GUERNSEY

BREEDERS' JOURNAL

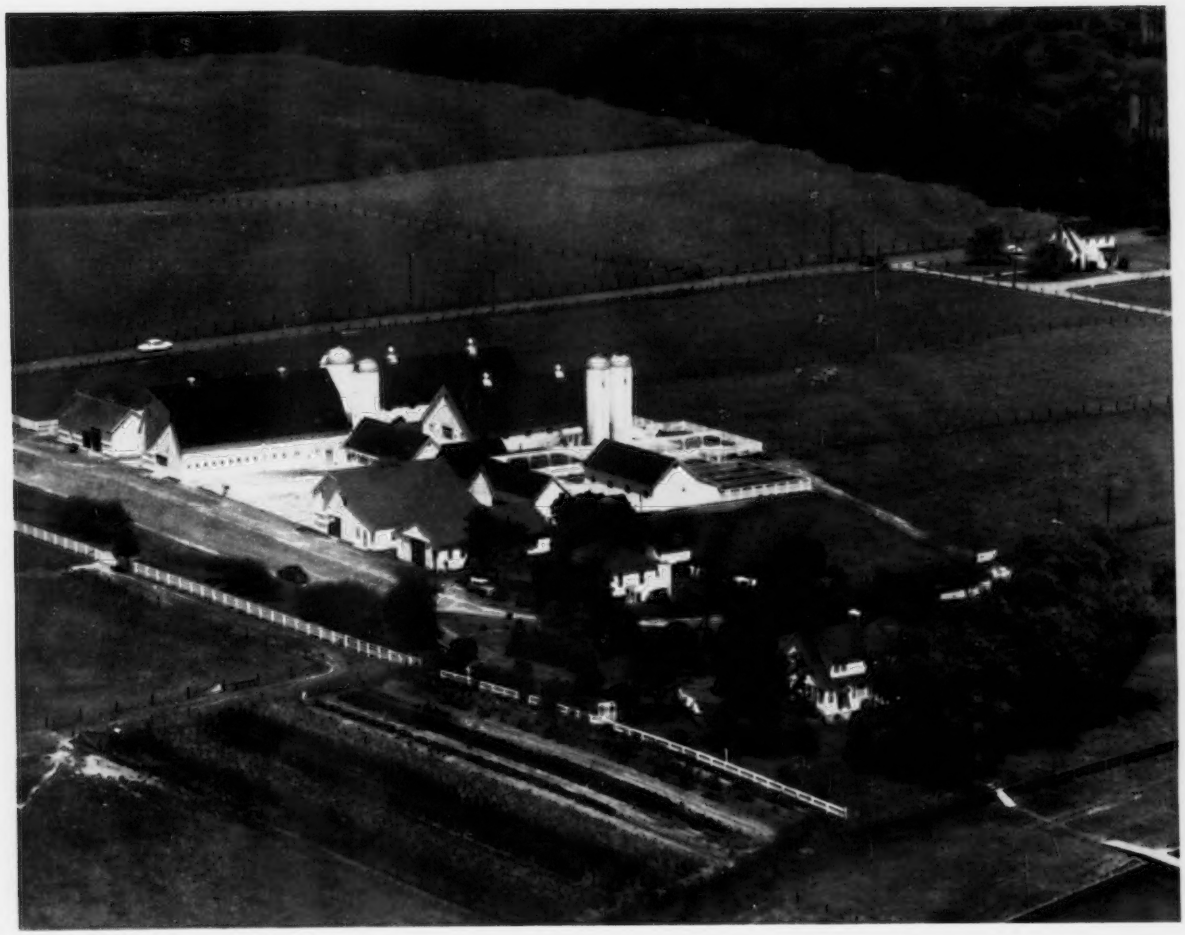

Mount Ephraim Farms

B
Eugene B. Power
University Microfilms
313 N. First Street
Ann Arbor, Michigan

GOLDEN GUERNSEY

December 1, 1957

VACCINATED — ACCREDITED

FOREMOST GUERNSEYS

Foremost in Name and Breeding Fame

Foremost Footprint

A NEW SIRE HAS BEEN ADDED TO OUR BREEDING PROGRAM — A GRANDSON OF FOREMOST HERMES, AND HALF-BROTHER TO LUSHACRES HERMES' QUEST

Langwater Foremost

LUSHACRES HERMES' HAPPY FELLA

Purchased jointly with Pre-Eminent Guernsey Farm.
His 7 nearest dams high records average 15417 M, 763 F.

Himself

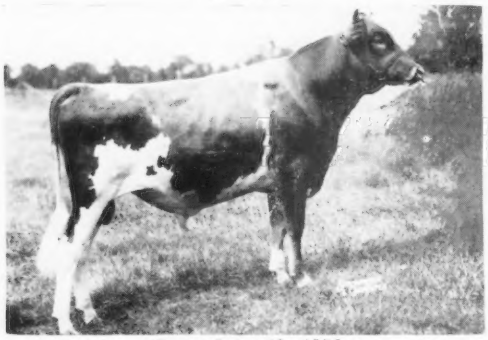

Born June 13, 1956
Sire: **Northern F. Hermes, AR**
29 daus., 43 rec. M.E.—305—2x av. 10132 M, 5.0%, 505 F.
Sire: **Foremost Hermes, AR**
Dam: **Horse Shoe Conrad's Lillian**
15899—783—Sr3—365—3x. 17793—933—Sr4—365—3x.

His Dam

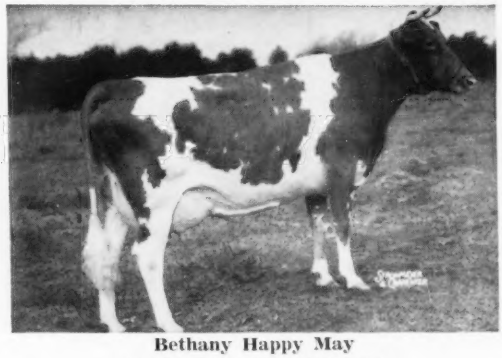

Bethany Happy May
11691—570—Jr2—365C—3x
15623—848—Sr3—365—3x
Sire: **McDonald Farms Prediction Jr., AR**
Dam: **Bethany Wistar's May**
14067—661—Sr2—365—3x

▼ HAPPY FELLA'S TWO FULL SISTERS ▼

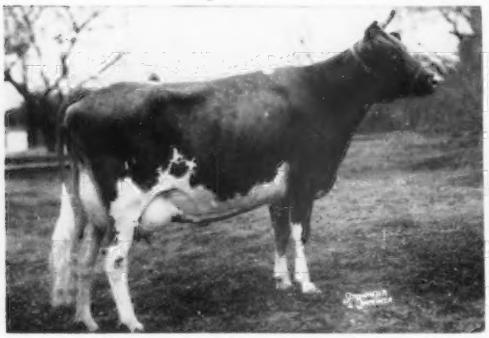

LushAcres Hermes' Norah
14718—771—Sr2—365C—3x
15548—817—Sr3—365—3x
Sold for $2,100 to Deep Lake Farm, Lakeville, Conn.

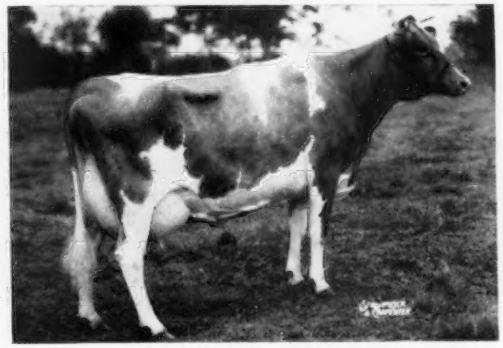

LushAcres Hermes' Sunny
15385—794—Jr3—365—3x
Sold for $1,200 to F. L. Faulkner, Wilton, Conn.

★ CONGRATULATIONS to J. C. Penney, Pre-Eminent Guernsey Farm, Gallatin, Mo., on his purchase of 10 daughters of Northern F. Hermes, including LushAcres Hermes' Quest, E '55, 17529—*1104—Jr4—365C—3x (pending), All-American 3 times, at $15,500, and her full sister LushAcres Hermes' Quality at $2,900.

BREEDING STOCK FOR SALE — ALL AGES
VISITORS WELCOME ANYTIME

FOREMOST GUERNSEYS

Department of Dairy Husbandry, University of Missouri, Columbia, Missouri — Telephone: GIbson 3-7290
Farm located on Highway 40, eight miles west of Columbia.
Address correspondence to Foremost Farm, R. R. 3, Columbia, Missouri
Telephones — Farm Office: GIbson 2-6276, Supt's Residence: GIbson 2-5251

LAURENCE R. RAINEY, Superintendent — A. C. RAGSDALE, Dept. Chairman — BRYAN LAIL, Herdsman

Robin Roost Bull Sales

ROBIN ROOST KING'S BEAU

Born January 19, 1956

His VG Dam

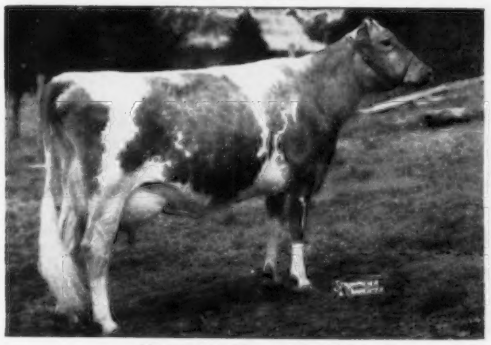

Harpeth River Bessie

14765—712—6yrs—365C—3x
12385—539—8yrs—305C—2x

His Sire's Dam

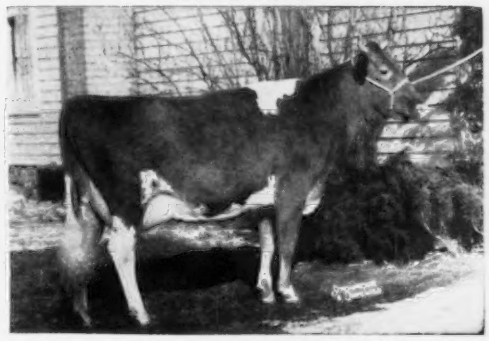

Cesor Noble's Muriel

11870—635—FF—3x, 14508—753—D—3x
10621—564—5yrs—305C—3x

Robin Roost King's Beau has been sold to **Dr. Tod Smiser, Cynthiana, Kentucky.** Dr. Smiser and his genial manager, Joe Johnson, visited Robin Roost, looked over the herd in detail, liked what they saw and purchased BEAU, an outstanding individual. BEAU had previously been leased to **Mr. Woody Hughes, Scottsville, Kentucky,** who has about 20 females safe in calf to this good young sire that is sired by **Cesor King's Maxim,** one of our senior herd sires. Old King is seeing heavy service at **Robin Roost.**

Another son of KING that has just been sold is **Robin Roost King's Rover,** born April 6, 1957, and purchased by **Mr. Louis Holmes, Springfield, Tennessee,** along with 10 ampules of KING semen for his good farmer-breeder herd. ROVER is out of **Robin Roost Rose,** 11227—628—Sr4—365C—3x, that is a full sister to **Robin Roost Ruby,** E '50, 12887—571—7yrs—305—2x.

Excellent

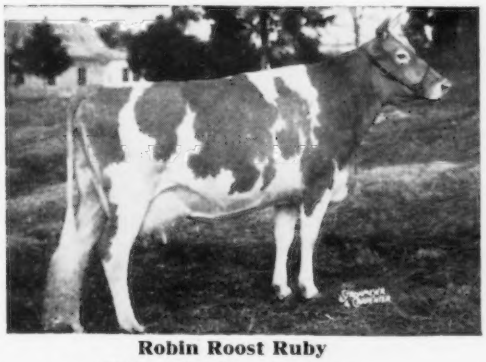

Robin Roost Ruby

7840—372—Jr2—305C—2x
8839—454—Sr3—305C—3x
10966—536—Sr4—305C—3x
12887—571—7yrs—305—2x

A son of RUBY, **Robin Roost General Raider,** born October 2, 1956, has recently been sold to **Mr. Vance Paschall, Readyville, Tennessee.** RAIDER is sired by **Robin Roost Rex's General** (Rieceldale Emory's Rex—McDonald Farms Ilex, 12815—69[illegible]—6yrs—365—3x). This is a great cow family and has the ruggedness to make good records year after year.

In the spring of 1957, **Mr. Harold E. Pentecost** of **Dresden, Tennessee,** visited Robin Roost with our good friend ED BOWLEN, another west Tennessean who is carrying on with Robin Roost bloodlines. Mr. Pentecost purchased half-interest in **Robin Roost Jerry's Chris,** a son of a maternal sister to ROSE and RUBY, and sired by **Robin Roost Rex's Jerry** (now owned by Mr. Melvin White, Allisona, Tennessee). The dam, **Robin Roost Chesterray,** VG, 11764—617—Jr4—365—3x, along with ROSE and RUBY, are out of the great old brood cow, **Pondale's Feach.** FEACH was one of the original females brought to **Robin Roost.**

Another well-bred young herd sire, **Robin Roost General James,** born August 26, 1956, has been sold to **Mr. Gordon Walker, Watertown, Tennessee.** JAMES is another son of **Rex's General** and out of **Station Camp's Jeanette,** VG, 14359—746—Sr4—365C—3x. Mr. Walker's first Guernseys were purchased a few years ago for his daughter's Club project. He is gradually building a purebred herd.

We appreciate the confidence these breeders have shown in the breeding program at **Robin Roost.** We don't save many bull calves and those purchased above represent our best. We have a few good calves at present that have been carefully selected, two of which are sons of **Cla-ore Knight's Ludlow.**

We invite your inquiries.

ROBIN ROOST FARMS

Bang's Certified 1717-1 — T. B. Accredited

DR. SAM B. McFARLAND
BALLARD K. BENNETT
Tel. 1924-W

LEBANON, TENN.
Route 4

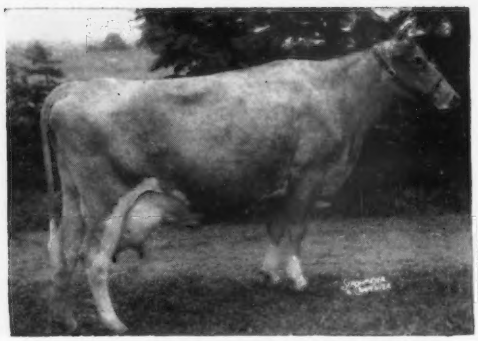

DOUGLASTON BARONESS ANNE

13480—622—Jr2—365C—3x
15614—715—Sr4—365C—3x
15646—722—9yrs—305C—3x
Very Good 1957

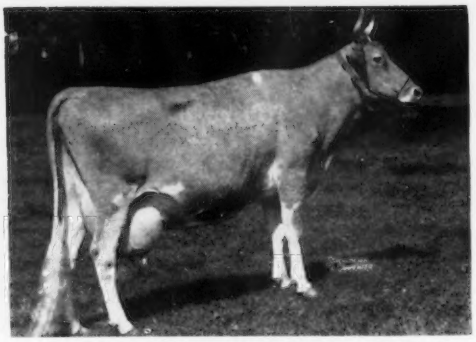

DOUGLASTON PRINCESS ANNE

20071—*966—AA—365C—3x
3 AR sons, 5 AR daughters, 2 over 700, 4 over 600 lbs. fat.

THESE TWO DOUGLASTON MANOR-BRED COWS ARE THE DAM AND GRANDDAM OF A BULL

THAT IS DOING A GOOD JOB AT FORGE HILL FARM

DOUGLASTON ANNE'S CHALLENGER

Born December 26, 1949
Owned by Forge Hill Farm, R. D. No. 4, Newburgh, New York.
Full brother to Douglaston Challenger's Anne, VG '51,
11622—613—Jr2—365C—3x, 12636—629—5yrs—305C—3x.

16 tested daughters have actual records as 2 and 3-year-olds as follows:

	Fat
8 records between	440 — 500
6 records between	500 — 600
6 records between	600 — 700
2 records over	700

4 are Class Leaders

One record was made in 305 days—2x. Sixteen records made in 305 days—3x. Four records made in 365 days—3x, and the top record was 13004—719—as a 3-year-old. A Jr3-year-old daughter has just finished a Class Leading record in HIR—305—3x with 12361—624—6th in milk and 4th in fat. Her previous record as Jr2 was 9691—496—305C—3x.

His 16 daughters as two-year-olds have completed records at Forge Hill that when converted to 305 days—2x—M.E. range from 9992 lbs. milk — 517 lbs. fat to 12139 lbs. milk — 675 lbs. fat.

They are producing . . . They have type. Several on retest with their 3rd calf are making from 70-85 lbs. of fat per month on 2x.

A DOUGLASTON MANOR-BRED BULL IS DOING A GOOD JOB AT FORGE HILL

A DOUGLASTON MANOR-BRED BULL CAN HELP YOU

PLAN TO VISIT THE HERD WHENEVER POSSIBLE.

WRITE FOR PRICES AND PEDIGREES ON AVAILABLE DOUGLASTON MANOR-BRED BULLS.

BULLS BRED SIMILARLY TO CHALLENGER

DOUGLASTON MANOR FARM

TRADE Reg U S MARK Pat Office

PULASKI, NEW YORK

Buy with Confidence!

INDEX

To Advertisers

Adohr Farms—Calif. 1363
Anchor Serum Co.—Ind. 1384

Bacon, Roger D. & Olin G.—Mass. 1385
Bluff View Farm—Texas 1361
Box 33 1388
Brandtjen Farms—Minn. 1395

Central States Sales Co.—Texas 1388
Clear Springs Farm—N. C. 1399
Clearview Farm—Ohio 1398
Coldsprings Farm—Pa. 1400

Dairy Association—Vt. 1384, 1385
Dana Co., Inc., C. H.—Vt. 1385
Deep Lake Farm—Conn. 1388
Douglaston Manor Farm—N. Y. 1354
Dunn's Tour—N. Y. & Mass. 1393

Elmwood Farm—Iowa 1394
Erwin, Francis K.—N. H. 1385

Foremost Guernseys—Mo. II. Cover

Graham Scientific Breeding School—Mo. 1384
Coba, Ohio 1366
Green Hills Farm—Ohio 1389
Guernsey Breeders' Journal—N. H. 1396

Holliknoll Farm—Va. 1365
Homestead, The—Md. 1390, 1391
Horse Shoe Falls Farm—R. I. 1393

Ideal Guernsey Farms—N. J. 1356

Kimberton Farm—Pa. 1394

Mac-Ra Co.—Calif. 1384
McDonald Farms—N. Y. 1359
Merryman Company—Md. IV. Cover
Mt. Ararat Farms—Md. 1387

National Agricultural Supply Co.—Iowa 1388
Normandy Farm—Ind. 1383

Ohio Guernseys—Ohio 1389, 1398

Pennsylvania G. B. A.—Pa. 1396

Robin Roost Farms—Tenn. 1353

Sanitary Farm Dairies—Minn. 1396
Skagit County—Wash. 1392
Strohmeyer & Carpenter—N. Y. 1385
Sunbeam Corp.—Ill. 1388

Transcript Printing Co.—N. H. 1396

Valley Pride Farm—Wash. 1392

Weston Mfg. Co.—Colo. 1385
Wethersfield Farm—N. Y. 1393
Willow Brook Farm—Ohio 1398
Windy Heights Farm—Ohio 1389
Wyno Farms—Pa. III. Cover

Chat . . .

JOHN AUSTIN left on November 15 for Scotland to visit his mother at Dumfries.

MR. AND MRS. B. W. AND C. D. STRYKER, owners of Sky Acres Farm, East Corinth, Vt., are pleased with production records recently completed this year. The DHIA average for the year ending in October was 10363 lbs. of milk and 523 lbs. of fat, 19.1 cow years. Eleven cows in the herd completed records of over 500 lbs. of fat and six had records of over 600 pounds.

The Strykers are also proud of the success their three children, Jan, Barry and Jon, have had showing cattle at many of the local fairs and shows.

The many friends of the late Herbert A. Snow will be pleased to learn that the SNOW SUMMIT RANCH and herd will be carried on by Herb's two grandsons, Herbert and Melvourne Armstrong.

HARVEY BAKER, Ellicott City, Md., is convalescing from a hernia operation. Best wishes for a good recovery.

Guernsey breeders attending the Golden Grange Dispersal on November 11 and 12 were happy to see EVERETT BEATY recovering nicely from his recent heart attack. He was at the sale ring both days for the entire sale.

LEEHOLME PROMOTER'S GAUDY, owned by 4-H Club member, GEORGE R. DEBNAM, Upperco, Md., was on WBAL Radio, Baltimore, Md., on November 22, and pictures were on WBAL-TV, Channel 11, during News at 6:45 and 11:15 p. m. on that same day. Bessie A. Debnam milked "Gaudy" in front of City Hall, during Farm-City Week promotion, for the benefit of city visitors.

CARL NOSKER, Nosker Guernsey Farm, Huntington, Ind., has recently completed remodeling his barn. Additional stanchions, box stall, and a gutter cleaner were added, making a very attractive and practical arrangement.

HOWARD SCHIEBER, Bucyrus, Ohio, suffered a disaster in the form of a fire which destroyed the barn on his farm. Although losing all of this year's hay crop, Mr. Schieber plans to keep the herd of some 60 head and has secured temporary housing. During the winter, he plans to construct a new barn.

E. J. MANN, N. D. D., formerly Assistant Director of the Commonwealth Bureau of Dairy Science and Technology, Shinfield, Reading, England, has been appointed Director of the Bureau. He succeeds A. W. Marsden, M. Sc., D. I. C., A. R. C. S., F. R. I. C., who left the Bureau in July, 1957, to take up his new appointment of Organizing Secretary of the XV International Dairy Congress.

Mr. Mann has been employed in the Bureau for over 10 years, and has been its Assistant Director since October, 1950. He has published many articles in technical journals reviewing developments in dairying. He is an Officer of the Society of Applied Bacteriology and a member of the Society of Dairy Technology.

DON'T FORGET

THE 30-DAY SOUTH AMERICAN GOOD WILL AIR TOUR FEBRUARY 22 — MARCH 25, 1958

Plan to join your Guernsey friends on this tour of Central and South America. See 10 Latin American Countries, and promote Guernseys.

Send your reservations directly to Travel Service Bureau, Inc., 32 Dedham Avenue, Needham, Massachusetts.

Entered as Second Class Matter, December 15, 1909, at the Post Office, Peterborough, New Hampshire, under act of March 3, 1879. Acceptance for mailing special rate of postage provided in section 1113, Act of October 3, 1917; Authorized August 9, 1918.

Ideal Guernsey Farms

GOLDEN GUERNSEY

BUILDING ☆ FOR ☆ A ☆ CENTURY

"THE WORLD'S LARGEST HERD OF PURE BRED GUERNSEYS"

NO BUSINESS TRANSACTED ON SUNDAY

Presenting Our 16 Class Leaders For 1957, That Held 20 Class Leading Positions When Made, Including The Highest Milk Record Of The Breed.

THESE RECORDS AVERAGE 18359 LBS. MILK, 951 LBS. FAT—3X

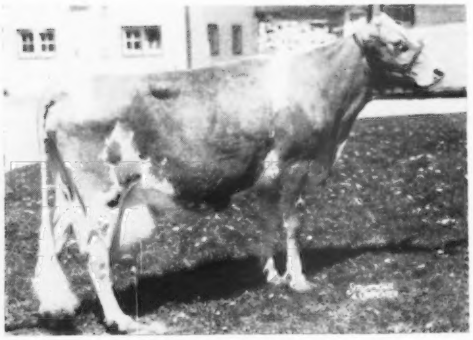

IDEAL'S BEACON'S BETTY LUE
*28371—*1339—7yrs—365C—3x
National Class Leader milk and fat in her class. Highest record of the breed in milk, 2nd highest in fat regardless of age or division.

IDEAL'S L. D.'S BETINA
22133—*1201—5yrs—365—3x
Class Leader 9th in fat

IDEAL'S ROSE KING'S W. SUSIE
18668—*1090—Jr4—365C—3x
Class Leader 2nd in fat

IDEAL'S L. D.'S MARTHA D.
17060—*967—Jr3—365C—3x
Class Leader 2nd in fat

IDEAL'S SUPERIOR'S DOT
*18945—*955—Jr3—365—3x
Class Leader 5th milk, 4th fat

IDEAL'S SUPERIOR'S FAIRY
16671—*953—Jr3—365C—3x
Class Leader 4th in fat

IDEAL'S STANDBEST MAY JEWEL
16696—*932—Jr2—365—3x
Class Leader 5th in fat

IDEAL'S SUPERIOR'S PET
*19304—921—Sr3—365C—3x
Class Leader 10th in milk

LEESIDE ATLANTIC VIDETTE
15654—*899—Sr2—365C—3x
Class Leader 5th in fat

IDEAL'S SUPERIOR'S MELANIE
*17039—*891—Sr2—365C—3x
Class Leader 7th milk, 6th fat

IDEAL'S ENTERPRISE'S BETSY
*18471—890—Jr2—365—3x
Class Leader 2nd in milk

IDEAL'S MARATHON'S QUEENIE
15463—*888—Sr2—365—3x
Class Leader 5th in fat

IDEAL'S SUPERIOR'S VERDA
16465—*877—Sr2—365—3x
Class Leader 9th in fat

IDEAL'S BEACON'S KATHY
*18364—*869—Sr2—365—3x
Class Leader 4th milk, 9th fat

IDEAL'S BEACON'S CHICK
*17977—792—Jr2—365—3x
Class Leader 4th in milk

IDEAL'S MARATHON'S MONITA
*16472—759—Sr2—365C—3x
Class Leader 10th in milk

SONS OF SOME OF THESE GREAT PRODUCERS, ALSO FEMALES ALL AGES, FOR SALE REASONABLE

"IT'S ALL IN THE RECORDS"

JACOB TANIS & SONS, Proprietors
JOHN TANIS, D. V. M.
WILLIAM AULD, Herdsman

IDEAL GUERNSEY FARMS
Augusta - Sussex County - New Jersey

The American Guernsey Cattle Club

OFFICERS AND EXECUTIVE COMMITTEE

R. H. McMurtrie, Huntingburg, Ind., President, '60.
Gavin W. McKerrow, Pewaukee, Wis., Vice-President, '61.
Kent B. Hayes, Oklahoma City, Okla., 2nd Vice-President, '58.
Robert D. Stewart, Secretary-Treasurer.
Kenneth A. Brighton, Attorney.
Merritt H. Adamson, Jr., Camarillo, Calif., '62.
Alvin C. Bush, R. D. 2, Muncy, Pa., '60.
W. W. Fitzpatrick, Quail Roost Farms, Rougemont, N. C., '62.
Delbert H. Kingston, Cary, Ill., '62.
Otto H. Liebers, Lincoln, Nebr., '59.
John Lyman, Middlefield, Conn., '61.
Kenneth C. Price, Port Orchard, Wash., '59.
Lloyd S. Riford, Auburn, N. Y., '60.
G. B. Walker, Stoneville, Miss., '59.
Lloyd B. Wescott, R. 3, Clinton, N. J., '58.
John D. Worthington, Bel Air, Md., '61.
Howard J. Ziegler, Clyde, Ohio, '58.
(Year indicates Committee term expiration.)

ADMINISTRATION

Robert D. Stewart, Secretary-Treasurer.
C. M. Cummings, Office Manager.

COMPTROLLER

F. Russell Abbott.
Charles T. Heater, Asst.

HERD REGISTER

Irving E. Nichols, Director.

PURCHASES AND PRODUCTION

Elmer H. Shattuck, Director.
Leonard E. Cashion, Asst.-Production.

PERFORMANCE

Official Testing, Classification, Pedigrees and Performance Register.
Clarence W. Greenie, Director.
Socrates Kereazis, Asst.
George N. Eastman, Asst.

GUERNSEY BREEDERS' JOURNAL

Richard G. Price, Managing Editor-Advertising.
John W. Atwood, Asst. Editorial-Advertising.
Arlene M. Delaney, Asst. Editorial.
John R. Wheeler, Asst. Advertising.

PROMOTION

Ray L. West, Director.
Harold W. Adams, Asst.

EXTENSION

George W. Chambers, 342 W. Bridge St., Owatonna, Minn. Territory: Iowa, Kansas, Minnesota, Missouri, Nebraska, North Dakota, South Dakota and Wisconsin.

George B. Collins, 103 Gazette Bldg., Texarkana, Texas. Territory: Arkansas, Louisiana, Mississippi, Oklahoma, Tennessee (area west of Tenn. River), and Texas (except extreme southwestern tip).

M. L. Dawdy, 314 Robertson Bldg., 4th and Main St., Lafayette, Ind. Territory: Illinois, Indiana, Kentucky, Michigan and Ohio.

A. Wendell Fuhriman, Room 12, Thatcher Bldg., Logan, Utah. Territory: Arizona, California, Colorado, New Mexico, Nevada, Southwestern Texas, and Utah.

C. J. Jacobs, 103 Lanier Bldg., West Point Ga. Territory; Alabama, Florida, Georgia, North and South Carolina and Tennessee (except area west of Tenn. River).

A. M. MacKay, 120 West Church St., Frederick, Md. Territory: Delaware, District of Columbia, Maryland, New Jersey, Pennsylvania, Virginia and West Virginia.

Elmer J. Meadows, Room 302, Corbett Bldg., Portland 4, Ore. Territory: Idaho, Montana, Oregon, Washington and Wyoming.

Joseph Pendergast, 3 Main St., Cobleskill, N. Y. Territory: Connecticut, Maine, Massachusetts, New Hampshire, New York, Rhode Island and Vermont.

TYPE CLASSIFICATION

Lawrence O. Colebank, 1 Circle Hill Drive, Knoxville 19, Tenn.

GUERNSEY

BREEDERS' JOURNAL

Vol. 100 — No. 11

CONTENTS

FOR THE ISSUE OF DECEMBER 1, 1957

THE COVER

Airview of Mt. Ephraim Farms, Snow Hill, Md., owned by Paul M. Jones, Sr., and Paul M. Jones, Jr.

FEATURE ARTICLES

1957 Christmas Seal Sale—By Richard G. Price 1358
The Secretary's Page—By Robert D. Stewart 1367
Variables in Purebred Dairy Business—By Henry T. Child 1368
Tennessee State Fair—By C. J. Jacobs 1371
Middle Tennessee Guernsey Show—By C. J. Jacobs 1372
North Carolina State Fair—By C. J. Jacobs 1373
Oklahoma State Sale—By George B. Collins 1376
Wisconsin State Sale 1376
Maine State Sale 1376
37th New England Guernsey Sale 1376
Kentucky State Sale 1377
Shenandoah Valley Sale 1377
Northeastern Pennsylvania Sale—By A. M. MacKay 1377

DEPARTMENT INDEX

Advertisers' Index 1355
Classification Schedule 1364
Junior Activities 1378
Applicants for Membership 1385, 1388
What the Cows are Doing on Official Test 1401-1444

CHANGES AMONG THE LEADERS:

Clearview Farm Prudence 1380
LushAcres Hermes' Quest 1380
Flying Horse Rose's Norma 1380
Henslee Farms Lady Samala 1380
Ideal's Enterprise's Betsy 1380
Ideal's Superior's Fairy 1380
Belle Babette 1380
Blakeford Lynola 1381
Elmwood Adele 1381
Ideal's Gallant's Morna 1381
Lakewood Fairlawn 1381
Nihighan Lady Fame 1381
Rieflin Farm's Beatrice Valor 1381
Forge Hill Chal Mary Ann 1381

Subscription Price: United States, South America and Central America, $2.00 for 1 year; $3.00 for 2 years; $5.00 for 5 years. Canada, 60¢ additional per year. Foreign, $4.50 per year.

CLOSING DATES FOR ADVERTISING COPY
7th of the month preceding for issue of the 1st.
23rd of the month preceding for issue of the 15th.

Published the first and fifteenth of each month by The American Guernsey Cattle Club, 70 Main St., Peterborough, New Hampshire

© 1957, by The American Guernsey Cattle Club.

1957 Christmas Seal Sale

By Richard G. Price

The fight against tuberculosis in the United States is conducted by the U. S. Public Health Service, state and local health departments, National, state, and local tuberculosis associations, the medical and nursing professions, hospitals, social service agencies, and vocational rehabilitation agencies.

The National Tuberculosis Association, organized in 1904, was the first voluntary organization formed by doctors and laymen to work together against a specific disease. Today, it has constituent associations in every state and territory. Affiliated with these are associations organized on a county or city basis. Altogether, there are 3,000 voluntary tuberculosis associations joined in a common cause covering every state, the District of Columbia, Alaska, Canal Zone, Guam, Hawaii, Puerto Rico, and the Virgin Islands.

The Christmas Seal Sale supports the work of the tuberculosis associations. Of the money raised each year in local communities, 94 per cent remains within the state and six per cent is allocated to the national organization. Christmas Seal funds are spent primarily for preventive programs of health education, case finding, rehabilitation, and research.

Great progress has been made against TB, yet this infectious disease continues to strike one American every five minutes. The nation's annual bill for tuberculosis is estimated at $725,000,000, mostly in tax money. Christmas Seal funds are used primarily to finance preventive programs of health education, case finding, rehabilitation, and medical and social research.

Your support of this program is urgently needed. The 1957 Christmas Seal Sale opened November 15 and will continue through December.

Progress has been slow but sure, and only through the cooperative efforts of many people and groups of people, may we win the fight against tuberculosis—a giant among infectious disease killers in this country.

It is urged that Guernsey breeders, as in previous years, continue to give their full support to this program. *BUY and USE Christmas Seals. Help seal the fate of this dread disease with Christmas Seals.*

Golden Guernsey, Inc.

Officers

R. H. McMurtrie, Huntingburg, Ind., President, '60.
Gavin W. McKerrow, Pewaukee, Wis., Vice-President, '61.
Robert D. Stewart, Secretary-Treasurer.
F. Russell Abbott, Comptroller, Charles T Heater, Asst.

Directors

Kent B. Hayes, Oklahoma City, Okla.
Gavin W. McKerrow, Pewaukee, Wis.
Kenneth C. Price, Port Orchard, Wash.
John D. Worthington, Bel Air, Md.

Golden Guernsey Committee

W. W. Fitzpatrick, Chairman, Quail Roost Farms, Rougemont, N. C., '58.
Merritt H. Adamson, Jr., Camarillo, Calif., '60.
Otto H. Liebers, Route 1, Lincoln 2, Nebr., '58.
Gavin W. McKerrow, Pewaukee, Wis., '59.
Kenneth C. Price, Port Orchard, Wash., '60.
Frank D. Brown, Jr., Port Deposit, Md., '59.
G. B. Walker, Stoneville, Miss., '58.
(Year indicates Committee term expiration.)

Administration

J. Frank Johnson, Director of Public Relations.
W. Donald Moffat, Director of Milk Sales
Mike Stuhlsatz, Representative.
Janet O. Frost, Representative.
Marjorie Thatcher, Representative.

Field Representatives

MICHIGAN

Floyd L. Greenburg, 753 W. Morrill St., Jackson, Mich.

NEW ENGLAND

Edmund G. Woodcock and Merrill P. Richey, 43 Hope Ave., Worcester, Mass.

TRI-STATES

Keith E. Swanson, 1900 South Willow, Sioux Falls, S. Dak.

STATE REPRESENTATIVES

CALIFORNIA

Arthur W. Telfer, Sec.
Le Dean L. Walker, R. N., Representative. California G. C. C., Inc., Room 401, Calif. Fruit Bldg., Sacramento 14, Calif.

ILLINOIS

George A. Campbell, Jr., Field Sec., Illinois G. B. A., Inc., 5 North River Street, Batavia, Ill.

INDIANA

E. T. Wallace, Sec.
Ind. G. B. A., 412 Robertson Bldg., Lafayette, Ind.

MARYLAND

R. A. McLaughlin, Field Sec., Maryland Co-op. G. B. A., Box 247, Lutherville, Md.

MISSOURI

G. B. Secker, Field Representative.
Missouri G. B. A., Palmyra Rd., Hannibal, Mo.

NEW JERSEY

Wm. M. Nulton, Jr., Field Sec.
Louis Gruninger, Asst. Field Sec.
New Jersey G. B. A., New Jersey Agricultural Exp. Sta., New Brunswick, N. J.

NEW YORK

B. J. H. Rikert, Business Manager.
New York G. B. Co-Op., 1606 E. Erie Blvd. Syracuse, N. Y.

NORTH AND SOUTH CAROLINA

Mack H. Alman, Field Representative, North and South Carolina G. B. Associations, 114 Brookside Rd., Spartanburg, S. C.

OHIO

Howard R. Davis, Jr., Executive Secretary.
Robert E. Jones, Fieldman. Ohio G. B. A., Public Sq., Wooster, Ohio.

PENNSYLVANIA

William H. Juzi, Business Manager.
Lloyd R. Eyler, Golden Guernsey Representative.
Arthur L. Mulford, Golden Guernsey Sales Representative.
John B. Blyholder, Jr., Northeastern Fieldman. Pennsylvania G. B. A., 601 Payne Shoemake Bldg., P. O. Box 491, Harrisburg, Pa.
Charles W. Van Horn, Southeastern Fieldman, R. D. 2, Lansdale, Pa.
Wade White, Western Fieldman, Willard W. Walton, Asst., 211 Coulter Bldg., Greensburg, Pa.
John B. McVaugh, Newark, Del. Delaware and Pennsylvania Fieldman.

VIRGINIA

K. M. Mace, Field Sec., George R. Pankey, Asst. Virginia G. B. A., Room 204, Lyric Bldg., 9th and Broad Streets, Richmond 19, Va.

WISCONSIN

John A. Lindsey, Field Sec., Wisconsin G. B. A., Box 14, Waukesha, Wis.

THEY WIN AND THEY MILK TOO

SOME OF THE TOP PRODUCERS THIS YEAR

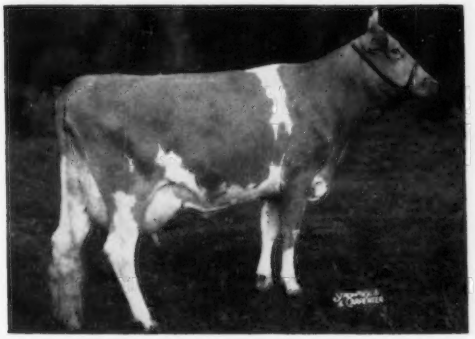

McDonald Farms Miss Snooks
9025—516—Jr2—305C—3x, 13092—*753—Jr3—305C—3x, 9th in class. Classified Very Good. A Premier out of a Myhaven King daughter. 3rd generation our breeding.

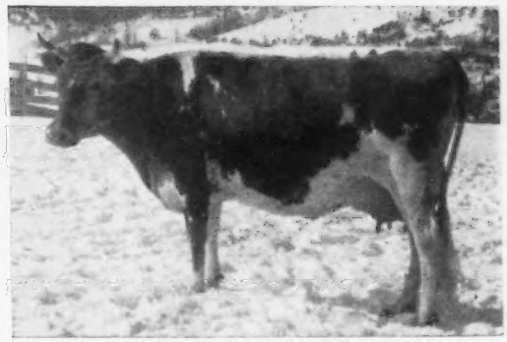

McDonald Farms Miss Sally
14616—695—Jr2—365C—3x, *16117—*788—Jr3—305C—3x, 2nd in milk and fat in class. Classified Very Good. A Premier out of a daughter of Pre Lynn. 5th generation our breeding.

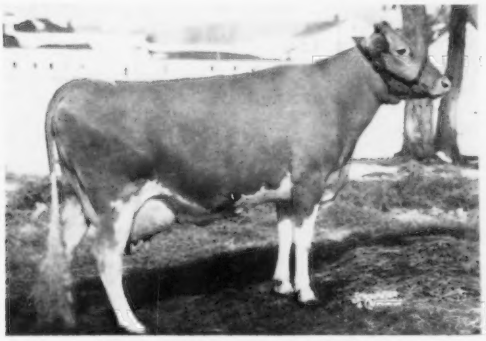

McDonald Farms Ideal Song
11503—626—Jr2—365—3x, 14917—*838—Sr3—365—2x (pending). Should be 8th in class. Classified Very Good. A McDonald Farms Ideal daughter out of McDonald Farms High Ostafette, 815—Sr3—365C—1094. 3rd generation our breeding.

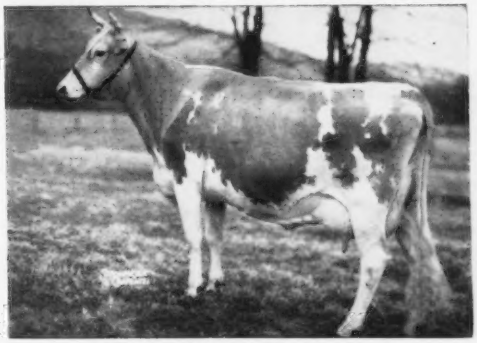

McDonald Farms Pre Nanette
12337—664—Sr2—365—1088, 18292—*1000—Jr4—365C—3x, 17429—*935—8yrs—365—2x, 9th in class. Classified Very Good. A McDonald Farms Prediction daughter. 3rd generation our breeding. Full sister to Pre Lynn, Excellent, 925—7yrs—365C—3x.

McDonald Farms Miss Verarose
11833—*646—Jr2—305C—2x (pending). Should be 8th in class. Not classified. A Premier out of Gentle. 3rd generation our breeding.

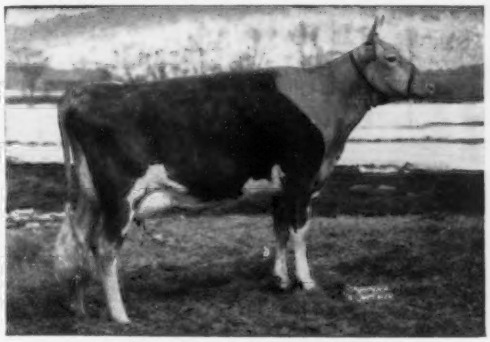

McDonald Farms Miss Tingle
15108—720—Jr2—365C—3x; on retest, 11846—538—Jr3—305—2x in 245 days. Classified Very Good. A Premier daughter.

After a high heifer percentage in our 1957 calf crop, the bull calves are coming along. Get your next herd sire from a herd that breeds on generation after generation for both type and production.

BREED BY CHOICE NOT BY CHANCE

McDONALD FARMS — Cortland, New York

CORNELL UNIVERSITY, Owner — H. H. THOMAS, Herdsman — K. C. SLY, Manager

Guernsey Calendar
1957

JANUARY						
S	M	T	W	T	F	S
..	..	1	2	3	4	5
6	7	8	9	10	11	12
13	14	15	16	17	18	19
20	21	22	23	24	25	26
27	28	29	30	31	..	..
..	..	..	..	..	..	..

FEBRUARY						
S	M	T	W	T	F	S
..	..	..	..	..	1	2
3	4	5	6	7	8	9
10	11	12	13	14	15	16
17	18	19	20	21	22	23
24	25	26	27	28	..	..
..	..	..	..	..	..	..

MARCH						
S	M	T	W	T	F	S
..	..	..	..	..	1	2
3	4	5	6	7	8	9
10	11	12	13	14	15	16
17	18	19	20	21	22	23
24	25	26	27	28	29	30
31	..	..	..	..	..	..
..	..	..	..	..	..	..

APRIL						
S	M	T	W	T	F	S
..	1	2	3	4	5	6
7	8	9	10	11	12	13
14	15	16	17	18	19	20
21	22	23	24	25	26	27
28	29	30	..	..	..	..
..	..	..	..	..	..	..

MAY						
S	M	T	W	T	F	S
..	..	..	1	2	3	4
5	6	7	8	9	10	11
12	13	14	15	16	17	18
19	20	21	22	23	24	25
26	27	28	29	30	31	..
..	..	..	..	..	..	..

JUNE						
S	M	T	W	T	F	S
..	..	..	..	..	..	1
2	3	4	5	6	7	8
9	10	11	12	13	14	15
16	17	18	19	20	21	22
23	24	25	26	27	28	29
30	..	..	..	..	..	..
..	..	..	..	..	..	..

JULY						
S	M	T	W	T	F	S
..	1	2	3	4	5	6
7	8	9	10	11	12	13
14	15	16	17	18	19	20
21	22	23	24	25	26	27
28	29	30	31	..	..	..
..	..	..	..	..	..	..

AUGUST						
S	M	T	W	T	F	S
..	..	..	..	1	2	3
4	5	6	7	8	9	10
11	12	13	14	15	16	17
18	19	20	21	22	23	24
25	26	27	28	29	30	31
..	..	..	..	..	..	..

SEPTEMBER						
S	M	T	W	T	F	S
1	2	3	4	5	6	7
8	9	10	11	12	13	14
15	16	17	18	19	20	21
22	23	24	25	26	27	28
29	30	..	..	..	..	..
..	..	..	..	..	..	..

OCTOBER						
S	M	T	W	T	F	S
..	..	1	2	3	4	5
6	7	8	9	10	11	12
13	14	15	16	17	18	19
20	21	22	23	24	25	26
27	28	29	30	31	..	..
..	..	..	..	..	..	..

NOVEMBER						
S	M	T	W	T	F	S
..	..	..	..	..	1	2
3	4	5	6	7	8	9
10	11	12	13	14	15	16
17	18	19	20	21	22	23
24	25	26	27	28	29	30
..	..	..	..	..	..	..

DECEMBER						
S	M	T	W	T	F	S
1	2	3	4	5	6	7
8	9	10	11	12	13	14
15	16	17	18	19	20	21
22	23	24	25	26	27	28
29	30	31	..	..	..	..
..	..	..	..	..	..	..

Sales

DECEMBER

Dec. 5. Robert Dortch Complete Dispersal, Fairgrounds, Little Rock, Ark. Sale managed by Mort Woods, Ardmore, Okla.

Dec. 9. Louis Merryman's 100th Sale, Timonium, Md. Sale managed by The Merryman Company, Sparks, Md.

Dec. 12. 127th Special Guernsey Sale, Lancaster, Pa. Sale managed by the Pennsylvania G. B. A., P. O. Box 491, Harrisburg, Pa.

Dec. 19. 128th Special Guernsey Sale, Lancaster, Pa. Sale managed by the Pennsylvania G. B. A., P. O. Box 491, Harrisburg, Pa.

1958 SALES

JANUARY

Jan. 9. 129th Special Guernsey Sale, Lancaster, Pa. Sale managed by the Pennsylvania G. B. A., P. O. Box 491, Harrisburg, Pa.

FEBRUARY

Feb. 13. 130th Special Guernsey Sale, Lancaster, Pa. Sale managed by the Pennsylvania G. B. A., P. O. Box 491, Harrisburg, Pa.

MARCH

March 6. 131st Special Guernsey Sale, Lancaster, Pa. Sale managed by the Pennsylvania G. B. A., P. O. Box 491, Harrisburg, Pa.

March 20. 132nd Special Guernsey Sale, Lancaster, Pa. Sale managed by the Pennsylvania G. B. A., P. O. Box 491, Harrisburg, Pa.

APRIL

April 7-8. Meadow Lodge Farms Complete Dispersal, at the Farm, Oklahoma City, Okla., Kent B. Hayes, owner. Sale managed by The Merryman Company, Sparks, Md.

MAY

May 1. Ninth Guernsey Sire and Bred Heifer Sale, Eastern States Exposition Grounds, Springfield, Mass. Sale managed by Dunn & Harwood, Schoharie, N. Y., and Cordaville, Mass.

May 23. Eastern Guernsey Sale, Fairgrounds, Trenton, N. J. Sale managed by the Pate Sales Company, 2064 Lawrence Rd., Trenton 8, N. J.

May 24. The Guernsey Sale, Interstate Fairgrounds, Trenton, N. J. Sale managed by The Merryman Company, Sparks, Md.

May 26. McDonald Sale, McDonald Farms, Cortland, N. Y. Sale managed by The Merryman Company, Sparks, Md.

SEPTEMBER

Sept. 29. Klondike Sale, Elkin, N. C. Sale managed by the Salley Sales Service Orangeburg, S. C.

OCTOBER

Oct. 11. Maine State Sale.

Oct. 17. The Second Butterfat Sale, Mulhocaway Farm, Clinton, N. J. Sale managed by the Garey Cattle Sales, 100 Walnut Lane, Morrisville, Pa.

Meetings

DECEMBER

Dec. 2. Nebraska G. B. A. Annual Meeting, College of Agriculture, Lincoln, Nebr.

Dec. 4. Missouri G. B. A. Annual Meeting, College of Agriculture, Columbia, Mo.

Dec. 6. Iowa G. B. A. Annual Meeting, Hotel Jefferson, Iowa City, Iowa.

Dec. 7. Annual Meeting of the Eastern G. B. A., Hotel duPont, Wilmington, Del., 11:00 a. m.

Dec. 12. Dutchess County, N. Y., G. B. A. Annual Meeting, Grange Hall, Millbrook, N. Y.

JANUARY

Jan. 22-23, 1958. Massachusetts Dairy Farmers' Seminar, University of Massachusetts, Amherst, Mass.

FEBRUARY

Feb. 10-14, 1958. Vermont Farm Products Show, Barre, Vt.

Feb. 13, 1958. Vermont G. B. A. Annual Meeting, Tavern, Montpelier, Vt.

APRIL

April 25, 1958. Southern Maine Spring Banquet.

April 30-May 1, 1958. Fieldmen's Conference, Peterborough, N. H.

MAY

May 7, 1958. Annual Meeting of The American Guernsey Cattle Club, Balmoral Hotel, Miami Beach, Florida.

JUNE

June 7, 1958. Eastern Maine Parish Show.

Fairs

JANUARY

Jan. 13-17, 1958. Pennsylvania Farm Show, Harrisburg, Pa. Guernseys will be judged on Jan. 13 by Steve Close.

Jan. 24-Feb. 2, 1958. Southwestern Exposition and Fat Stock Show, Fort Worth, Tex. Guernseys will be judged on Jan. 30.

FEBRUARY

Feb. 4-15, 1958. Florida State Fair, Tampa, Fla. Guernseys will be judged on Feb. 5 by Hilton Boynton.

Feb. 25-Mar. 1, 1958. Pinellas County Fair and Horse Show, Largo, Fla. Guernseys will be judged on Feb. 27 by H. H. Kildee.

Chat . . .

Congratulations to Dr. J. W. Pou, Dr. Ray Murley and the entire Animal Industry Department staff at NORTH CAROLINA STATE COLLEGE on the splendid DHIA College herd average of 9155 lbs. of milk and 446 lbs. of fat.

Word has been received that MARK MILLER, owner of Circle Drive Farm, Huntington, Ind., was involved in an accident on October 29, which required hospitalization in the Huntington Hospital. The accident was the result of an auto ramming into Mr. Miller's tractor. Mark suffered a fractured arm and jaw.

Fred Biederwolf, Monticello, who always lends a helping hand to Guernsey breeders throughout Indiana, is rendering assistance at the Miller Farm.

MR. AND MRS. MERRITT H. ADAMSON, JR., Adohr Farms, Camarillo, Calif., are receiving congratulations on the birth of a son, Grant Hastings, on October 8.

The November 8 issue of The Northwest Farm News, Bellingham, Wash., carried a feature story on the ART WINTERS FAMILY and their efficient farm operation at Wapato, Washington. The article included pictures of Mr. and Mrs. Winters, their son, John, and youngest daughter, Dorothea, their new brick home, and some of their fine Guernseys. The Winters family has been chosen by neighbors to represent them in Washington's Dairy Family State Contest of the year.

Dairy husbandry students from the UNIVERSITY OF NEW HAMPSHIRE visited the Club's home office recently. The staff explained the purposes and operation of the various divisions. Secretary R. D. Stewart welcomed the group, explained the Guernsey scholarship training program, and discussed dairying as a career. The 15 students, who were under the leadership of Prof. K. S. Morrow, chairman of the UNH dairy department, expressed keen interest in the Club and asked many pertinent questions. Among the group was John Burnham, co-captain of this year's football team. Bruce H. Bean, winner of one of the 1957 Guernsey scholarships, could not attend as he is doing practice teaching this semester.

BLUFF VIEW Farm

Dallas TEXAS

ROUTE 3, BOX 100, DALLAS, TEXAS

Extends Season's Greetings

To All Our Guernsey Friends

PRESENTING A PAGE OF OUR 1957 CLASS LEADERS

Their Records Average 15197 Lbs. Milk — 736 Lbs. Fat

Very Good 1956

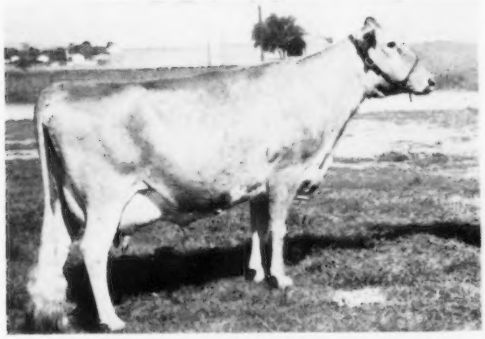

1. **SOMERVILLE REFLECTOR COUNTESS**

*19709—851—7yrs—HIR—365—3x
Class Leader 8th place milk when made.

Very Good 1956

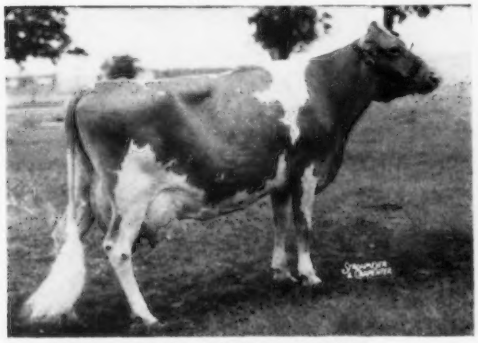

2. **PINE GROVE FARMS KESTER**

19390—1012—7yrs—365C—3x
15285—*796—11yrs—HIR—305—3x
Class Leader 4th place fat when made.

3. **BLUFF VIEW QUEEN ALPHA**

Very Good 1956

*16949—*868—Sr3—HIR—365—3x
Class Leader 2nd place fat, 3rd milk when made.

4. **BLUFF VIEW QUEEN MAJESTY**

Desirable 1956

13313—*759—Sr3—HIR—365—3x
Class Leader 8th place in fat when made.

5. **BLUFF VIEW QUEEN HOPE**

Desirable 1956

*12579—604—Jr3—HIR—305—3x
Class Leader 7th place milk when made.

6. **PINE GROVE P. ROSALIND**

Very Good 1956

16326—687—Jr2—365—3x
*14796—*611—Sr3—HIR—305—3x
Class Leader 2nd place milk, 10th fat when made.

7. **MULHOCAWAY QUEEN NIPA**

Very Good 1956

*13752—*663—Sr4—HIR—305—3x
Class Leader 3rd milk, 2nd fat when made.

THESE ARE THE KIND OF COWS FROM WHICH WE OFFER BULL CALVES
THAT WILL ADD PROFIT TO YOUR HERD

Calfhood Vaccinated

T. B. Accredited No. 580436

BLUFF VIEW FARM **11200 DENTON DRIVE — DALLAS, TEXAS**

J. T. LIVELY & SON, Owners — JOE M. DANIEL, Manager — HOMER MORRIS, Herdsman

NEWS AND VIEWS

Dairy Outlook For 1958

¶ For the sixth consecutive year, milk production on farms is likely to increase again in 1958, perhaps one to two billion pounds over the record 127 billion pounds in prospect for 1957, according to the 1958 Outlook Issue of The Dairy Situation report, released recently by the Agricultural Marketing Service. The report further states that prices to farmers will continue at current levels, allowing for seasonal variation, at least through March, 1958. Net returns from dairying could increase next year, the Outlook experts believe, since the average of all costs, including feed, may not change significantly. It is further pointed out that the number of farms keeping milk cows in the U. S. is shrinking at a rate between four and five per cent a year, but the average number of cows per farm is getting larger. The net effect has been a decline in the total number of milk cows of less than one per cent a year, which has been more than offset by the increase in production per cow. For the country as a whole, the report says, the rate of milk production per cow in 1958 is likely to exceed the 6,150 pounds anticipated for 1957 by another two per cent or so.

Cows Produce More If They Can Relax While They're Being Milked

¶ Good dairymen know that while a cow may not deliberately hold back her milk, sometimes she is unable to let it down. That's why wise dairy farmers are especially careful to make milking time a relaxing experience for their cows. Even the best feeding and management program won't give you top results if you're careless about milking.

When milking begins—or shortly before—cows secrete a hormone that stimulates the let-down of milk. The effect of this hormone lasts only a few minutes.

When frightened, excited, or injured, cows secrete another hormone that prevents this let-down of milk.

Knowing this, dairymen can often increase production by following a few simple practices aimed at making milking time pleasanter for the cow, says Lynn Copeland, Tennessee dairy specialist.

Here are some pointers suggested by the specialist:

1. Milk at the same hours every day. The cow is a creature of habit. Regular feeding and milking are important for best production.

2. Follow the same order at each milking, first milking the cows that start leaking in advance—and milking last the ones that may have udder troubles.

3. To stimulate let-down, wash each udder with warm water and a clean cloth immediately before milking. Then massage the udder gently.

4. Handle cows gently. Try to prevent things from happening before and during milking that will excite or injure the cows.

5. Milk rapidly. Slow milking tends to dry cows off. Avoid too much stripping—it develops slow milkers.

6. If you milk by machine, keep the vacuum and rate of pulsation at manufacturer's recommendations. Never speed up pulsations or leave the machine on too long. This can cause mastitis. When the udder is empty, remove teat cups immediately. Keep rubber parts clean and replace worn or rough ones immediately.

Maximum milk production begins in the barn lot. If cows are relaxed when they go in for milking, they'll give more. Avoid exciting them by handling them gently and keeping dogs, cats and strangers out of the barn at milking time. Good "milking manners" are almost always reflected in the milk pail.

(New Holland Grassland News)

Varizyme

¶ Veterinarians will soon have a new drug to attack cases of infection in cattle and other farm animals which do not respond to ordinary treatment. It is called Varizyme. This drug is injected into the blood stream or muscles of the animal and breaks down the "disease barrier" which is a wall around infections. The wall prevents antibiotics and other medications from reaching the infection. Once the wall is removed, the drug can overcome the infection.

Cures have been obtained by the new drug in cases such as the following which are considered incurable on examination: Chronic foot rot in cattle, swollen hocks in dairy cattle, wire cuts, nail punctures, and joint infections in horses. It has also been effective in acute cases of mastitis in dairy cattle, infections under the jaw and stubborn local infections.

Beacon Grain Feeding Tables

¶ New Beacon grain feeding tables and special fresh cow feeding guides for high producing cows are now available.

The new tables simplify computations for feeding individual cows for sustained high production and provide greater accuracy in roughage evaluation than do older feeding guides. The recommended amount of grain to be fed may be read directly from the chart, which is punched for a three-ring notebook, or may be tacked up in the feed room. The guides provide feeding information as correlated to present milk prices and hay prices.

Individual copies are available from local Beacon advisors and Beacon dealers, or directly from The Beacon Milling Company, Cayuga, New York.

The charts are well adapted for use by leaders of 4-H Dairy Clubs and Vocational Agriculture teachers. Limited quantities for group use within the firm's service area are available upon request.

ADOHR FARMS

CAMARILLO · VENTURA COUNTY · CALIFORNIA

CELEBRATION

OUR SON OF FRANCHESTER KING'S HORNET IMPROVES EACH YEAR JUST LIKE HIS HALF-SISTERS.

A GRAND CHAMPION

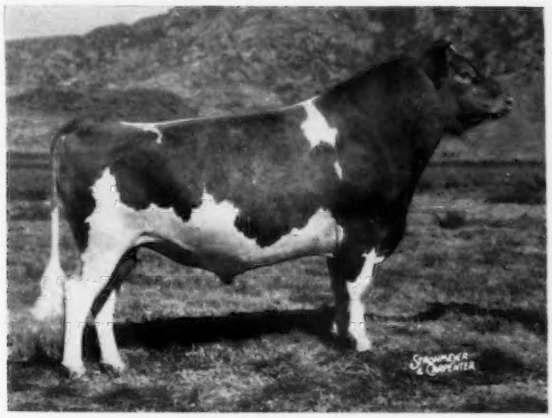

Adohr Hornet Celebration

1st Senior Yearling, Jr. Ch., Grand National, Honorable Mention All-American, 1955. 1st 2-Year-Old, Sr. & Gr. Ch., California State Fair, Grand National, Honorable Mention All-American, 1956. 1st Aged, Sr. & Gr. Ch., California State Fair and Utah State Fair, Grand National, 1957.

A half-sister, **Adohr Hornet Allie,** topped the New Mexico State Sale, 1957, at $1,000 to W. T. McClelland, Tucson, Arizona.

OUR OTHER WINNINGS AT CALIFORNIA STATE FAIR, 1957

Judged by E. E. Ormston, University of Illinois.

SENIOR AND GRAND CHAMPION

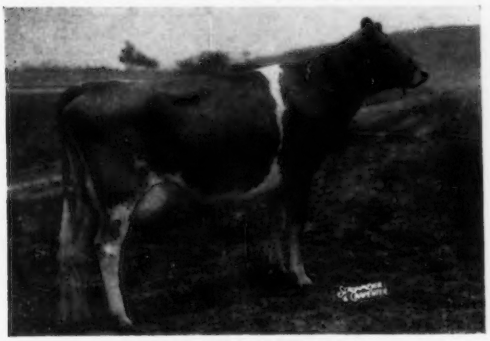

ADOHR MONITOR'S INGA

10575—552—Jr3—305C—3x. 1st 4-year-old, Sr. & Gr. Ch. Sold for $2,000, Tri-State Sale to Snow Summit Ranch.

PREMIER BREEDER
PREMIER EXHIBITOR

1st 2-Year-Old Bull —
ADOHR HORNET LOYAL

1st Heifer Calf —
ADOHR EASTERN LEANDEE

1st Jr. Yearling —
ADOHR HORNET GLIMMER

1st Sr. Yearling —
ADOHR MONTY VERNE

1st 3-Year-Old —
ADOHR HORNET'S BELLEVUE

1st Jr. Get of Sire —
Get of **FAIRLAWN K. HORATIUS**

1st Sr. Get of Sire —
Get of **FRANCHESTER KING'S HORNET**

1st **BEST 3 FEMALES** and 1st **DAIRY HERD**

IF YOU ARE INTERESTED IN IMPROVING TYPE AND PRODUCTION IN YOUR HERD, LET US HELP YOU SELECT YOUR NEXT SIRE.

T. A. KNIGHT, Manager — GOLDEN GUERNSEY — J. L. ELLIOTT, Superintendent

Rate Changes

Guernsey Breeders' Journal

Advertising Rates

Effective January 1, 1958

* CONTRACT RATES PER ISSUE

One page	$100.00
2/3 page	70.00
1/2 page	55.00
1/3 page	35.00
1/4 page	33.00
1/8 page	22.00
1 inch	5.50

* Contract rate applies on 3 or more insertions and to all Special State and County Groups.

Special Position Advertising is 10% higher than the page contract rate. Cover positions slightly higher.

Occasional Rates Per Issue
In Advertising Section

One page	$125.00
2/3 page	90.00
1/2 page	70.00
1/3 page	50.00
1/4 page	42.00
1/8 page	28.00
1 inch	6.50

Guernsey Breeders' Journal Subscription Rates

Effective January 1, 1958

1 year	$2.00
3 years	$5.00
5 years	$7.00

Special Block Rate (5 or more subscriptions) for County and State Groups, 4-H and FFA members:

1 year $1.50

No change has been made in the yearly rate. The 2-year subscription rate has been eliminated and in its place we offer a 3-year subscription for $5.00. The special 5-year rate is $7.00, or only $1.40 per year, a saving of $3.00 over the yearly subscription rate.

John H. Lindsay

WORD has just been received of the passing of John H. Lindsay. Mr. Lindsay was visiting friends and relatives in Scotland. No details are available at this date, but the facts will be reported in an early issue of the Journal.

A. B. APPLEBEE, owner of Applebee Farms, Jacksonville, Ill., has recently returned from a round-the-world tour. While in New Zealand he attended the Guernsey breeders meeting and banquet in connection with the National Royal Show in Brisbane, New Zealand.

Classification Schedule

The following classification schedule is arranged by field territory. For application blanks to have your herd classified, and for classification rules, write to The American Guernsey Cattle Club.

All registered Guernsey cows that have freshened are eligible to be classified. It is not required that they either be on official test or have an official record. On herd reclassifications, the owner is required to present all eligible cows not previously classified, and all cows under eight years of age last classified either Very Good or Excellent. If your herd is to be part of a County or District classification program, and eligible for the lower fee, show this on your application.

Fees are $3.00 per cow, with a minimum charge of $25.00 per herd. If 75 or more cows are classified in one day in a county or district program, the fee is $2.00 per cow with no minimum herd fee. The $2.00 will also apply to an individual herd when 75 or more are classified.

To facilitate the national fieldman arranging his classification itinerary, it is requested that your application be postmarked at least 30 days before the classification schedule. Schedules are subject to cancellation if there is not a sufficient number of applications received.

	Territory	*Field Representative*
Dec. 5-11	Connecticut, Maine, Massachusetts, New Hampshire, New York, Rhode Island and Vermont.	Joseph Pendergast
Dec. 12-21	Delaware, Maryland, New Jersey, Pennsylvania, Virginia and West Virginia.	A. M. MacKay
	1958 Dates	
Jan. 20-23	Wisconsin.	George W. Chambers
Feb. 17-22	Illinois, Indiana, Kentucky, Michigan and Ohio.	M. L. Dawdy
Feb. 24-March 1	New York.	Joseph Pendergast
March 10-22	Alabama, Florida, Georgia, North and South Carolina and Tennessee.	C. J. Jacobs
March 31-April 12	Delaware, District of Columbia, Maryland, New Jersey, Pennsylvania, Virginia and West Virginia.	A. M. MacKay
April 18-30	Connecticut, Maine, Massachusetts, New Hampshire, New York, Rhode Island and Vermont.	Joseph Pendergast
May 12-28	Illinois, Indiana, Kentucky, Michigan and Ohio.	M. L. Dawdy
June 9-25	Iowa, Kansas, Minnesota, Missouri, Nebraska, North Dakota, South Dakota and Wisconsin.	George W. Chambers
July 7-17	Western Washington and Western Oregon.	Elmer J. Meadows
July 19-26	Northern California.	A. Wendell Fuhriman
Sept. 8-20	Delaware, District of Columbia, Maryland, New Jersey, Pennsylvania, Virginia and West Virginia.	A. M. MacKay
Oct. 3-14	Connecticut, Maine, Massachusetts, New Hampshire, New York, Rhode Island and Vermont.	Joseph Pendergast
Oct. 23-Nov. 1	Arkansas, Louisiana, Mississippi, Oklahoma, Tennessee and Texas.	George B. Collins
Nov. 10-18	Iowa, Kansas, Minnesota, Missouri, Nebraska, North Dakota, South Dakota and Wisconsin.	George W. Chambers
Nov. 19-26	Illinois, Indiana, Kentucky, Michigan and Ohio.	M. L. Dawdy
Dec. 4-11	Alabama, Florida, Georgia, North and South Carolina and Tennessee.	C. J. Jacobs
Dec. 12-20	Delaware, District of Columbia, Maryland, New Jersey, Pennsylvania, Virginia and West Virginia.	A. M. MacKay

HOLLIKNOLL FARM

"THE HOME OF QUAIL ROOST ROSE MAXIM GUERNSEYS"

W. M. CAMP
OWNER

FRANKLIN, VIRGINIA
TELEPHONE 8202

QUAIL ROOST MAXIM'S MAY ROSE — QUAIL ROOST ROSE MAXIM

IT IS A RARE OCCASION WHEN A GRAND CHAMPION 2-YEAR-OLD REPEATS THE FEAT AT 11 YEARS OF AGE LIKE OUR FOUNDATION SIRE —

Himself

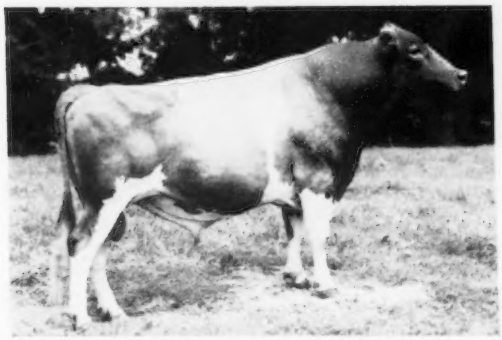

9 PR sons, 40 AR daughters, 8 over 700, 23 over 600, 32 over 500 lbs. fat. 24 classified, 8 VG, 12 D, all above the line.

Holliknoll Maxim Noble Majesty

Born September 11, 1946

1st 2-year-old, Sr. & Gr. Ch., Ky., Mich., Tenn., W. Va., 1949. 1st 2-year-old, Ohio, 1949. 2nd Sr. Get, A.R.E., 1952. 2nd Sr. Get, N. C., 1955, 1956. **1st Aged, Sr. & Gr. Ch., A.R.E., 1957.**

Sire: **Quail Roost Rose Maxim** ($11,000)

Dam: **Cesor Maxim's Nectar**
9009—559—Sr2—305C—3x
1 AR dau., Holliknoll Maxim Martha, 13783—712—5yrs—365—3x.

A Majesty Daughter

Holliknoll Majesty Jonquil
Very Good '52 '54 '55 '57
10280—535—Sr2—305C—3x
14195—739—Sr4—363—3x

A Majesty Daughter

Holliknoll Majesty Galia
Very Good '54 '55 '57
9833—504—Jr2—305C—3x
14620—758—Sr4—365C—3x

WE ARE PROUD OF OUR SHOW WINNINGS AT THE ATLANTIC RURAL EXPOSITION AGAINST HOT COMPETITION

1st Jr. Yr. Bull — HOLLIKNOLL CAPTAIN
1st 2-Year-Old Bull — HOLLIKNOLL MAJESTY BARON
1st Sr. Yr. Heifer & Jr. Ch. — WYNO BOND'S BECKY
1st 4-Year-Old, Sr. & Gr. Ch. — HOLLIKNOLL LUCKY VIOLETTE
2nd 4-Year-Old — TWINKLE STAR RANCH LUANA
1st prize DAIRY HERD
1st prize Jr. Get of Sire (WANDAMERE ANSON'S BOND)

SONS OF MAJESTY FOR SALE OUT OF HIGH RECORD, CLASSIFIED DAMS

W. M. CAMP
Owner

Federal Accredited 339992
State Bang's Free No. 1007

GOLDEN GUERNSEY

ROWLAND R. BEAUVAIS
Manager

Use One Of The . . .

Country's Top AB Proved Sires

$5.00

For As Low As $5.00 Per Service

← WELCOME IN CHUM'S VALOR

His Sire: **Langwater Chum**

1st. Sr. Yr., Jr. & Gr. Champ. Ohio '41; 2nd Sr. Get Ohio '49; 3rd Sr. Get Ohio '50; 67 AR daughters with 145 rec's that average 448 lbs. Fat (actual Production).
46 with rec's avg., over 400 lbs. Fat
19 with rec's avg., over 500 lbs. Fat
3 with rec's avg., over 600 lbs. Fat
43 classified; 20 VG, 20 D, 3 A.

His Dam: **Queen's Wilheminia,** VG

Sr. 3	365—3x	16,299 M	753 F
Sr. 4	305C—3x	17,475 M	765 F
5 yrs.	365—3x	18,328 M	882 F
7 yrs.	365—3x	17,558 M	768 F
6 AR rec's total		82,114 M	3738 F

WELCOME IN CHUM'S VALOR

AB—DHIA average: 23 daus. in 20 different herds in 13 different counties average 10,008 pounds of milk, 4.3% and 435 pounds of fat. This is far above the 1954-55 average of all Ohio A.B. daughters with 446 recs. 8,037 milk and 376 fat. ★

★ USDA—A.B. Dau. ave. 10-1-56.

DAUGHTERS (Below)

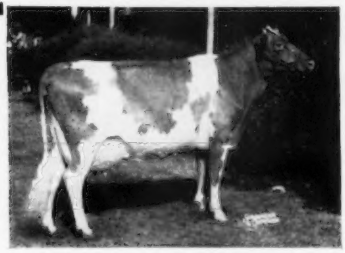

Welcome In Valor Beatrice
2nd pr 4-yr-old 1957 Ohio State Fair
2nd pr 4-yr-old 1957 Indiana State Fair

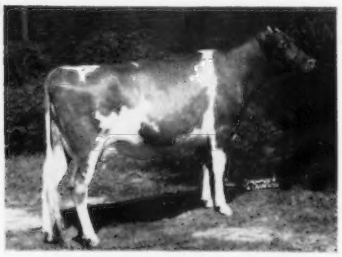

Welcome In Valor Electra
2nd pr. 2-yr-old and Best Ohio Female
1954 Ohio State Fair

Welcome In Valor Bella
Honorable Mention All-American Calf 1954. 1st. pr. Sr. Yearling Ohio, Tennessee, and Illinois 1955

His Dam: **Queen's Wilheminia,** VG

Proven Results

During 1955-56 we bred 143,476 cows with frozen semen. Our 1956 conception rate with frozen semen was equally as high as that with liquid.

Prices For Frozen Semen

For each shipment of — one to 30 ampules — $7.50 each. 31 or more ampules —$5.00 each. Prices F.O.B. Columbus, Ohio. One ampule is sufficient per service.

Write For Further Service Information

Pedigrees Upon Request

CENTRAL OHIO BREEDING ASS'N

COBA SELECT SIRES

1224 Alton-Darby Rd. **Columbus 4, Ohio**

Phone TR-8-5333

Executive Committee Meeting

The Executive Committee of The American Guernsey Cattle Club met at the Home Office on November 4 and 5, the first time the committee has met here since the fall of 1953. Meeting at the Home Office is mutually advantageous for both the Committee and the staff, and the Committee expressed the desire to meet here once each year in the future.

The sub-committees, which are composed of Finance, Herd Register, Testing and Sire, Extension, Promotion and GOLDEN GUERNSEY, held their individual meetings on Monday and early Tuesday morning, after which the Executive Committee considered their reports, approved the budget for 1958, and acted on other subjects which concern the entire organization and are not covered by the individual committee reports.

The Type Committee met at the Baker Hotel, St. Charles, Ill., on the evening of October 14, following Guernsey judging at the International Dairy Show, and the following morning at Quaker Oats Farm, Barrington, Illinois. Their recommendations were all approved by the Executive Committee.

High Lights of the Type Committee Meeting

The 1958 National Guernsey Open Show and the National Junior Guernsey Show will be held in connection with the Dairy Cattle Congress, Waterloo, Iowa, and will be judged by Hilton Boynton, Extension Dairyman at the University of New Hampshire. During the past five years he has judged major Guernsey shows throughout the country.

The Best Uddered Class will be handled in the same manner as it was this year. The judge will select the best two udders in each of the milking classes. Immediately following the aged cow class, and before the senior champion, these eight cows will compete for the best and second best uddered cow of the show. A milkout of these eight cows is required.

Rules for the National Junior Show were changed. A junior is now eligible to exhibit in only two National Junior Shows. Participation in past National Junior Shows will be considered in determining eligibility in 1958 and in the future.

The 1958 National three-year-old Guernsey Futurity will be held in connection with the International Dairy Show. It will be judged by a Committee comprised of Dean H. H. Kildee, Chairman, C. R. Knight and the judge of the International Guernsey Show. Entries in the Futurity will be stabled together in the barn next to the breed booth.

Beginning January 1, 1958, the Classifier will give a numerical score for each over-all rating. This will be written in the remarks column on the classification work sheet.

Robert D. Stewart

Actions of the Executive Committee

Effective immediately, only HIR records that equal or exceed 438 lbs. of fat, on a 305—2x M.E. basis, will be published in the Guernsey Breeders' Journal. Also, effective immediately, the 3x automatic retest requirements, as shown in the Unified Rules for Official Testing, will be used by our breed for all cows that are milked 3x. (Heretofore, the 2x requirements have been used for cows milked 3x.) The committee approved the use of the Milk-O-Meter, or similar weighing and sampling devices that may be accepted by the American Dairy Science Association for DHIA, for our HIR testing in states that have accepted their use for DHIA. The Committee favors the regular routine of first having such an item considered and approved by the Purebred Dairy Cattle Association. However, they considered this an emergency, and believed it could not wait until the January meeting of the PDCA, in view of the fact that the American Dairy Science Association approved the use of the Milk-O-Meter for DHIA use last June, and since that time many of the states have accepted its use for DHIA records.

A committee, comprised of Delbert Kingston, Chairman, Lloyd Wescott and Howard Ziegler, was named to work with the staff and bring recommendations to the next meeting of the Committee for recognizing outstanding cows and sires.

It was voted that our office will accept official Canadian Guernsey production test data, to be credited toward an HIR record for any registered Guernsey cow purchased in Canada by a United States Guernsey breeder doing official testing.

The staff presented a detailed report on the requirements and supervision of DHIA records as compared with HIR. The Committee instructed them to make further study into the possible acceptance of DHIA records for HIR. More research will be done, and requirements will be recommended that must be met by state DHIA organizations before DHIA records would be considered for acceptance.

The staff was instructed to draw up a program recognizing breeders of registered Guernsey cattle who meet certain production, classification, and possibly other requirements. This might be called a "Constructive" or "Progressive Breeders' Award," and such a program will be in operation at the earliest possible date.

Effective January 1, 1958, the price of the standard 14-ancestor pedigree will be $4.00, and the six-ancestor pedigree, $2.50. There will be an increase of about 10 per cent in catalogue printing charges.

Changes in Journal advertising and subscription rates, that will become effective January 1, 1958, are shown on page 1364.

R D Stewart *Secretary*

Success will be affected by how good a job you do of adopting each segment of your business to your ability and your goals!

Address Given at Baltimore-Harford Maryland Guernsey Breeders Association Meeting.

VARIABLES In

It will not be what you do—

RECENTLY, I read an article in a farm magazine which was one of those typical success stories of a herd topping its county Dairy Herd Improvement Association. After the usual "Hearts and Flowers" of giving credit to a certain feed (the magazine was a "House Organ"), the article ended with the operator's advice on three essentials to success in the dairy business. First, surround yourself with animals of good inheritance; second, provide a blended feeding program in adequate amounts, and third, treat each animal as individuals.

Now, these essentials are clear and specific, and furthermore one can hardly argue with their fundamental soundness. Ever since you have been associated with this business, I know that each of you have heard dairy authorities suggest these three things as essential to success.

This would apparently make our business a very simple one—three things to do and SUCCESS! Of course, we all know it is not that simple. In fact, it is darned complicated. Why?

Each year the Pennsylvania G. B. A. recognizes the herds that have high DHIA averages. One award is for a herd of less than 30 cows, and another award is for herds with more than 30 cows. It is not only interesting, but very thought-provoking to recognize this fact. The two herds that won the award this year have both increased their herd average by a most unusual amount in the past few years. What was the reason for this increase?

When herds get over the 500-pound mark there must be something special and unusual about the way they are managed. When a herd goes from 350 to over 500 lbs. in the space of a year, one would think that it would be a simple process to find either a detail or two on the three essentials to success. Or, perhaps, there is a fourth essential!

I think there *is* a fourth essential. The *one* change that took place in these two herds that was *more important* than anything else was a change in *man*. A man who knew, not only about the three important essentials to success, but also about the fourth—*how to cope with the VARIABLES* of this business. What is the greatest variable?

It is you!

Now, then, I have to be very careful on the details that I might suggest about your *variables*. A professional psychologist or a human relations expert could quickly argue me to the point of complete confusion on such a subject. Therefore, I will speak about acknowledged characteristics and a few applications that will give me leeway to "vary" with the experts as we discuss our *variables*.

Common Sense. This is, of course, something we all have, but in varying degrees in individuals in every situation. It can better be described as "practical intelligence." We must realize our strength and weakness. Let's say you are a good calf raiser, but you may also have your limitations fixing a faulty milking machine pulsator. So it goes with all of us. We are blessed or cursed with varying degrees of practical intelligence in the many operations and managerial situations that face us every day.

Business Ability. We all have this ability and, yet again, we all have it in varying degrees by situations. For example, the successful operator of a small farm can be lost when exposed to the management of a large enterprise that involves the management of many men, as well as the farm. The converse, to cite a situation, could be true in that I can visualize it possible for a complete novice in the dairy business to be a successful operator in larger operations. If this man had the ability to pick men, delegate responsibility, and recognize and reward success, he would in all likelihood get results.

An Observing, Analytical Eye. The ability to see is the blessing of nearly every one of us. The ability to see and realize what we are seeing is not enjoyed by as many. There is still a further decrease in the number of people who see, who know what they see and, further, who know how to adapt what they see to their operations.

Fundamental Knowledge. We start with the basic science and then go into the application of basic science in terms of soil, plants and livestock. The basic science is specific; the application with living things is variable.

The Touch Of The Artist. Here we get into the realm of the greatest of variables in an individual. For example, green to me is an attractive color, but think of the many shades of green that can be made. I'd call each shade green. However, the artist has a name for each shade, which would have its purpose in a painting, as would each fact of dairy science in your operation. A dairy farmer must have good scientific knowledge as a building foundation, but I'd suggest

Purebred Dairy Business

but how you do it!

that no successful program will result unless he also has the "inborn artistic touch" of application of this knowledge.

What Do You and Your Wife Want Out of This Business? As commercial dairymen, the answer to this question is simple—a good living. The minute you start with registered cattle you indicate you have a desire for things beyond economic factors. You and I both know that we can point out dairymen with good grade herds who are doing quite well. It is not for me to even suggest what further you may desire beyond the necessities of life. However, I do suggest that what it is you seek should be a common goal for you, your wife and your children. When such a combination agrees, the goal can be obtained.

Pride and Prejudices. There have been times when I have felt this has affected every purebred herd more than any one thing. If you can't appraise an animal without regard for pedigree and personalities associated with it, you are, in my opinion, "driving with your brakes on." Oh, how we love to hear our good ones "bragged on!" Can you also smile just as honestly when a man tells you he feels you "just got stuck" on your new herd sire?

It is only natural to resent such an appraisal. After all, it was your judgment, your money, and it is not anyone else's business. That is one attitude. Maybe, though, you ought to consider this. Perhaps the critic was honestly saying just what he thought and, further, perhaps he was right. I have had, I'm afraid, too many experiences of saying what I have thought. I would like to tell you about one instance. At a specific invitation, I visited a farm to appraise the senior yearling daughters of a rather expensive bull. It was my responsibility to accept the invitation, even though I knew in advance that it might be a highly unsatisfactory visit.

There were 16 yearlings in a line, uniform, yes, round, yet fairly deep, tight-ribbed, lacking in rear udder, and thick in the head and neck. After the usual pleasantries that go on in any such situation, the host asked this question, "Well, Mr. Child, don't you think that is the greatest group of yearlings you have ever seen?" What would be your answer? (It is quite apparent mine was not the right one, for the man never spoke to me again).

My answer was, "They are uniform, uniformly the fleshiest group of yearlings I have ever seen." As a prologue—the bull soon was sterile (an unexpected but rapid development. He, too, was fat and tight-ribbed, so he did do well at the market). His sire, also expensive, had the same characteristic transmitting ability.

Now, then, let me suggest this. If price, pedigree, personal pride or personal prejudice are going to be a dominant factor in your appraisal of animals, you are driving, not only with your brakes on, but blindfolded!

The successful operation of any situation in your business depends more on your fitting a method to your adaptability than to following what is considered right or standard. In the same breath, I quickly suggest that after the animal is appraised, you have to appraise the pedigree and the men in back of it. If this can't be done without prejudice, you've got your program in reverse.

Dairy Business Variables

There can be complete agreement, I trust, that there are many variables in our business. I have selected eight variables which I think are crucial variables. They were selected without any consideration to the great importance of the mechanical problems, the agronomic problems, etc., that we must face. I am sure you will agree they are problems, and the fact that you will not agree with what I have to say about them will justify their classification as *variables.*

Interest in Others. You don't begin to live or operate as a real breeder until you can have a real, honest interest in your neighbor's progress. It is rewarding in two ways.

Who can deny the satisfaction that we all get when lending a helping hand gives one something beyond monetary consideration? We are in business and a helping hand can pay off! The better the herds in this area, the more each cow is worth. This is not an idealistic statement. Imagine, if you will, that in this Baltimore-Harford area, we have the top 20 herds in the country of the Guernsey breed. Let's suggest, also, that we have the top 10 herds of all other breeds (my gosh, Louis, that sure would help your business)! Let's remember this fact—*good purebred cows, of any breed, are what we want.* The more good cows of your breed or of any breed that are concentrated in an area will add to the value of each herd and each farm. Let's suggest that on March 1 every dairyman in this area send his two poorest cows to the stockyards. The dairyman would get just what they are worth, but in doing this he would also be increasing the demand for and the value of his better animals.

A program of breed improvement does not come to "full bloom" without leadership. I have come to believe that a certain area in this country, for over 30 years, contributed more real foundation animals to the Guernsey breed, that have carried on, than any other area. When their leader passed away there was no one to take his place, and the district organization had no program that developed mutual help that, in turn, developed no leaders. Today, that area is in a state of flux. The same breeders are living, they still have the blood that can help others, but they lost a program of mutual help that develops leadership. No leadership—no program; no program—no leadership. Either way, it limits the potential of an area.

Size of Business. "The Largest Herd of Purebred Guernseys In The World"—"Small But Select"—are both advertising slogans that are familiar to all readers of the Journal. They are very good advertising copy. Think, if you will, on this—The Largest Herd of Guernseys In The World. As a potential buyer, you rationalize that if it is that big there must be some good cows there; if it is that big you can surely buy 50 heifers (and you can); if it is that big, perhaps you can walk in there in your work clothes and get a

By

Henry T. Child

Boynton Beach, Fla.

young bull at a bargain price (this will take skill).

Think, also, about "Small But Select." You cannot help but feel that anything you might find here would be outstanding.

Now, both of these slogans have proven to be good. The point I'd like to make, however, is this. Many purebred breeders seem to be impressed by the size of business. I can recall as a boy being very impressed by the emphasis one farm put on "300 Head of Registered Guernseys" in their advertisements. Size of business has little relation to the quality of cattle in any one herd. Economic studies do indicate that to get the most efficient cost per hundred of producing milk, one should produce 130-140 gallons a day. As a producer approaches this figure, his hundredweight cost of production decreases. After reaching this point, however, the size of business no longer has an effect on cost of production,—the other factors of business organization become more important.

Type of Housing. Have you ever met a dairyman who would not change his housing arrangement if he could? Particularly is this found under two conditions. First, the man who is finishing his first month in a new barn and has found out it is not perfect, much to his discouragement, and second, the man who is up against it, for since time immemorial, the "new housing arrangement" has been a very much sought panacea for the ills of a failing dairy business.

I was traveling in New York at the time that dairy leaders in that state were suggesting pen stables. Many very successful operations were seen. Every once in a while, however, one would find an abandoned operation. Why? Housing is not only a matter of finding an efficient method, but also a method that suits your personality. I know of two brothers who had adjacent farms. They started out with the same foundation and exchanged bulls. One brother, with a conventional housing set-up, surrounded by a family that is "purebred minded," outproduced the other brother, who had an efficient pen stable and milking parlor. Of course, I have no details on their net income, but if we can assume they are the same, the individual cow, the individual identification and the better records in the conventional housing program does leave that operator with a more valuable estate. Don't assume that I mean pen housing can't make top records. It is my understanding that the top DHIA herd in the Guernsey breed in Maryland for the past year is a "pen housed herd." It can't be said housing is the panacea to success. It must be recognized that there can be efficient housing of several types, and *the success of the type of housing depends on the adaptability of you to your housing and your housing to you.*

Experimental Results. I hope you understand when I talk about this variable I am in no way suggesting any criticism of our experimental stations. Their work has been the basis of much of our progress. The discussion is pointed to you and how you use their findings. It is only natural to look for the new. We like to, if we can, be the first. It seems to me this desire to have something new, to have it first, gets us into lots of trouble. For example, let's take the person who reads rather casually of the inbreeding work with "the 45th" in New Jersey or "The Contents" of Blakeford, and then, without any detailed study, decides "inbreeding" is the answer to success. Utter foolishness!

We tend to look for the easy way as pointed to us by our experimental work, but we often are so short of sight that we don't analyze to see if our conditions, economics, management and inheritance are similar. And, if not, do we make proper allowances for the variation.

For example, there are few, if any, economic surveys or studies made on dairy operations that allow for the cash crop of a purebred breeder—his surplus stock. It is possible that there are some things we must consider on this that do not show up. Also, feeding practices and experiment data are determined generally on more-or-less average cows. If you, as a purebred breeder, are keeping average cows, you are wasting your time. If your cows are above average, then the way many experimental results affect you, both in production and economics, will likely need an adjustment for profitable practice for your operation. No experimental results can be used in practice without modification. *The successful modification is your job!*

Feeding Practices. I am afraid we tend to take for granted that if the DP and TDN of our total ration add up to be theoretically correct, that we have our feeding program "made." I think you do for average performance. However, if you want better results, let's give greater attention to net energy, palatability, and the variation of feed values of any feed as reflected in total amount fed and the *varying combinations of feed.* Why is it that one man can double the production of another man, and yet feed no more? Why is it that one man can get one-third more milk than another man out of the same amount of hay? Why does a cow make 350 lbs. on one farm and then make 800 lbs. somewhere else? If I could give you the detailed answers to these questions, I'd be the author of a best seller! It has been my good fortune to see many good feeders of all breeds operate. They seem to have two things in common. First, they recognize each animal as an individual. Second, and I doubt if they could explain this to you, they have found out that they get the best production, not in the amount of feed, but in the way it is combined, and the amounts offered at any one time. Research, here, I am sure, has a great field.

Feeding Rates. Anyone can feed a 30-pound cow, but who wants to? The more production we breed the more delicate the whole system of milk production becomes. We tend to stick to our old yardstick of feeding while we are feeding a more highly geared cow.

The consistent producer responds best under a low protein—high energy ration at calving time. Hold them back, try to get the third or fourth month the top month. When the feeding peak is reached in the third month, be reluctant to drop it very much the remainder of the lactation. Remember, if you lose four lbs. a day in the fourth month and then drop your feeding rate, you lose more, not just that day but every day for the next six months. "Straight line" feeding may be theoretically crazy. However, in practice on the better cows, it gets results!

Evaluating Bulls. Certainly, here we can agree that we are talking about a variable. If each of you were to rank the bulls in the stud at College Park, I doubt if anyone would rank the bulls the same. To date, no one has yet come up with the perfect method of evaluating a bull, so perhaps we can all still afford to be experts in the field and have our own pet theories. (I hope it stays this way—for should the "bull salesman" ever completely leave this business, who'd buy our lunch.)

The theory that "the bull is one-half the herd" is not true. Today, the small breeder uses his own sire and supplements him with the Breeding Cooperative. The larger breeder keeps three or four herd sires. The good bulls sire their best from the better female lines. So do the poor bulls. Your sire program, if typical, takes you up and down. The better your female inheritance, the higher you travel. Only when three good bulls follow each other can you really say your sires have been one-half of your herd.

It was interesting to note in the last "Sire Issue" an advertisement that asked this question, "Are all proven sires good?" The editorial in the advertisement pointed out that their carefully analyzed young sires were more successful than their proven sires. This brings home to me an important basic fact—why should we

(*Please turn to page 1382*)

Fairs

Tennessee

By C. J. Jacobs

The Guernsey show, held in connection with the Tennessee State Fair, took place at the Fairgrounds, Nashville, on September 17, with Guy E. Kennedy, manager of Seco Farms, Arcadia, Mo., officiating as judge. A total of 84 head were paraded before Judge Kennedy in individual classes, and included cattle from three out-of-state herds and a host of Tennessee herds. Fuller Farms, Shelbyville, Ind., was there with their show string, and Duane Crighton, Springfield, Mo., and Richard Van Horne, Lexington, Ky., each had several head in the show. Tennessee herds, with relatively full strings, were Count Boyd's Sunnymeadows Farms, Mr. and Mrs. L. C. Langford's Hermitage View Farm, Dr. Sam B. McFarland and Ballard K. Bennett's Robin Roost Farm, and a group of cattle from Macon County assembled from several herds which were cared for by County Agent, Fletcher Luck. Guernseys, as a whole, were of good quality.

An attractive Guernsey booth was erected and decorated by Mr. and Mrs. Count R. Boyd III, Nashville, with Mrs. H. O. Barnett and son Billy, Goodlettsville, assisting. Much credit is due Mr. and Mrs. Boyd for their leadership in arranging this attractive booth.

The bull show was of tremendously high quality, and a total of 14 bulls were shown. In the bull calf class, Fuller Farms, Shelbyville, Ind., took first place with Fuller Farms Corsican. In the junior yearling class, Mr. and Mrs. L. C. Langford's Hermitage View Farm had the first prize bull, Hermitage View S. King, that was selected as junior champion. This was probably the outstanding bull class of the show, with a total of five entries. The first place, and only senior yearling bull shown, Hermitage View Senator, was owned and exhibited by the Tennessee Artificial Breeding Association of Lafayette. The first place two-year-old bull, Henslee Farms O. Forward, owned and exhibited by Mr. and Mrs. L. C. Langford, a bull of tremendous scale and quality, was selected as senior and grand champion over Rossette Fabron Sabre, first place and only bull shown in the three years and over class. The "Sabre" bull, owned and exhibited by Count R. Boyd III, Nashville, had a lot of good qualities but lacked the stretch and openness of the "Forward" bull.

The junior exhibitors started out by making the show interesting for the adults by taking first place in the heifer calf class, which went to Emily Waddle, Greeneville, on Spring Star's Stella. "Stella" is a beautiful calf, possessing the character and over-all blending that should make her an outstanding cow in the future. A close second was Roark Farms Alert Rose, shown by Thomas E. Roark, Lafayette. In the junior yearling class, Ronald Robeson, Parrottsville, exhibited the first place animal, Lucky Acres Challenger Dawn. This was a good class of 10 yearling heifers, with another 4-H'er, Murrell Dawson, Bybee, coming in second. In the senior yearling heifer class, Ricky Lynn Freeze, Kingston Springs, showed the first place animal, Green Acres Lomen's Alice. Ricky was assisted in the ring by his father, Clark Freeze. For junior championship, Judge Kennedy selected the first place heifer calf, Spring Star's Stella. This was truly an exceptional calf in many respects and made a very outstanding junior champion.

Mr. and Mrs. L. C. Langford got the nod for first place in the junior get of sire class on a get of Fairlawn K. Senator, followed closely by a get of McDonald Farms Fore Peerless, owned and exhibited by Fuller Farms, and the get of Housley's Baron Bimbo, owned by Miss Myra Lee Housley of Athens.

Competition was keen in the cow classes and the quality was good throughout. In the two-year-old class of eight entries, Myra Lee Housley stood in top position with Coniston Hall L. Litz. In the three-year-old class, Fuller Farms showed the first place animal, Fuller Farms Peerless Mayme. She was followed in second place by Predictor Albert's Pride, owned and exhibited by Dr. Sam B. McFarland and Ballard K. Bennett of Lebanon.

The outstanding classes of the show were probably the four-year-old and aged cow classes. In the four-year-old class, Hermitage View S. Babe, owned and exhibited by Mr. and Mrs. L. C. Langford, was first. "Babe," that was just fresh, was in full bloom and stood in first place at the head of a grand group of cattle. In the aged cow class, John Housley, Athens, was first with Wildwood Run's Buttercup. "Buttercup" had been milking several months, but still retained the sharpness and quality, coupled with a great heart and body, as well as good udder to make a real first place aged cow. The senior championship class was one of quality, and Judge Kennedy selected Hermitage View S. Babe, first place four-year-old, as senior and grand champion of the show.

In the group classes, first place ribbons were equally divided between Fuller Farms and Hermitage View Farm. Only two senior gets of sire were shown, first place going to the get of Fairlawn K. Senator, exhibited by Mr. and Mrs. L. C. Langford. The Fuller Farms get of McDonald Farms Fore Peerless was in second place. Fuller Farms showed the first place produce of dam, a produce of Fuller Farms Golden Maytime.

The best uddered class saw a grand group of good uddered cattle paraded for judging on udder alone. The grand champion cow, Hermitage View S. Babe, topped this good class, followed closely by Carol Bennett's Hamhurst Bayard's Carrie.

Much credit is due Guernsey breeders in Tennessee, as well as those breeders from out of state, who did a grand job of promoting the breed with the exceptional exhibit of Guernsey cattle at the Tennessee State Fair.

Following is a list of awards:

Senior and Grand Champion Bull
Henslee Farms O. Forward, L. C. Langford, Old Hickory.

Junior Champion Bull
Hermitage View S. King, L. C. Langford.

Senior and Grand Champion Female
Hermitage View S. Babe, L. C. Langford.

Junior Champion Female
Spring Star's Stella, Emily Waddle, Greeneville.

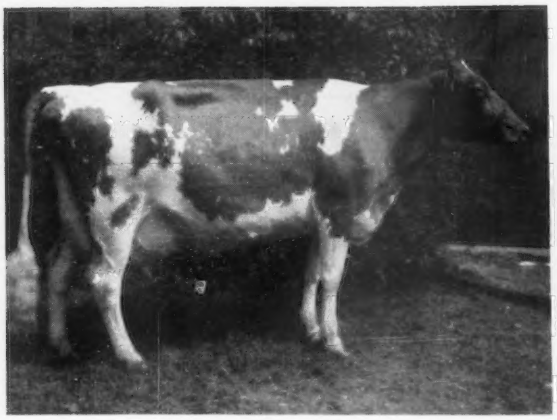

Hermitage View S. Babe, senior and grand champion female at the Tennessee State Fair, owned by L. C. Langford, Old Hickory, Tenn.

Henslee Farms O. Forward, senior and grand champion bull at the Tennessee State Fair, owned by L. C. Langford, Old Hickory, Tenn.

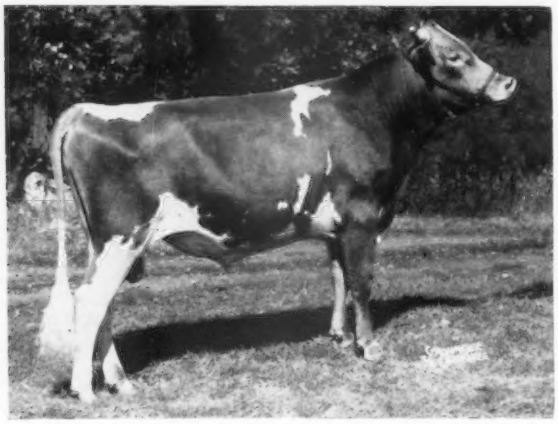

Hermitage View S. King, junior champion bull at the Tennessee State Fair, owned by L. C. Langford, Old Hickory, Tenn.

BULL CALF, UNDER 1 YEAR

1, Fuller Farms Corsican, Fuller Farms, Shelbyville, Ind.; 2, Fuller Farms Peerless Lionel, Fuller Farms; 3, Hermitage View S. Merrymaker, L. C. Langford.

BULL, 1 YEAR AND UNDER 18 MONTHS

1, Hermitage View S. King, L. C. Langford; 2, Robin Roost King Beau, Robin Roost Farm, Lebanon; 3, Fuller Farms Merry Edward, Fuller Farms.

BULL, 18 MONTHS AND UNDER 2 YEARS

1, Hermitage View Senator, Tennessee Artificial Breeding Association, Lafayette.

BULL, 2 YEARS AND UNDER 3

1, Henslee Farms O. Forward, L. C. Langford; 2, Fuller Farms Peerless Showboy, Fuller Farms.

BULL, 3 YEARS AND OVER

1, Rossette Fabron Sabre, Count R. Boyd III, Nashville.

HEIFER CALF, UNDER 1 YEAR

1, Spring Star's Stella, Emily Waddle; 2, Roark Farms Alert Rose, Thomas E. Roark, Lafayette; 3, Hermitage View S. Sue, Richard W. Van Horne, Lexington, Ky.

HEIFER, 1 YEAR AND UNDER 18 MONTHS

1, Lucky Acres Challenger Dawn, Ronald Robeson, Parrottsville; 2, Hillcrest Noble Princess, Murrell Dawson, Bybee; 3, Hermitage View S. Gem, L. C. Langford.

HEIFER, 18 MONTHS AND UNDER 2 YEARS

1, Green Acres Lomen's Alice, Ricky Lynn Freeze, Kingston Springs; 2, Robin Roost Rex's Ruby Lou, Robin Roost Farm; 3, Hermitage View S. Ivalee, L. C. Langford.

COW, 2 YEARS AND UNDER 3

1, Coniston Hall L. Litz, Myra Lee Housley, Athens; 2, Hermitage View S. Elizabeth, L. C. Langford; 3, Fuller Farms Peerless Dorthea, Fuller Farms.

COW, 3 YEARS AND UNDER 4

1, Fuller Farms Peerless Mayme, Fuller Farms; 2, Predictor Albert's Pride, Robin Roost Farm; 3, Fuller Farms Peerless Moonstone, Fuller Farms.

COW, 4 YEARS AND UNDER 5

1, Hermitage View S. Babe, L. C. Langford; 2, Hamhurst Bayard's Carrie, Robin Roost Farm; 3, Hermitage View S. Countess, James E. Bowden, Horn Lake, Miss.

COW, 5 YEARS AND OVER

1, Wildwood Run's Buttercup, John Housley, Athens; 2, Henslee Farms D. Dagmar, Fuller Farms; 3, Twin Elms Gloria Lee, George D. Crighton, Springfield, Mo.

BEST UDDERED COW

1, Hermitage View S. Babe, L. C. Langford; 2, Hamhurst Bayard's Carrie, Robin Roost Farm; 3, Hermitage View S. Countess, James E. Bowden.

JUNIOR GET OF SIRE

1, L. C. Langford on get of Fairlawn K. Senator; 2, Fuller Farms on get of McDonald Farms Fore Peerless; 3, Myra Lee Housley on get of Housley's Baron Bimbo.

GET OF SIRE

1, L. C. Langford on get of Fairlawn K. Senator; 2, Fuller Farms on get of McDonald Farms Fore Peerless.

PRODUCE OF DAM

1, Fuller Farms on produce of Fuller Farms Golden Maytime; 2, L. C. Langford on produce of Belmont View Brilliant's Alma; 3, Robin Roost Farm on produce of Hamhurst Danny Boy's Carrie.

BEST THREE FEMALES

1, Entry, L. C. Langford; 2, Entry, Fuller Farms; 3, Entry, Robin Roost Farm.

DAIRY HERD

1, Entry, Fuller Farms; 2, Entry, L. C. Langford; 3, Entry, John and Myra Lee Housley.

Middle Tennessee Guernsey Show

BY C. J. JACOBS

GUERNSEY breeders in Middle Tennessee held their annual show in Lafayette. A new barn, erected this year by the Macon County Guernsey Cattle Club, was christened with an outstanding show of 109 head of Guernseys. Middle Tennessee, which is rapidly becoming one of the hot beds of Guernsey activity in the South, can well be proud of this outstanding show and much credit is due the officers and directors of the Macon County Guernsey Cattle Club and the Middle Tennessee Guernsey Breeders Association. Fletcher Luck, Macon County Agent, is responsible to a great degree for the leadership necessary in getting such a show started.

L. O. Colebank, official classifier for The American Guernsey Cattle Club, officiated as judge. Approximately 40 different individuals, both adults and juniors, exhibited the cattle, and a festive occasion was enjoyed.

Following is a list of first place winners:

SENIOR AND GRAND CHAMPION BULL
Henslee Farms O. Forward, L. C. Langford, Old Hickory.

JUNIOR CHAMPION BULL
Hermitage View S. King, L. C. Langford.

SENIOR AND GRAND CHAMPION FEMALE
Hermitage View S. Babe, L. C. Langford.

JUNIOR CHAMPION FEMALE
Roark Farms Alert Rose, Barbara Roark, Lafayette.

BULL CALF, 6 MONTHS AND UNDER 12
McDonald Farms Mister Zero, George H. Leath, Westmoreland.

BULL, 1 YEAR AND UNDER 18 MONTHS
Hermitage View S. King, L. C. Langford.

BULL, 2 YEARS AND OVER
Henslee Farms O. Forward, L. C. Langford.

HEIFER CALF, UNDER 6 MONTHS
Highview Golden Patience, Mary Jo Dallas, Lafayette.

HEIFER CALF, 6 MONTHS AND UNDER 12
Roark Farms Alert Rose, Barbara Roark.

HEIFER, 1 YEAR AND UNDER 18 MONTHS
Hermitage View S. Alma, Marvin H. Collins, Old Hickory.

HEIFER, 18 MONTHS AND UNDER 2 YEARS
Robin Roost Rex's Ruby Lou, Robin Roost Farm, Lebanon.

COW, 2 YEARS AND UNDER 3
Hermitage View S. Elizabeth, L. C. Langford.

COW, 3 YEARS AND UNDER 4
Predictor Albert's Pride, Robin Roost Farm.

COW, 4 YEARS AND UNDER 5
Hermitage View S. Babe, L. C. Langford.

COW, 5 YEARS AND OVER
Dolly Flame, L. C. Langford.

JUNIOR GET OF SIRE
L. C. Langford on get of Fairlawn K. Senator.

SENIOR GET OF SIRE
L. C. Langford on get of Fairlawn K. Senator.

PRODUCE OF DAM
Thomas E. Roark, Lafayette, on produce of Henslee Farms Pre-Complete.

BEST THREE FEMALES
Entry, L. C. Langford.

North Carolina

By C. J. JACOBS

THE North Carolina State Fair Guernsey Show was held on October 16, during the week of the official North Carolina State Fair. A total of 127 Guernseys walked the tanbark to make this an even better show than in 1956, which until this year was the best Guernsey show in the history of the state. Ten herds, totaling 103 animals, plus 24 entries held over from the Junior show, made all classes of rather good size, with the exception of some of the bull classes. Officiating as judge was Clyde K. Chappell, Extension Dairyman, University of Tennessee, Knoxville. Judge Chappell did a thorough job, and the exhibitors, as well as the spectators, were pleased with his placings.

The bull show, although somewhat different from the shows in the Southeastern circuit in the animals shown, was of about the same size and quality. Bayville Farms, Inc., Norfolk, Va., topped the bull calf class with Bayville Royal Orson. Dr. Paul K. and James L. Switzer, Union, S. C., took first honors in the junior yearling class with Cross Arrows A. Jongleur, and Edisto Farms, Denmark, S. C., showed the only senior yearling, Edisto Farms G. Bandstar. Judge Chappell selected Cross Arrows A. Jongleur for junior champion, stating that his balance and over-all blending gave him the edge over the other two bulls.

Cross Arrows W. Count, owned and exhibited by Dr. Paul Switzer and his brother Jim, topped the two-year-old class, and Holliknoll Majesty Fortune emerged victorious in the three-year-old class and went on to become senior and grand champion. "Fortune," that possesses most of the desirable characteristics looked for by the modern breeder, was truly an impressive champion of a high quality small bull show.

Unlike most shows today, the North Carolina State Fair still has both a junior and senior heifer calf class. Although no breeder's rosettes were awarded in the junior heifer calf class, nine good heifers were exhibited. Top was Quail Roost Super Teeny, owned and exhibited by Quail Roost Farms, Rougemont. A total of 15 senior heifer calves were shown, with Bayville Farms, Inc., taking top honors with Bayville Barbara Marie. Eighteen junior yearlings made this one of the best junior yearling classes to be seen in the Southeast this year. Topping this class was Edisto Farms, Denmark, S. C., with Edisto Farms J. Honor, a big, sharp yearling that has won rather consistently since her first showing as a calf in Florida in February of this year. In the senior yearling class, Dr. Paul K. and James L. Switzer's Cross Arrows Farm took the honors with Monterey L. Veronica.

In the selection of the junior champion female, Judge Chappell had an outstanding class. However, the tremendous size, scale and over-all quality of the junior yearling heifer, Edisto Farms J. Honor, gave her the edge for the rosette.

The cow classes were all quite good. Top of the two-year-olds was Quail Roost Ideal Teeny. Teeny's extreme qualities of milkiness and general balance throughout, coupled with a wonderful udder, made her a good top of this class. In the three-year-old class, Edisto Farms stood first with Tanglewood King's Little Star. This was an outstanding class through the first 13 places, so consequently the competition was keen all the way.

The four-year-old cow class was exceptionally strong, with Bayville, Holliknoll and Edisto Farms all vieing for honors. Bayville Socute Oleander emerged victorious, with three close placings below her. The aged cow class was a thing of pride, with cows ranging in age from just five up to and nearly 10, all showing the qualities which have made them great cows. Bayville Margaret Joyce stood first, with Edisto Farms P. Paulie and Wye Heights Rare in that order below her.

As in the selection of the junior champion female, the selection of the senior champion female was of even more significance and interest, and was more of a challenge to the judge. Bayville Socute Oleander, owned and exhibited by Bayville Farms, Inc., was selected as the senior champion and she went on to become grand champion of the Show. She was indeed of the champion calibre, and impressed all those who were privileged to see her.

In the group classes, Bayville, Holliknoll, Edisto and Cross Arrows divided the first place honors. Holliknoll Farm exhibited the first place junior get of Wandamere Anson's Bond. In the senior get, Bayville stood first with a get of Bournedale General Mars, with Brookberry coming in second place with a get of Two Brooks Fashion and capturing the Allan Manor Trophy which will be presented at the 1958 Annual Meeting. First place best three females went to Bayville Farms, Inc., and Edisto Farms took top honors in the dairy herd class. In the produce of dam class, Dr. Paul K. and James L. Switzer's Cross Arrows Farm won first with a produce of Brooke's Cross Rebecca. The best udder class was topped by Edisto Farms aged cow, Edisto Farms P. Paulie.

The following is a list of awards:

SENIOR AND GRAND CHAMPION BULL
Holliknoll Majesty Fortune, Holliknoll Farm, Franklin, Va.

JUNIOR CHAMPION BULL
Cross Arrows A. Jongleur, Dr. Paul K. and James L. Switzer, Union, S. C.

SENIOR AND GRAND CHAMPION FEMALE
Bayville Socute Oleander, Bayville Farms, Inc., Norfolk, Va.

JUNIOR CHAMPION FEMALE
Edisto Farms J. Honor, Edisto Farms, Denmark, S. C.

BULL CALF, UNDER 1 YEAR
1, Bayville Royal Orson, Bayville Farms, Inc.; 2, Quail Roost Super Kater, Quail Roost Farms, Rougemont; 3, Edisto Farms G. Charmer, Edisto Farms.

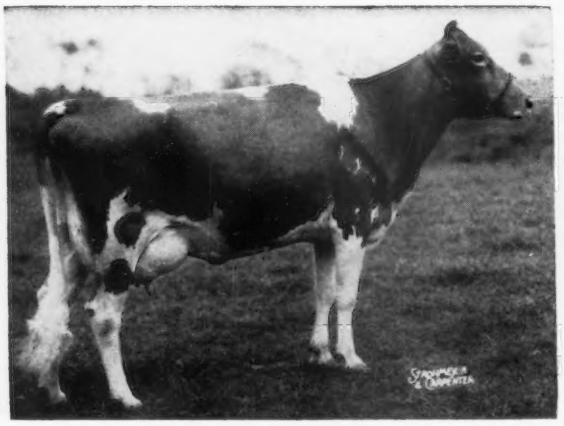

Bayville Socute Oleander, senior and grand champion female at the North Carolina State Fair, owned by Bayville Farms, Inc., Norfolk, Va.

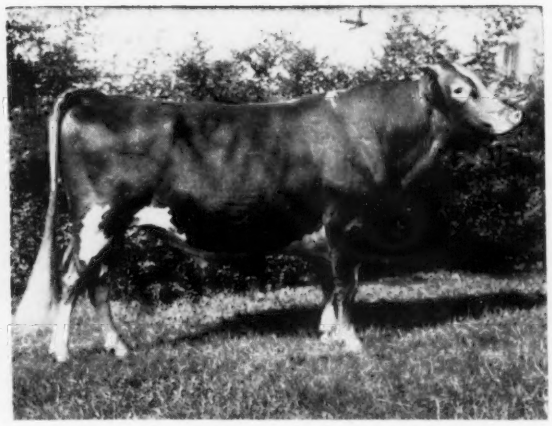

Holliknoll Majesty Fortune, senior and grand champion bull at the North Carolina State Fair, owned by Holliknoll Farm, Franklin, Va.

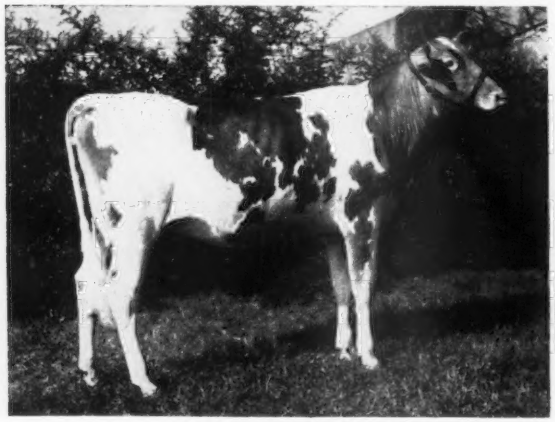

Edisto Farms J. Honor, junior champion female at the North Carolina State Fair, owned by Edisto Farms, Denmark, S. C.

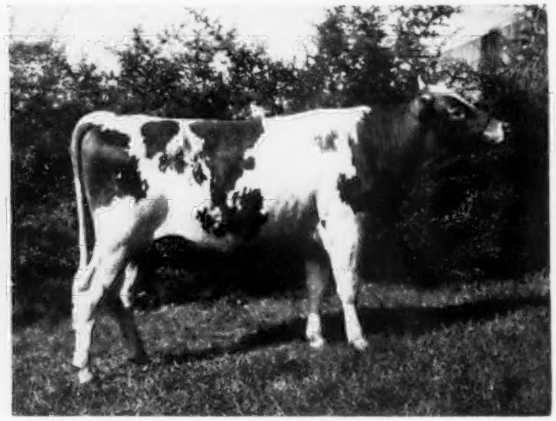

Cross Arrows A. Jongleur, junior champion bull at the North Carolina State Fair, owned by Dr. Paul K. and James L. Switzer, Union, S. C.

BULL, 1 YEAR AND UNDER 18 MONTHS

1, Cross Arrows A. Jongleur, Dr. Paul K. and James L. Switzer; 2, Holliknoll Captain, Holliknoll Farm; 3, Guernsdel Maxim Knight, Guernsdel Farm, Chapel Hill.

BULL, 18 MONTHS AND UNDER 2 YEARS

1, Edisto Farms G. Bandstar, Edisto Farms.

BULL, 2 YEARS AND UNDER 3

1, Cross Arrows W. Count, Dr. Paul K. and James L. Switzer; 2, Holliknoll Majesty Baron, Holliknoll Farm.

BULL, 3 YEARS AND OVER

1, Holliknoll Majesty Fortune, Holliknoll Farm; 2, Bayville Marvelous Actor, Bayville Farms, Inc.

HEIFER CALF, UNDER 1 YEAR

1, Bayville Barbara Marie, Bayville Farms, Inc.; 2, Wyno Bond's Dolly, Holliknoll Farm; 3, Holliknoll Raider's Caulda, Holliknoll Farm.

HEIFER, 1 YEAR AND UNDER 18 MONTHS

1, Edisto Farms J. Honor, Edisto Farms; 2, Bayville Royal Margine, Bayville Farms, Inc.; 3, Edisto Farms J. Carol, Edisto Farms.

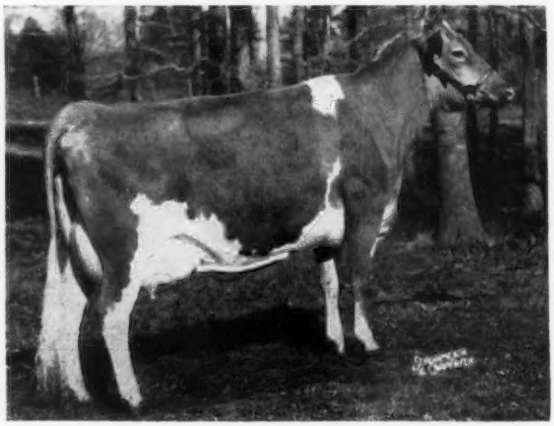

Edisto Farms P. Paulie, senior and grand champion female of the Dixie Classic Show, owned by Edisto Farms, Denmark, S. C.

HEIFER, 18 MONTHS AND UNDER 2 YEARS

1, Monterey L. Veronica, Dr. Paul K. and James L. Switzer; 2, Wyno Bond's Becky, Holliknoll Farm; 3, Brookberry Fashion's Connie, Brookberry Farm.

COW, 2 YEARS AND UNDER 3

1, Quail Roost Ideal Teeny, Quail Roost Farms; 2, Bayville Royal Marceline, Bayville Farms, Inc.; 3, Gippy Actor Paula, Dr. Paul K. and James L. Switzer.

COW, 3 YEARS AND UNDER 4

1, Tanglewood King's Little Star, Edisto Farms; 2, Brays Island Majesty Saffron, Holliknoll Farm; 3 Bayville Margaret Doll, Bayville Farms, Inc.

COW, 4 YEARS AND UNDER 5

1, Bayville Socute Oleander, Bayville Farms, Inc.; 2, Lucky Violetta, Holliknoll Farm; 3, Twinkle Star Ranch Launa, Holliknoll Farm.

COW, 5 YEARS AND OVER

1, Bayville Margaret Joyce, Bayville Farms, Inc.; 2, Edisto Farms P. Paulie, Edisto Farms; 3, Wye Heights Rare, Quail Roost Farms.

BEST UDDERED COW

1, Edisto Farms P. Paulie, Edisto Farms; 2, Brays Island Majesty Saffron, Holliknoll Farm; 3, Bayville Margaret Doll, Bayville Farms, Inc.

JUNIOR GET OF SIRE

1, Holliknoll Farm on get of Wandamere Anson's Bond; 2, Edisto Farms on get of Fairlawn K. Jason; 3, Bayville Farms, Inc., on get of Bayville Royal Leslie.

SENIOR GET OF SIRE

1, Bayville Farms, Inc., on get of Bournedale General Mars; 2, Brookberry Farm on get of Two Brooks Fashion; 3, Edisto Farms on get of Fairlawn Hornet's General.

PRODUCE OF DAM

1, Dr. Paul K. and James L. Switzer on produce of Brooke's Cross Rebecca; 2 Bayville Farms, Inc., on produce of Fairlawn K. Jolice; 3, Guernsdel Farm on produce of Rupert's Katherine.

BEST THREE FEMALES

1, Entry, Bayville Farms, Inc.; 2, Entry, Edisto Farms; 3, Entry, Quail Roost Farms.

DAIRY HERD

1, Entry, Edisto Farms; 2, Entry, Bayville Farms, Inc.; 3, Entry, Holliknoll Farm.

Dixie Classic

BY C. J. JACOBS

THE Dixie Classic Livestock Exposition, which has become a regional show for Guernseys, and one of the real top shows in the Southeast, was held during the week of October 7 through the 12th, at the Fairgrounds, Winston-Salem, North Carolina. Guernseys were judged on October 8 by Dr. George Taylor of Chicago, Illinois. A total of 11 different exhibitors paraded 109 head before Judge Taylor in the individual classes. Fourteen bulls and 95 females made up the show, and quality was evident right down to the end of each class. The cattle were from herds in North Carolina, South Carolina and Virginia, and the Guernsey show outnumbered other breeds by an overwhelming majority.

The bull show was small, but the quality of the entries was exceptionally high. The 14 bulls, of which 10 were under two years of age, were of the type and quality that have influenced the breed in the South to quite an extent during recent years. They possessed size, capacity, openness and character, coupled with masculinity that has increased the average type of cattle materially. The top bull calf was Bayville Royal Orson, owned and exhibited by Bayville Farms, Inc., Norfolk, Virginia. "Orson," although younger and smaller than several of the five bulls in the class, was a dairy-looking calf throughout, and coupled with his balance gave him the edge over the second place calf, Edisto Farms G. Charmer. Cross Arrows Farm, owned by Dr. Paul K. and James L. Switzer, Union, S. C., exhibited the first place junior yearling bull, Cross Arrows A. Jongleur. Edisto Farms, Denmark, S. C., had the first place and only senior yearling bull, Edisto Farms G. Bandstar. For junior champion bull, Judge Taylor selected the calf, Bayville Royal Orson.

There were two entries in the two-year-old bull class, Cross Arrows W. Count, owned and exhibited by Dr. Paul and James L. Switzer, and Holliknoll Majesty Baron, owned and exhibited by Holliknoll Farm, Franklin, Virginia. The two bulls were quite different. "Baron" had quite a lot of scale, openness and depth of rib, but tended to be a little open at the top of his shoulders. "Count" was a smaller bull, with less rib, but had beautiful shoulders and was perfectly balanced. Judge Taylor finally gave the nod to the "Count" bull in a close placing. In the three years and over class, there were also only two entries, with Bayville getting the nod for first money on Bayville Marvelous Actor, edging out a bull that has seldom been beaten, Holliknoll Majesty Fortune. "Actor" went on to become senior and grand champion bull of the show.

The tempo picked up abruptly in the female classes as did the size of the classes. In the heifer calf class, with 17 entries, the quality was excellent through the 14th place, and the nip and tuck battle for each place was close. Top of this class was Wyno Bond's Dolly, owned and exhibited by Holliknoll Farm. The junior yearling class, which was good, but not outstanding by comparison, had four real tops. Judge Taylor picked Edisto Farms J. Honor, a big, rangy, open-bodied heifer, to top this class.

The senior yearling class, with 13 entries, was topped by Brookberry Fashion's Connie, owned and exhibited by Brookberry Farm, Winston-Salem, North Carolina. "Connie," although not the biggest or most powerful heifer of the class, was without a doubt the best balanced heifer and showed tremendous style, quality and blending of parts. She went on to become junior champion female.

The two-year-old cow class was of excellent quality, with 11 good entries, topped by Bayville Royal Marceline. "Marceline," with an advantage in dairy character, got the nod over Gippy Actor Paula, shown by Cross Arrows Farm, that excelled in strength and capacity, but lacked the sharpness and milky qualities of the first place animal.

The three-year-old cow class was close all the way and could probably be called the outstanding class of the show. This good class was topped by Edisto Farms Bft. Fable, owned and exhibited by Edisto Farms. "Fable," with a beautiful udder, strength, size, capacity and good qualities throughout, made a pleasing top of this class where the good ones were plentiful.

Bayville Farms, Inc., stood first in the four-year-old class with Bayville Lucky Lasodine. Judge Taylor said that it was a close placing between "Lasodine" and Holliknoll Lucky Violetta, that stood second. However, because of the difference in udder capacity in favor of "Lasodine," she went into first place.

The aged cow class had good depth and excellent quality, with a close pair at the top. First was Edisto Farms P. Paulie, exhibited by Edisto Farms, and second was Crickett's Sharon, owned and exhibited by Brookberry Farm. Judge Taylor made his first and second choices in this class the grand champion and reserve grand champion of the show.

Bayville took first on both junior and senior gets of sire and the produce of dam. Edisto Farms took firsts in the dairy herd and best three female classes. In the best uddered class, Bayville Farms was first with their first place four-year-old, followed by the grand champion cow of the show, Edisto Farms P. Paulie.

The show was reasonably well attended, and those present were served GOLDEN GUERNSEY milk and doughnuts by M. H. Alman and C. J. Jacobs, a courtesy of the North Carolina Guernsey Breeders Association. An attractive Guernsey booth was maintained throughout the week by the field representatives.

The following is a list of awards:

SENIOR AND GRAND CHAMPION BULL

Bayville Marvelous Actor, Bayville Farms, Inc., Norfolk, Va.

RESERVE SENIOR AND GRAND CHAMPION BULL

Cross Arrows W. Count, Dr. Paul K. and James L. Switzer, Union, S. C.

JUNIOR CHAMPION BULL

Bayville Royal Orson, Bayville Farms, Inc.

(*Please turn to page 1389*)

Sales...

Oklahoma State Sale

By George B. Collins

The 18th annual Oklahoma Guernsey Sale was held at the State Fairgrounds, Oklahoma City, on October 24, where 32 head sold for $11,795, an average of $368.59. The sale was managed by Mort Woods, who did a good job in securing both local and eastern consignments. Cliff Donaghe clerked the sale, Mort Woods read pedigrees, and Robert Seitz was the auctioneer.

Forward's Maryann, a five-year-old cow consigned by Michael M. Mayer, Muskogee, topped the sale at $710. "Maryann" has compiled an outstanding show record for the consignor, who is an outstanding FFA member. She was purchased by H. J. Wasson, Conway, Arkansas. James Lusk, Springfield, Mo., was the contending bidder.

The top bull, Fairlawn Actor's Demonstrator, consigned by A. M. Sonnabend, Millis, Mass., was purchased by Otto and E. R. Berousek, Oklahoma City, for $600. "Demonstrator" is a son of Fairlawn Peerless Actor and out of a Fairlawn H. Eastern King daughter, Fairlawn K. Faith, that sold for $2,900 in the Fairlawn Dispersal, and has a record of 631 lbs. of fat as a Jr2—365C—2x.

Top buyer was James Lusk, who paid $4,160 for 11 head. James has recently returned from the Army and is planning to operate his father's dairy in Springfield, Missouri.

Following is a list of animals selling for $350 or more:

Baptist School,
Hominy Hill Musical Vennie $375
Otto and E. R. Berousek, Oklahoma City, Okla.
Fairlawn Actor's Demonstrator (Bull) 600
O. L. Jones, Forestburg, Tex.
Haddon's K. Sensation (Bull) 510
G. A. LaRue, McAllister, Okla.
Cooper's Mar's Lola 455
Cooper's Inmarlevi's Repose 360
James Lusk, Springfield, Mo.
Lily Lane Lad's Verlinda 400
Fairlawn Prince's Songstress 600
Bluff View Anson's Judy 475
Haddon's C. Katie 470
Flying Horse H. Palotterie 460
Lily Lane Lads Verena 390
Melvin Meench, Midwest City, Okla.
Haddon's M. Celia 500
John Porter, Buda, Tex.
Mulhocaway Butterfat Trustee (Bull) 400
John Potts, Norman, Okla.
Flying Horse Lute's King (Bull) 470
Mr. and Mrs. C. L. Wasmer, Albuquerque, N. Mex.
Seco Fancy 370
H. J. Wasson, Conway, Ark.
Forward's Maryann 710
Danny Wilson, Meeker, Okla.
Mulhocaway Holly Award 350

Wisconsin State Sale

Waukesha, Wis., October 28

Sale managed by Delbert Kingston and Associates, Cary, Ill., and the Wisconsin Guernsey Breeders' Association.

SUMMARY:

44 Head	$13,875	Average $315.34
5 Bulls	$1,535	Average $307.00
39 Females	$12,340	Average $316.41

Top Bull: McDonald Farms Mister Young $775
Sire: McDonald Farms Premier
Dam: McDonald Farms Le Priscilla
Consignor: McDonald Farms (Cornell University), Cortland, N. Y.
Purchaser: Lyle W. Kiesling and Louis C. Erdman, Jefferson, Wis.

Top Female: Pirate's Laron's Darling $560
Sire: Crown Prince's Pirate
Dam: Laddie's Laron
Consignor: Edward H. Mueller, Livingston, Wis.
Purchaser: William B. Vilter, Hartland, Wis.

Other animals selling for $350 or more:
Lee Burlingham and Son, Palmyra, Wis.
Luxerin Fascinator's Hope $450
James D. Costello, Fond du Lac, Wis.
Lone Acres H. Mittsie 360
Harold Diekfuss, Muskego, Wis.
Elderbrook Carol's Lillian 370
John and Roine Fugart, Silverhill, Ala.
Grandvu Royal Desiz 370
John Plain Farm, Inc., Cary, Ill.
Elderbrook's Susie 400
Hubert P. Kipp, North Prairie, Wis.
Spring Ridge Caralie 400
Pirate's Princess 500
Quaker Oats Company, Barrington, Ill.
McDonald Farms Miss Wealthy 475
Don E. Rawlins, Richmond, Ill.
Henslee Farms Hilda Ann 500
Q. O. King's Kionetta 375
Theisen Brothers, Porterfield, Wis.
Kenmoor Triumph's Ermine 430

Maine State Sale

Augusta, Maine, October 12

Sale managed by the Maine Guernsey Breeders' Association.
28 Head—$6,255—Av. $223.39

Top: Clearview Farms H. Lorriane ($370)
Born: July 1, 1955
Sire: Chedco Hornet
Dam: Clearview Farms Lillian 11000—500—8yrs—305—2x—DHIA
Consignor: N. B. Woolworth, Winthrop, Me.
Purchaser: A. C. Newton, Skowhegan, Me.

37th New England Guernsey Sale

Springfield, Mass., October 25

Sale managed by Dunn and Harwood, Schoharie, N. Y., and Cordaville, Mass.

SUMMARY:

39 Head	$12,300	Average $315.38
2 Bulls	$625	Average $312.50
37 Females	$11,675	Average $315.54

Top Bull: Flying Horse G. R. Lucky Strike $365
Sire: Flying Horse General's Royal

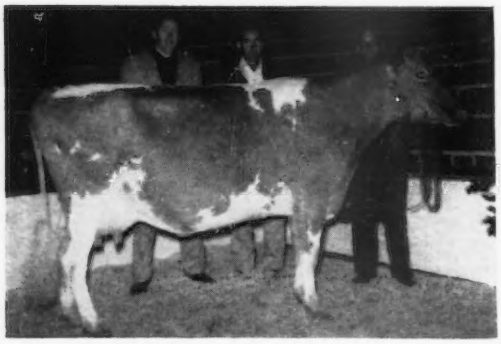

Forward's Maryann, top of the Oklahoma State Sale at $710, consigned by Michael M. Mayer, Muskogee, and purchased by H. J. Wasson, Conway, Ark. In the background, James Lusk, Springfield, Mo., contender; Neil Crary, farm manager for H. J. Wasson, and John Mueller at the halter.

Fairlawn Actor's Demonstrator, top bull at the Oklahoma State Sale, consigned by A. M. Sonnabend, Millis, Mass., and purchased by Otto and E. R. Berousek, Oklahoma City, for $600. In the background, John Potts, E. R. Berousek, James Lusk, contender, and Otto Berousek.

Dam: Flying Horse T's Lucky
Consignor: Sumner Pingree, South Hamilton, Mass.
Purchaser: Feley Brothers, East Granby, Conn.

Top Female: EDGEWOOD ROYAL'S FROLIC $775
Sire: Forges Prince Royal
Dam: Edgewood Peer's Waterwitch
Consignor: Stevens Brothers, North Andover, Mass.
Purchaser: George P. Clark, Shannock, R. I.

Other animals selling for $350 or more:
Norman S. Baxter, Millis, Mass.
Eastleigh T. Gardenia $525
George P. Clark, Shannock, R. I.
Great Elm Phil's C. H. Bella 525
John M. Frost, Yorktown Heights, N. Y.
Eastleigh Linden 490
J. C. Gorman, Mansfield, Ohio
Flying Horse Rose's Norma 710
Ralph B. Hurlbutt, Putnam, Conn.
Pineholm Jasmine 400
H. P. Kendall, Boston, Mass.
Appleton Farms Sugar Pie 360
Victor F. Posternski, Hampton, Conn.
Mainstone Precious Clover 360
Mr. and Mrs. Wallace C. Smith, Leominster, Mass.
Pineholm Silver Jade 410
Floyd Wilson and Sons, Henniker, N. H.
Eastleigh C. Helen 400

Kentucky State Sale

Lexington, Ky., October 18

Sale managed by the Kentucky Guernsey Breeders Association.

SUMMARY:

36 Head	$9,150	Average $254.17
1 Bull	$115	
35 Females	$9,035	Average $258.14

Top Bull: GRAIN MEADOW B. EMORY $115
Sire: Yellow Creek R. Beacon
Dam: Grain Meadow Oberland's Lois
Consignor: Walter L. Young and Son, Greentown, Ind.
Purchaser: W. B. Hughes, Mt. Olivet, Ky.

Top Female: HERMITAGE VIEW S. FERN $510
Sire: Fairlawn K. Senator
Dam: Hamilton County Carolyn
Consignor: L. C. Langford, Old Hickory, Tenn.
Purchaser: Count R. Boyd III, Nashville, Tenn.

Other animals selling for $350 or more:
J. L. Coots, Finchville, Ky.
Robin Roost General's Goldie $360
Jimmie Cowherd, Shelbyville, Ky.
Sugar Grove D. Beauty 350
Johnnie Estes, Cynthiana, Ky.
Sugar Grove Noble Princess 380
A. W. Johnson and Son, Crestwood, Ky.
Elm Echo Farm Jenny Wren 350

Shenandoah Valley Sale

Staunton, Va., November 4

Sale managed by Stewart Rivers Sales Service, Fredericksburg, Va.

SUMMARY:

31 Head	$9,940	Average $320.65
No Bulls		

Top: BOB'S MAXIE OF BEAVER DAM $500
Sire: Bayville Maxim Impbubbler
Dam: Nomax Grace of Beaver Dam
Consignor: F. P. Wickline, Buchanan, Va.
Purchaser: Bayville Farms, Inc., Norfolk, Va.

Other animals selling for $350 or more:
Daniel Brubaker, Dayton, Va.
Pioneer's Nita of Burnley $365

Hermitage View S. Fern, top of the Kentucky State Sale at $510, and purchaser Count R. Boyd III, Nashville, Tenn. "Fern" was consigned by L. C. Langford, Old Hickory, Tenn.

Peyton F. Parker and Sons, Romney, W. Va.
Kenneth Miss Pat 350
Truman F. Showalter, Waynesboro, Pa.
Bayville Impost Echo 400
Crickett's Bea 425
Belle Meade Pre Dawn 350
David P. Turner, Staunton, Va.
Holliknoll Maxim May 485
Mr. and Mrs. A. C. Whissen, Broadway, Va.
Crickett's B. Carmen 360
Vella V. Wilson, Churchville, Va.
Fine's Holly of Beaver Dam 400

Northeastern Pennsylvania Sale

BY A. M. MACKAY

THE third Northeastern Pennsylvania Sale, held at Bloomsburg on October 30, saw good prices paid for a good quality offering. Thirty-four head sold for $13,760, an average of $404.71.

Top of the sale was the bull, Wyno Saint's Bellarion, consigned by Alvin R. Bush, Muncy, and purchased by Warren N. Shuman, Jersey Shore, Pa., for $1,550. Contender was James Sullivan, Holcomb, New York. This son of Wyno Beau's Saint is a full brother to Wyno Saint's Linda, Wyno Saint's Bonsta and Wyno Saint's Bonnie, from which the 1956 reserve All-American produce of dam came. Wyno Farm also had the top female and second high in the sale on Wyno Saint's Taffy. Dr. Shuman was again the buyer at $1,125. "Taffy" is an own daughter of Wyno Beau's Saint, with a junior two-year-old record of 10721—549—365C—3x.

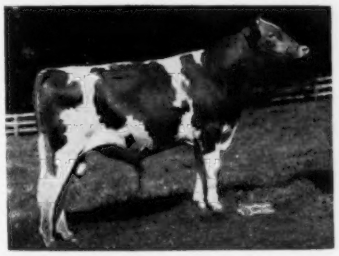

Wyno Saint's Bellarion, top of the Northeastern Pennsylvania Sale at $1,550. "Bellarion" was consigned by Alvin R. Bush, Muncy, Pa., and purchased by Warren N. Shuman, Jersey Shore, Pa.

James D. Berry, Jr., Titusville, was the heaviest buyer, taking six head for a total of $2,405.

The sale was managed by The Merryman Company, Sparks, Md., with John Merryman, auctioneer, and Louis McL. Merryman reading pedigrees. The sale committee for the Northeastern Pennsylvania G. B. A. was William K. Hepburn, Jr., Chairman, Raymond Goeringer, Kermit L. Witmer, Clarence Hack and Lee Yost.

Following is a list of animals selling for $350 or more:

James D. Berry, Jr., Titusville, Pa.
Mt. Ephraim Country Philis $650
Applebrook Prediction Daylight 400
Pine Grove H. Templar 400
Stever's F. B. Hopeful 380
Howard B. Bomberger, Lebanon, Pa.
Mt. Ephraim Country Duchess 550
Dean W. Brooks, Meshoppen, Pa.
Bethany F. H. I. S. B. Grace 360
Sam and Chester Feese, Catawissa, Pa.
Kerest Lucky Leah 350
C. R. Hack and Sons, Berwick, Pa.
Bethany H. R. King Katie 535
L. G. Herd, Sparks, Md.
Wyno Pre Miriam 590
Leo R. Lunger, Sparks, Md.
Wyno Saint's Miranda 485
F. W. McCann and Joseph E. Adams, Bridgewater, Conn.
Locust Grove Merit's Eva 450
John Merryman, Sparks, Md.
Sterling Magpie 435
Warren N. Shuman, Jersey Shore, Pa.
Wyno Saint's Bellarion (Bull) 1,550
Wyno Saint's Taffy 1,125
John D. Sullivan, Holcomb, N. Y.
Wyno Candy 450

Herds Classified

A total of 1,203 cows in 16 herds were classified in the territory of A. Wendell Fuhriman during the period from September 25 to October 9 by Lawrence O. Colebank, official classifier.

A summary of the results shows 22 were rated Excellent, 297 Very Good, 463 Desirable, 301 Acceptable, 106 Fair, and 14 were rated as Poor.

Of the 22 rated Excellent, 15 were Excellent for the first time and seven were reclassified Excellent.

The herds classified were those owned by: ARIZONA, W. T. McClelland and Son, Tucson, and J. J. Raskob, Jr., Tucson. CALIFORNIA, J. C. Andresen, Fresno; Alfred W. Austin, Tolleson; Boos Brothers, Reedley; J. P. Brownlie, Turlock; George H. Clever, Tracy; W. B. Doty, Rio Linda; Howard G. Farnsworth, Le Grand; Roger W. Jessup, Glendale; Kern County Union High School, Bakersfield; Clifford R. Orr, Novato; Henry Sterk, Artesia; A. J. Sturtevant, Modesto, and Walter Ziegler, Turlock. NEVADA, Marguerite S. Tyson Trust, Reno.

Our Sympathy to the Lage Family

WORD has just been received from Bob Lage, Stede Well Farm, Davenport, Iowa, that his sister recently passed away very suddenly. Our deepest sympathy to the Lage family.

Youth Activities

California Junior Show

By Arthur W. Telfer

Guernsey juniors staged their largest and one of their best shows at the California State Fair this year. Over 40 per cent of the cattle exhibited by the three major breeds in the 4-H Division were Guernseys, with the 153 head entered by 36 exhibitors topping all breeds. Over-all, with five breeds shown, Guernseys accounted for 31.9 per cent of the 4-H dairy exhibits. In FFA, the numbers were smaller, but the quality was excellent, and in the words of the judge, unsurpassed by any breed. Here, nearly a fourth of all dairy breeds exhibited were Guernseys, the 100 head entered ranking third. In all, over 250 head of cattle were exhibited by 60 juniors. Russell Nelson, of Cal Poly, was the judge.

Honors in the FFA were practically corralled by Richard Orisio, of Waukena, who had most of the firsts, plenty of seconds and topped the show off with senior and grand championship for females, as well as junior championship for females. Reserve championship for females was won by Harvey Crivelli, Ceres. The champion bull, Elvis of Gara Lee, bred by Gary Clausen, last year's all-breeds' showmanship winner, was exhibited by Robert Maines, a single entry. Young Orisio was second in all-breeds and first in Guernsey showmanship, becoming the second winner of the beautiful Merritt H. Adamson Memorial Trophy for FFA Guernsey showmanship. Following him were Phil Nyberg, of Ferndale, who placed third in all-breeds, and Boyd Braren, of Petaluma.

In the 4-H Division, the girls took most of the honors, with Patricia Crivelli, of Ceres, showing the grand champion female, her first place four-year-old, Monte Vista Farm's Etta Mae. She added to the laurels of her initial visit to the State Fair by winning first place in Guernsey Showmanship, and taking home the Kenney Trophy, along with three first places, including first produce of dam. Carolyn Wallin, of Turlock, one of the good junior showmen of the state, and a veteran to the ring, had the champion bull in her junior calf, while Judith Little, of Gridley, another top junior breeder and showman, owned the junior

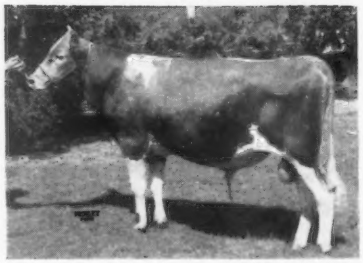

Elvis of Gara Lee, grand champion bull in FFA division, California State Fair, owned by Robert Maines.

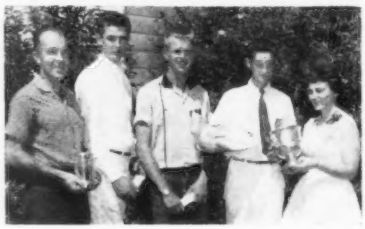

FFA division winners, California State Fair: Instructor Harold Benno, Corcoran; Boyd Braren, Petaluma; Phil Nyberg, Ferndale; Richard Orisio, Waukena, and California Guernsey Queen, Joyce Gambonini, Petaluma.

champion female. The 4-H division was judged by Victor Gray, Manager of California Dairy Breeders, Inc.

Another newcomer to the California State Fair show ring was Happy Muller, of La Honda, the only boy to place in the champion's circle, which he made with the reserve champion female. Classes were large in 4-H, with several having over 20 head.

The State Fair Guernsey juniors competed for three new trophies, bringing to a total of six the special breed awards. In the FFA Division, Mrs. Marguerite S. Tyson, of James Canyon Ranch, Genoa, Nev., awarded a silver tray to the exhibitor of the junior champion female, which was won by Richard Orisio, and will be competed for until won three times by the same chapter. As a companion trophy, the California Guernsey Cattle Club presented one to the instructor of the FFA exhibitor showing the junior champion Guernsey female. It was won by Harold Benno, Corcoran, Richard Orisio's instructor. This bowl is about 90 years old and will be competed for until won three times by the instructors of the same club.

In addition, a silver Guernsey jug was presented by the state association to the club leader of the 4-H member exhibiting the junior champion female, set up on the same basis as the FFA trophy. This was won by a father-daughter team, with Irvin Little, of Gridley, receiving the honor on his daughter Judith's showing of the junior champion female.

According to Livestock Superintendent, Ed Paine, this is the first time in the history of the state fair that leaders and instructors have been so honored by any breed. It is the thought of the state association that recognition of the leaders will encourage more interest in good type animals to be used as projects. Special breed trophies were presented in the FFA division by Joyce Gambonini, California Guernsey Queen, with special prizes given by the state for showmanship. The night of the 4-H awards party, Joyce presented yellow and gold corsages to each 4-H Guernsey girl exhibitor.

Chat . . .

Wayne Sommers, Verndale, Minn., 13 years old, and his two-year-old 4-H Club Guernsey, Lilidon Golden Girl, were pictured in the October 7 issue of the Milwaukee Journal. Wayne won third place in the National Dairy Show with "Golden Girl," and took fourth place in the National Junior Show. "Golden Girl" won only $45.00 in prizes, but Wayne gained a world of experience and a thrill that will last a lifetime.

Roetta Cherry Blossom, senior and grand champion female of the 4-H show, Western Washington State Fair, Puyallup, and owner, Mary Roetcisoender, Everett.

The Newport County Guernsey Association of Newport, R. I., bids farewell and good wishes to JANICE HALL LITTLE. On October 18, Janice was married to Hubert Edward Little, Airman First Class, U. S. A. F., and leaves Newport County for Lake Charles, La., where she will be stationed with her husband until he receives his discharge next March.

Janice has been an outstanding 4-H Club member, leader, and Guernsey enthusiast. In Newport County she was a 4-H Club member for eight years, and for the past four years, a leader. With the help of the Newport Guernsey Association, Janice obtained purebred 4-H Guernsey calves which she raised and showed in the Annual Parish Shows from 1953 until 1956. But, she did not stop here. She purchased and raised other purebred Guernsey heifers on her own. Janice joined the Newport County Guernsey Association and became a director and vice-president of that Association.

Along with her Guernsey Association work, Janice excelled as a 4-H Club member in Newport County. She attended the National 4-H Congress in 1954 as a dairy winner. In 1955, she was one of six from the State selected to attend the New England Leaders' Conference. In 1957, she attended the National 4-H Conference in Washington, D. C. Janice participated at the Eastern States Exposition several years. She was a junior counsellor at the State 4-H Camp.

Maryland 4-H team, high in judging all breeds in the 1957 National 4-H dairy cattle judging contest. Left to right: John L. Morris (Coach), University of Maryland; J. Howard Stiles, Mt. Airy; Jerry Ensor, Forest Hill; Roberta Messer, Gaithersburg; James R. Hill, Woodbine, and Roscoe Whipp (Coach), College Park.

Michigan 4-H team, high in judging Guernseys in the 1957 National 4-H dairy cattle judging contest. Left to right: Peter Spike, Milan; Sharon Jackson, Ovid; Frank Gendron (Coach), East Lansing; Nancy Reisbig, Ionia, and Duane Heisler, Springport.

North Carolina State College Dairy Cattle Judging Team that was high in the Southeastern Intercollegiate Contest in Memphis. Left to right: Felton Davis; Wiley F. Ritter, Jr.; James B. Williams, Kraft Foods; Dr. W. R. Murley, Coach; Donald Hopkins, and Lynn Plyler, alternate.

Outstanding in 4-H Activities

ELAINE C. QUERIPEL, East Bridgewater, Mass., has been interested in 4-H club work for six years. Her first and second years were spent in sewing, cooking and dairy programs, but for the past four years she has concentrated on dairying. She is president of the Bridgewater Livestock Club, consisting of 40 members, and has served on many dairy club committees.

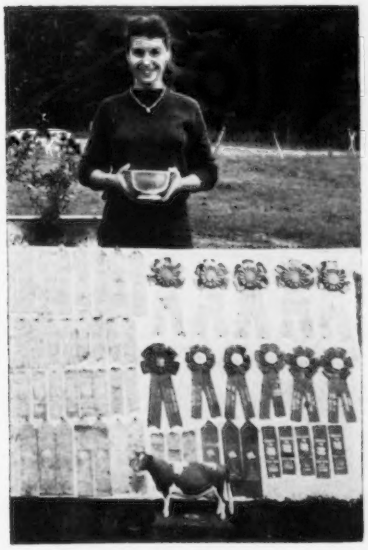

Elaine C. Queripel and some of her prizes won at the fairs and field days.

Elaine has been showing at the fairs for the past six years. In the last four years she has won the senior and grand championship with her cow, Hay-Tot's Appleblossom, and once with Hay-Tot's Louie's Bess. "Appleblossom" has been senior and grand champion nine times in the past four years.

At the Weymouth Fair, Elaine has won senior and grand championship three times, at Marshfield Fair, four times, and at Brockton Fair, twice.

This year, her accomplishments include: Elaine's Chiquita, junior champion; Elaine's Cheri, first; Beebe Farm Content IV, first; Hay-Tot's Appleblossom, first and senior and grand champion; Hay-Tot's Louie's Bess, third; first in showmanship and fitting, best udder and herd.

CLASS LEADERS

Tip the Scales in Favor of Guernseys

AR LEADERS

CLEARVIEW FARMS PRUDENCE
17023—816—Sr3—365—2x
6th Milk Production
9th Fat Production

Sire: McDonald Farms Hubert.
S.: McDonald Farms Fearless.
D.: Kitchener Lotus.
Dam: Clearview Farms Royal Graceful.
S.: Woodacres Royal Sensation.
D.: Clearview Farms Grace.
B. & O.: Norman B. Woolworth, Winthrop, Maine.
Born: Sept. 28, 1952. Calved: May 31, 1956.
Supervised by University of Maine, Orono, Maine.

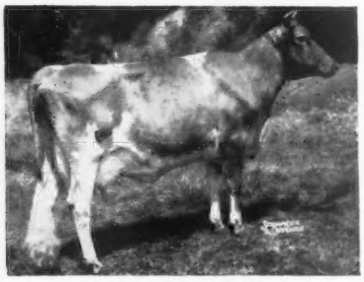

Clearview Farms Prudence
17023—816—Sr3—365—2x

LUSHACRES HERMES' QUEST
17529—1104—Jr4—365C—3x
2nd Fat Production

Sire: Northern F Hermes.
S.: Foremost Hermes.
D.: Horse Shoe Conrad's Lillian.
Dam: Great Elm C. Ela.
S.: Groton House Caesar's Polinius.
D.: Great Elm Ellen.
B.: Henry Herbener, Rehoboth, Mass.
O.: Henry Herbener and Alfred C. Browning, Rehoboth, Mass.
Born: July 7, 1952. Calved: July 29, 1956.
Calved: Oct. 17, 1957.
Supervised by University of Massachusetts, Amherst, Mass.

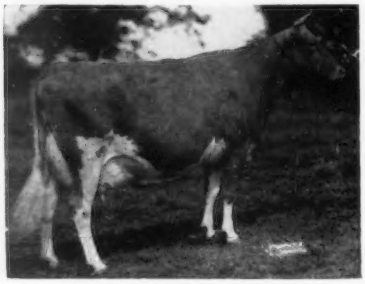

LushAcres Hermes' Quest
17529—1104—Jr4—365C—3x

FLYING HORSE ROSE'S NORMA
15308—708—Jr2—305C—3x
2nd Milk Production
7th Fat Production

Sire: Flying Horse Rose's Promise.
S.: Flying Horse Colonel's Promise.
D.: Flying Horse Rose.
Dam: Flying Horse M's Norma.
S.: Flying Horse Musicmaker.
D.: Flying Horse Colonel's Norma.
B. & O.: Sumner Pingree, South Hamilton, Mass.
Born: May 16, 1954. Calved: Sept. 4, 1956.
Calved: Oct. 25, 1957.
Supervised by University of Massachusetts, Amherst, Mass.

HENSLEE FARMS LADY SAMALA
14614—671—Sr3—305C—2x
6th Milk Production

Sire: Langwater Sir Galahad.
S.: Langwater Patrician.
D.: Langwater Blend.
Dam: Henslee Farms Salone.
S.: McDonald Farms Predominant.
D.: Sally of Giant Spring Farm.
B. & O.: E. B. Henslee, Arlington Heights, Ill.
Born: Oct. 10, 1952. Calved: Oct. 4, 1956.
Calved: Sept. 2, 1957.
Supervised by University of Illinois, Urbana, Ill.

IDEAL'S ENTERPRISE'S BETSY
18471—890—Jr2—365—3x
2nd Milk Production

Sire: Ideal's Enterprise.
S.: Ideal's Beacon.
D.: Ideal's L. D.'s Ella Mae.
Dam: Ideal's Admiral's Betsy.
S.: Ideal's Admiral.
D.: Ideal's Beacon's Betsy.
B. & O.: Jacob Tanis, Augusta, N. J.
Born: Jan. 29, 1954. Calved: June 24, 1956.
Supervised by New Jersey State College, New Brunswick, N. J.

IDEAL'S SUPERIOR'S FAIRY
16671—953—Jr3—365C—3x
4th Fat Production

Sire: Ideal's Superior.
S.: Gardenville Supreme.
D.: Ideal's Noranda's Susie.
Dam: Ideal's Risbecq's Fairy.
S.: Ideal's Risbecq's Gardenius.
D.: Ideal's L. D.'s Fairy.
B. & O.: Jacob Tanis, Augusta, N. J.
Born: June 30, 1953. Calved: July 17, 1956.
Calved: Sept. 13, 1957.
Supervised by New Jersey State College, New Brunswick, N. J.

HIR LEADERS

BELLE BABETTE
11508—618—Jr2—HIR—305—2x
10th Fat Production

Sire: Tarbell Golden Barbarian.
S.: Tarbell Gay Champion.
D.: Tarbell Dauntless Babette.
Dam: Don Major Belle.
S.: Starr Farm Don Major.
D.: Owen's Place Dandy's Clara.
B.: Glenn Yoder and John E. McIntyre, South Bend, Ind.
O.: Ben M. Shirk, Goshen, Ind.
Born: June 24, 1954. Calved: Oct. 21, 1956.
Supervised by Purdue University, Lafayette, Ind.

BLAKEFORD LYNOLA
12439—585—Sr2—HIR—305—2x
10th Milk Production

Sire: Blakeford Lord Fauntleroy.
S.: Blakeford Lord Jim.
D.: Blakeford Fortuna.
Dam: Blakeford Lynn.
S.: Blakeford Fascinator.
D.: Blakeford Lillian.
B.: Blakeford Farms, Inc., Queenstown, Md.
O.: University of Maryland, College Park, Md.
Born: Feb. 19, 1954. Calved: Nov. 3, 1956.
Supervised by University of Maryland, College Park, Md.

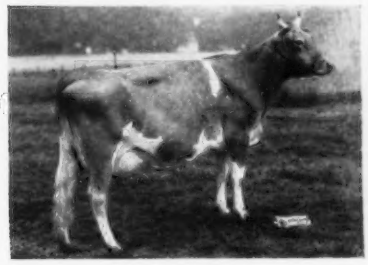

Blakeford Lynola
12439—585—Sr2—HIR—305—2x

ELMWOOD ADELE
13021—757—Sr4—HIR—305—2x
5th Fat Production

Sire: Elmwood Etta's Ajax.
S.: Wey Acres Aubrietia's Grandee.
D.: Sunbeam's Etta of Alvadean.
Dam: Elmwood Clara.
S.: Wey Acres Aubrietia's Grandee.
D.: Elmwood Angie.
B. & O.: Arnold M. Pancratz, Dubuque, Iowa.
Born: April 20, 1952. Calved: Oct. 23, 1956.
Supervised by Iowa State College, Ames, Iowa.

IDEAL'S GALLANT'S MORNA
14573—645—Sr4—HIR—305—2x
5th Milk Production

Sire: Ideal's Gallant.
S.: Ideal's Beacon.
D.: Rock Creek Pretty.
Dam: Ideal's L. D.'s Morna.
S.: Ideal's Lettie's Duke.
D.: Ideal's Peter's Morna.
B.: Jacob Tanis, Augusta, N. J.
O.: R. R. Torrey, Bristol, Wis.
Born: Nov. 19, 1951. Calved: Sept. 6, 1956.
Supervised by University of Wisconsin, Madison, Wis.

LAKEWOOD FAIRLAWN
17728—851—11yrs—HIR—305—2x
4th Milk Production
4th Fat Production

Sire: Ridglydale's Villamere Alert.
S.: Green Meadow Alert.
D.: Maple Lane Africander's Anita.
Dam: Sedgley Noble's Irma.
S.: Sedgley Noble.
D.: Sedgley Majesty's Susie.
B.: Lakewood Farm, Malcolm J. Boyle, Trustee, Mundelein, Ill.
O.: W. H. Odlum, Roselle, Ill.
Born: Jan. 11, 1945. Calved: Oct. 21, 1956.
Supervised by University of Illinois, Urbana, Ill.

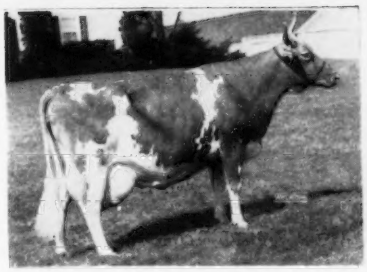

Lakewood Fairlawn
17728—851—11yrs—HIR—305—2x

NIHIGHAN LADY FAME
11570—491—Sr2—HIR—305—3x
10th Milk Production

Sire: Sterlingold Lord Emory.
S.: Sterlingold Melinda's Majesty.
D.: Sterlingold Phoebe.
Dam: Rocky Home Fame's Martha.
S.: Western Glow Royal Fame.
D.: Rocky Home Lustre's Martha.
B. & O.: J. J. Raskob, Jr., Tucson, Ariz.
Born: Nov. 5, 1953. Calved: Sept. 23, 1956.
Supervised by University of Arizona, Tucson, Ariz.

RIEFLIN FARM'S BEATRICE VALOR
12719—800—Sr4—HIR—305—2x
3rd Fat Production

Sire: Open Hearth Princess' Valor.
S.: Foremost Royal Valor 31st.
D.: Floranda Princess.
Dam: Rieflin Farm's Beatrice.
S.: McDonald Farms James.
D.: Fritz's Beatrice.
B.: Oscar G. Rieflin, Webster, N. Y.,
O.: Helen S. Hyland, Craryville, N. Y., and Ethel N. Payne, Millerton, N. Y.
Born: Nov. 26, 1951. Calved: Sept. 23, 1956.
Supervised by Cornell University, Ithaca, N. Y.

FORGE HILL CHAL MARY ANN

1st Milk Production
1st Fat Production
Jr2—HIR—305—3x

THE new National class leader, first place for both milk and fat as a Jr2—HIR—305—3x, is Forge Hill Chal Mary Ann, with a record of 14987 lbs. of milk and 760 lbs. of fat. "Mary Ann" recently topped the New York State Sale at $1,500, going to J. H. Crang, Glenville Farms, Newmarket, Ontario, Canada. "Mary Ann" was bred and developed by John Wilkie, New Windsor, New York. She is sired by Douglaston Anne's Challenger, 18 daughters average 10570 lbs. of milk and 545 lbs. of fat, 305—2x—ME, an increase of 1958 lbs. of milk and 101 lbs. of fat over their dams. "Challenger" is sired by Pine Manor King's Challenger, 66 classified daughters, one E, 29 VG and 27 D, he a full brother to Gardenville Coronation King, $45,000. He is out of Douglaston Baroness Anne, 15646—722—9yrs—305C—3x, and is a full brother to Douglaston Challenger's Anne, 12636—629—5yrs—305C—3x.

The dam of "Mary Ann" is Forge Hill Chipann, 8752—518—Jr4—HIR—305C—3x, she out of Forge Hill Marq Lou Ann, seven good records, including 15470—760—8yrs—365—3x and 11469—574—10yrs—HIR—305—2x, she dam of three tested daughters.

"Mary Ann" is the fourth daughter of Douglaston Anne's Challenger to hit the class leading mark. The other class leading daughters include Forge Hill Chalonez, *12364—*624—Jr3—HIR—305—3x; Forge Hill Chalglorious, *11650—*605—Jr2—HIR—305C—3x, and Forge Hill Chalcolindy, *11779—*591—Jr3—HIR—305C—2x.

Credit for breeding and the development of the new class leader is due Charles Slater, manager of Forge Hill Farm, and Glenn Peasley, herdsman.

Sire: Douglaston Anne's Challenger.
Dam: Forge Hill Chipann.
B. & O.: John Wilkie, New Windsor, N. Y.
Born: July 18, 1954. Calved: Oct. 19, 1956.
Supervised by Cornell University, Ithaca, N. Y.

	Milk	Fat	Days On Test
Record:	14987	760	305

Started Testing

The following breeders have started their herds on Official Test:

HERD IMPROVEMENT REGISTRY

Charles J. Beranek, Merrihill Guernsey Farm, Palatine, Ill.

Joseph R. O. Burgess, Orvaca Farm, Duxbury, Mass.

Frank Butcher, Briner Acres, Holly Hill, S. C.

Max R. Knust, Knust Guernsey Farm, Brazil, Ind.

C. S. Norburn, Cloudland Farm, Biltmore, N. C.

Glenn O. Outland, Shawnee Farm, Huntsville, Ohio.

Charles E. and H. O. Roberts, Bryn Farms, Arena, Wis.

Murl J. and K. Grace Stair, Willow Branch Farm, Harrisonville, Mo.

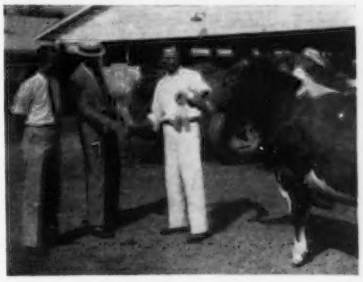

At the annual Dutchess County, N. Y., Fair, grand champion Guernsey bull honors went to Wethersfield Farms, Amenia, New York. In recognition of this performance, a special trophy was awarded by Wirthmore Feeds. A Wirthmore dairy serviceman makes the presentation of a silver cup to Chauncey Stillman, owner of Wethersfield Farm, while herdsman Bev Cookingham looks on.

Variables . . .

(*Continued from page 1370*)

expect a bull to outdo his inheritance. If a proven bull is brought up for consideration, the first thing I want to know about him is his inheritance,—everything I can learn, all the DHIA, all the PR, all records and theories of any type that are available. But of much more importance to me is what I can learn from talking to the "older men" of this breed. They can tell you more things about cows that are not in any book, and never will be, that have a very definite bearing on an animal's inheritance. I don't mean to infer that these things are of the "hush-hush" nature. I'm just trying to point out that the number of things that can be indexed and published for our study is limited. Therefore, I urge you to ask as many questions as you can of these older men of experience while we still have them, so that we may continue to have an unpublished volume of the breed's inheritance for our presentation to others in the future.

Temperament that a bull sires is of paramount consideration. By temperament I don't mean just the nervousness or lack of it, but I also mean the milking habits, the feeding habits, yes, even the habits towards keeping clean (some cows just ain't).

Conformation, with particular attention to udder attachment and feet and leg make-up, are of great importance. Of course, they must be dairy.

Management is the "whirly-dervish" that can lead us all astray. In appraising management, the greatest concern that can affect performance and appearance is the type of men the farm has.

To add it all up, I'd say this. If you are attracted to a bull that has reasonable production performance in his daughters, if his inheritance is really sound, if his daughters are animals of good temperament, and if you allow for the managerial difference between your herd and where he was proven, then you can start to take a proof with seriousness and a degree of authority.

Ad Copy. I must add a word here about ad copy. Any farm that spends money on advertising is going to put its best foot forward adorned with its shiniest shoe. That is just common sense. However, oftentimes, the family, the cow, or the bull being pushed may not be the best the farm has to offer. We have certain awards, records, classifications and prices, and the man who can put them together in a good advertisement should be proud. The error that hurts our progress is that you, as a reader, become overly impressed with the "bloom of the flower" and give not enough attention to the "roots" from which it comes.

Heifer Selection. Here, many still make the greatest managerial error. We have to recognize that whenever we raise a poor heifer, we lose twice,—once in the heifer herself, as a poor heifer today does not even return her rearing cost, and secondly, a poor heifer, in a sale, reflects on your program and your entire herd. Attend any commercial purebred sale, of any breed. How many of the heifers would you want? When you have a poor cow, what science did you study that ever led you to believe the "bull will fix all."

A few years ago we cut back the size of the Osborne Hill herd. Animals out of cows with no official records and certain cow families were eliminated. The bred heifers sold that fall averaged $243. This past fall the bred heifers averaged $553, or a difference of $210. *Good purebred heifers pay.* Culling heifers is a continuous process. It should start 10 months, yes, 10 months before they are born. We can run into troubles enough without putting a "weight about our neck" by breeding the cow that we know individually is completely inadequate.

"Am I smart enough to cull your heifer lot?" Not nearly as intelligent as you should be. You should know the individual development and characteristics of each family, each bull, etc. However, let's say you'll sell me your lot of 20 bred heifers at a certain price. Will you let me go in and pick four at that price? I doubt it! I am very sure you'd be happy, however, to pick four for me at that price. Isn't that it? You'd be picking the ones you think have the least chance. Culling is just that. You have to expect to be wrong once in a while, *but your judgment for the most part will be profitably correct.*

We've talked about five personality traits, eight variables in the dairy business, and 30 different aspects of these variables. Multiplication shows this to be a combination of 1,200 different things, plus the fact each can be right and wrong, or a total of 2,400 combinations—and this does not even scratch the surface. If anyone should decide the "wheel" in Reno offers better odds, it would be hard to differ.

What are we going to do about it? You are in this business and your best chance of success lies in working with your fellowman. Have this association develop a program that will improve the quality of cows in this area. Have this association sponsor a program that offers an opportunity to see and learn from others. Jump in a bus and cross the ferry and visit Russ Prickett, for example. You can travel far and not see as much as you can just a few miles from home. (Distance can lend enchantment, but it also can create disillusionment). Read, keep well-informed, appaise all that you see, hear or read in terms of "how does this apply to me and to my business."

Success will be affected by how good a job you do of adopting each segment of your business to your ability and your goals!

Remember, it will not be what you do, but how you do it.

Eastern Maine Annual Meeting

By Joseph Pendergast

The annual meeting of the Eastern Maine G. B. A. was held on October 28 in Bangor. The meeting was preceeded by a turkey dinner. The flu bug, which had hit the state, kept the attendance down. Both the president, Guy Brown, and vice-president, Walter Clark, were flu victims. Clifford Smith, an active member of the club, presided in the absence of both the president and the vice-president and conducted a most impressive meeting. Wendell Eastman, secretary-treasurer, read the minutes of the last meeting and gave the treasurer's report.

Due to the absence of the chairman of the Parish Show committee, Horace Bent made a few comments and stated that 81 head were shown. He felt the show was one of the best in a long series of shows which this association has held.

Mr. Smith called on the following members of the University Staff, Dr. Bruce Polton, head of the Animal Husbandry Department; Ralph Corbett, Extension Dairyman; Spike Leonard, Assistant in the Department of Animal Husbandry, and Lee Plasted, herdsman. Their presence and remarks were greatly appreciated.

Considerable discussion took place regarding a field day, sale and parish show. It was definitely agreed that the breeders should give greater support to the State Sale. Appointed to the State Sale committee were Mrs. M. E. Crossman and Wendell Bubar. The date for the Eastern Maine Parish Show will be June 7.

Officers elected were: President, Gerald Pickard; vice-president, Roland Smith, and secretary-treasurer, Wendell Bubar.

Mrs. R. L. Holden, Collinwood Farm, Columbia City, Ind., is at the Linvill Memorial Hospital, Columbia City, for observation.

Mr. and Mrs. George Nixon, Springfield, Mo., are the proud parents of a daughter, born on October 23. Congratulations.

Mr. and Mrs. H.C. Krannert Owners

Kenneth Tate Manager

Season's Greetings—

Best Wishes from all of us

at

NORMANDY FARM

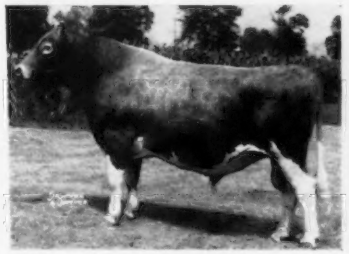

Blakeford Transfer

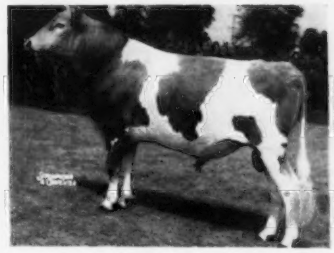

Woodacres Maxim Leader

NORMANDY FARM

Mr. and Mrs. H. C. Krannert, Owners

Kenneth Tate, Manager

New Augusta **Indiana**

Longest-Lasting DILATOR
FAST, SURE RELIEF

Holds milk duct in normal shape for correct healing. *No other* device does this like scientifically-shaped, smooth, *flexible* BAG BALM Teat DILATORS. Will not dissolve, come apart or snag tissues. Packed 25 in medicated BAG BALM ointment. Fluted Dilator carries ointment in. At your dealer's, where you get KOW-KARE, KALF-KARE, BAG BALM. Write for NEW FREE 24-page Cow Book, "Care and Feeding of Dairy Cattle":

DAIRY ASSOCIATION COMPANY
Lyndonville, 55 Vermont

BAG BALM Teat DILATORS

GRAHAM SCHOOL

FOR CATTLEMEN

DIAGNOSING PREGNANCY

This is the only school in the world that we know of where cattlemen can obtain instructions in their own language and actual demonstrations how to safely diagnose pregnancy.

Write for catalogue which tells the whole story. Ask for the names of our students in your locality. Talk with them about the

GRAHAM SCIENTIFIC BREEDING SCHOOLS
Dept. P.H., 216 E. 10th St., Kansas City 6, Mo.

DATE AND LOCATION OF NEXT SCHOOLS

Newark, N.J. ..... Jan. 7-11
Carlton Hotel

Cleveland, Ohio ..... Jan. 14-18
Olmsted Hotel

Chicago, Ill. ..... Feb. 4-8
Maryland Hotel

MAC-RĀ Size 2¼" x 3½" 3/16" Thick

PREMIUM NECK TAGS DO THE JOB BETTER COST NO MORE . . .

BIG BOLD 1⅜" HI NUMBERS DEEP ENGRAVED

2 KINDS Nylon or Aluminum Same size and price

NYLON TAGS Come in four colors — White, Yellow, Red and Blue . . State color wanted

NUMBERED AS YOU LIKE 1 TO 999

Tags - Nylon or Aluminum	ea.	$ .50
1/0 Chain, plated, 40" long	ea.	.50
Key ring fasteners, plated	ea.	.15
One to twenty-four chains, complete	ea.	$1.15
Twenty-five and over chains, complete	ea.	$1.00
Sample - chain, ring & tag		$1.00
EZee on/off Pliers		$1.00

½ price with 25 complete chains

Best Quality ½" Manila Rope Halters	$1.25
Best Quality ½" Sisal Rope Halters	$1.00

V-8 ROPE BUCKLE NO TOOLS REQUIRED

With 40" Metal Tipped ⅜" Rope and Tag Complete	$1.00
25 and Over Complete Sets	.90
One Sample Set	.75

PAT. PENDING

Write for illustrated price list — FREE
ALL ORDERS POSTPAID

Check with order please — Canada add 10%

WE'RE AS CLOSE AS YOUR MAIL BOX

MAC-RĀ COMPANY

SANTA BARBARA, CALIF. P.O. BOX 1409

A. D. Wicks

THE Journal has just recently learned of the death of A. D. Wicks, Wicks Guernsey Farm, Jackson, Miss., on June 4. Mr. Wicks was a member of The American Guernsey Cattle Club. Our belated sympathy to the Wicks family.

A. E. Bair

A. E. BAIR, Celina, Ohio, one of Ohio's long-time Guernsey breeders, passed away on October 23 at the age of seventy-three. Mr. Bair was a member of The American Guernsey Cattle Club for many years, joining in 1942, and a member of the Van Wert and the Mercer County Guernsey Breeders' Associations. He was a breeder of Guernsey cattle for 40 years. His son, G. L. Bair and family, own and operate Dondoro Farms, near Celina.

Sympathy is extended to the Bair family.

H. A. Leland Retires

ONE of the best-known figures in the New England 4-H program, Harley A. Leland, Assistant State 4-H Club Leader in Massachusetts, retired from active 4-H Club Work on September 30. For 36 years he has worked with the young people of New England, starting back in 1921 when he became the first 4-H Club Leader in Chittenden County, Vermont.

Besides handling dairy, livestock, tractor, horse, mechanics and electric projects as Assistant State Club Leader, he has found time to serve for 30 years as Assistant Superintendent and Superintendent of the Eastern States 4-H Dairy Show.

Ninth District Missouri Annual Type School

BY G. B. SECKER

THE Bourbon G. B. A., Ninth District, Mo., annual type school was held on October 28 at the H. W. and Albert H. Haas Farm, at Rolla. Walt Farner, Sunnymede Guernsey Farms, Bismarck, was the official judge. He used as a model a nice cow presented by Mr. Haas, and pointed out the things we are looking for in our present-day Guernsey cow. Bob Bridges, County Extension Agent, Rolla, made a few remarks concerning pasture improvement and general breeding practices.

Shortly after noon a delectable lunch was served in the Haas home. Approximately 25 adults participated in the type school, and Jim Smith, Vocational Agriculture Instructor at the Rolla High School, brought between 40 and 50 of his FFA students to take part in the junior competition. Four select classes were presented, including aged cows, two-year-old cows, yearling heifers and heifer calves.

Prizes were awarded to both juniors and adults. In the junior competition, Bob Thompson and Glen Dussendofer tied for first place, and D. Yoakum was third. In the adult competition, first place was won by Emery Vieten, Leslie, with Seft Baldwin, Bourbon, and Jim Brallier, Houston, tying for second place.

Jim Smith, Vocational Agriculture Instructor, and G. B. Secker, field secretary, scored the cards and presented the awards.

VETERINARY PRODUCTS DIRECT to YOU

All the latest effective treatments employed by leading veterinarians and herdsmen. *Discounts available on quantity shipments.*

Write today for your FREE Veterinary Catalog.

ANCHOR SERUM CO.
of INDIANA, INC.
INDIANAPOLIS 6, INDIANA

Frank K. Erwin
"Your Friendly Trucker"
LIVESTOCK TRUCKING
ANYWHERE
HUDSON, N. H.
Tel: TUxedo 2-4782

FRED C. WETMORE CO.
LIVESTOCK PHOTOGRAPHERS
4323 W. 143rd St., Cleveland 11, O.
PHONE: WINTON 1-8095

HOOF TRIMMING
Write
ROGER D. and OLIN G. BACON
East Main St. — Sonny-Dale Farm
Brookfield, Mass.
Phone Volunteer 7-6111

Applicants for Membership

THE following Guernsey breeders have applied for membership in The American Guernsey Cattle Club:

CALIFORNIA: Wayne and Dorothy Bishop, Marysville, recommended by W. B. Doty.

PENNSYLVANIA: J. Norman Leedom, Newtown, recommended by Warren Queripel, and Pleasant View Farms' Dairy, St. Thomas, recommended by Herman P. Hege.

TEXAS: C. W. Brandes, Sealy, recommended by W. C. Hardman.

WASHINGTON: C. P. Boon, Oak Harbor, recommended by Cecil White.

Subscribe to the
Guernsey Breeders' Journal

Strohmeyer & Carpenter, Inc.
PHOTOGRAPHERS OF ANIMALS
White Plains-Box 788-New York

NYLON NECK TAGS!
Here's the newest tag on the market! Tough, white nylon material. Will not crack or become brittle... even in coldest weather. Large, black, engraved figures easy-to-read at a distance. FULLY GUARANTEED. Priced only 40c ea. In lots of 100 or more; 45c ea. Incl. Key rings, 15c ea.
SEND FOR WESTON'S COMPLETE CATALOG, FREE
WESTON Manufacturing & Supply Co.
1933 Speer Blvd., Denver, Colorado

LOOK for this NEW label

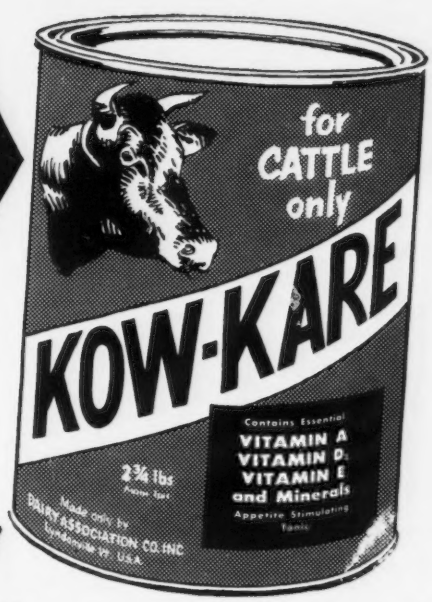

2¢ a day or Replacement Cost

How much to replace a cow? Would you spend 2¢ per cow per day for KOW-KARE to offset sluggish milkers, aid overworked organs of heavily fed producers? KOW-KARE means better feed-to-milk conversion; builds against freshening strains, helps assure stronger calves, continued high production

New Vitamins A, D and E!

KOW-KARE contains 4,000 units of powerful Vitamin A per ounce, Vitamins D, E, minerals, tonic drugs. Used by successful dairymen. 3 sizes at all stores. Get it today.

WRITE:
FREE Cow Book
Useful, easy-to-understand, illustrated, 24 pages, "Care and Feeding of Dairy Cattle", written by a Dairy Authority. Send postal to:
DAIRY ASSOCIATION COMPANY
Lyndonville 10 Vermont

SAVE 33%... buy 50 lb. Drum
For BIGGER Milk Checks . . . Better Calves

Dairy Shrine Club Officers

AT the annual meeting of the Dairy Shrine Club, held on October 2 at Waterloo, Iowa, George Buckley, Harry Herman, H. H. Kildee, Norman Magnuson and Robert H. Rumler were reelected to the board of directors. Robert D. Stewart was elected to replace R. H. McMurtrie, representing the Guernsey breed; Peter Head replaced Charles Kelley for the Jersey breed, and David Gibson, new secretary of the Ayrshire Breeders Association, replaced Chester Putney. At the meeting of the Board, F. W. Atkeson, head of the Dairy Husbandry Department at Kansas State College, Manhattan, was elected President, succeeding H. R. Searles; John C. Thompson, St. Louis, was elected Vice-president, and Joe P. Eves, Chicago, reelected Secretary-Treasurer.

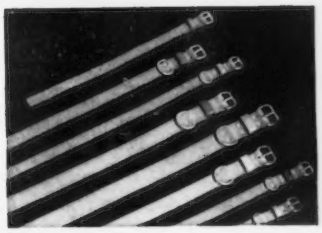

DANA manufactures all sizes of neck straps . . . toughest flexible genuine belting leather . . . which means very much the most economical in the long run.
For free illustrated catalog write
C. H. Dana Co., Inc.—Established, 1861
Hyde Park 2, Vermont

Mention the Journal when answering advertisers.

Herbert A. Snow

HERBERT A. SNOW, 68, prominent Utah business executive and well-known Guernsey breeder, was killed on Saturday, November 2. Herb, accompanied by his wife, Eleanor, was enroute to a physician's office for treatment of a nosebleed. He opened the left door of his auto and stepped into the path of a westbound automobile.

Mr. Snow has long been prominent in Salt Lake City business and civic affairs. He is known by many Guernsey breeders throughout the country for his Snow Summit Ranch and its outstanding registered Guernsey herd.

At the time of his death, he was president of the Utah Savings and Trust Company, Portland Cement Company of Utah, Saltair Beach Company, and the Salt Lake, Garfield and Western Railway.

A partial list of his civic interests included the building of swimming pools at Tracy Wigwam Boy Scout Camp and the National Guard's Camp Williams, the Camp Cloud Rim Girl Scout Lodge, and a gymnasium on the west side of Salt Lake City. His donations of thousands of tons of slab rock from a Parley's Canyon quarry made several Works Progress Administration projects possible during the depression years. For 12 years Mr. Snow was a member of the Utah State Board of Corrections. He was also a member of the Utah State Fair Board and President of the Salt Lake City Chamber of Commerce.

Mr. Snow was born October 3, 1889, in St. George, to Ashby and Ann Pymm Snow. His father was a pioneer in Utah's industrial and business development. His grandfather was one of the first of the 1847 pioneers to enter Salt Lake Valley.

Herbert A. Snow joined The American Guernsey Cattle Club on June 2, 1942. He has been an ardent admirer and supporter of the Guernsey breed. Throughout recent years he had purchased the tops at many of the leading sales, and his herd has been on official test and was classified eight times. In 1955, he classified 31 head, six E, 16 VG, eight D, one A. The herd was last classified in 1957, and among the Excellents classified were such cows as Adohr King's Paradise, Fresno Gold Zita, Land O' Dreams King's Hope and Goose Valley Marie. The many contributions made by Herb to our breed will long be remembered by his host of friends. At the 1955 Annual Meeting of The American Guernsey Cattle Club, many will remember the GOLDEN GUERNSEY SPECIAL STOP at Salt Lake City. Prior to the departure of the special train everyone enjoyed a delicious meal at the Hotel Utah, where Herb Snow did the honors and personally greeted his many friends.

The Editorial appearing in the Monday, November 4, 1957, edition of the Deseret News, Salt Lake Telegram, paid a real tribute to Mr. Snow.

"Herbert A. Snow believed his mission in life was to add to the sum of human happiness, subtract from the sum of human misery. He endeared himself, because of his integrity and knowledge, his gracious and courteous manner, to large circles of businessmen and business and civic organizations. To them his untimely and accidental death Saturday morning brings personal sadness.

"Mr. Snow was one of those rare businessmen who succeeds in putting aside personal affairs to find time for tremendous public service. A man is many things to many people. But to many of those whose aim it has been to give youth clean and proper recreation, Herbert Snow will long be remembered for one thing: He was a gentle but irresistible influence in the maintenance of interest and affection between busy businessmen and the boy and girl who needed a better place in which to play or vacation.

"With pride, with affection, with gratitude, with a touch of intense regret that his useful life had to be snuffed out so needlessly, we salute a distinguished businessman, a dedicated humanitarian, a solid citizen of absolute integrity and of great ability."

Mr. Snow is survived by his wife, Eleanor, his mother, a daughter, Mrs. W. Melbourne (Heloise) Armstrong, two sisters, Mrs. Wayne (Evelyn) Decker and Mrs. E. J. (Agnes) Gallacher, and three grandchildren, all of Salt Lake City.

The many friends of the Snows join us in expressing our deepest sympathy to the family. The contributions made by Herb throughout the years to the Guernsey fraternity and to his business and civic interests will long be remembered.

British Dairy Queen

BRITISH DAIRY QUEEN, Mona Griffiths, of Saranu, Wales, visited several dairy farms in Bucks and Montgomery Counties, Pa., on October 9 as a guest of the Bucks-Montgomery Council of Farmer Cooperatives. Twenty-year-old Mona arrived in New York October 1 for a two-week visit in the United States sponsored by the American Dairy Association. She appeared at the Minnesota Creamery Operators and Managers meeting in Minneapolis, was interviewed on TV and radio in Philadelphia and a luncheon guest of UNICEF in the United Nations building in New York City. She visited Pennsylvania farms prior to her return to Chicago, where she was guest of honor at the American Dairy Association ceremonies naming the new ADA Princess of 1958.

Mona and Hildegard at the Brand Farm, Plumsteadville, Pa.

When Mona appeared on WCAU-TV, October 4, she met Hildegard Brand, Plumsteadville, Pa., who was a top winner of Bucks-Montgomery Council's 1957 Award as she had completed 40 different FFA and 4-H Club projects. Interested in American farming, Mona expressed a desire to visit Hildegard's farm. The two girls being the same age and of same interests had much in common, and it was with great pleasure that Hildegard displayed the nine Guernsey cows she had raised and also her other 4-H projects.

This tour also included the farm of Joseph H. Stover, Buckingham, Guernsey breeder. Special interest to Mona was the bulk feed storage bins where feed is delivered by Farm Bureau Cooperative trucks.

A brief stop was made at the Central Bucks County High School where the Vocational Agricultural class was in session. The Chapter president and secretary met Mona and escorted her through their new modern school and work shop. Last stop, prior to Mona's flight to the Chicago festivities, was at the Zimmerman Brothers farm in Montgomery County, where the Guernsey herd numbers 70 head. Shown there was the pipeline milker that takes the milk directly from the cow into the bulk cold storage tank, and the silo unloader that takes the silage from the bottom of the silo.

The latest ADA News Letter reports that MISS SANDRA SUE STOUT, the new AMERICAN DAIRY PRINCESS, has just had her picture displayed in 4,000 bank windows and similar spots throughout the country. She was featured in the daily news service, "Timely Events." Incidentally, she was milking the Guernsey cow, Leeside Champion's Solitaire, that was on display as the International Dairy Show's Production Queen.

Mt. Ararat FARMS

GUERNSEY CATTLE · GOLDEN GUERNSEY MILK · DAIRY PRODUCTS

Produce of Dam

Dam

Maiden's Pet
Excellent
13345—581—5yrs—305C—2x
14621—661—6yrs—365—2x
12352—544—7yrs—305—2x

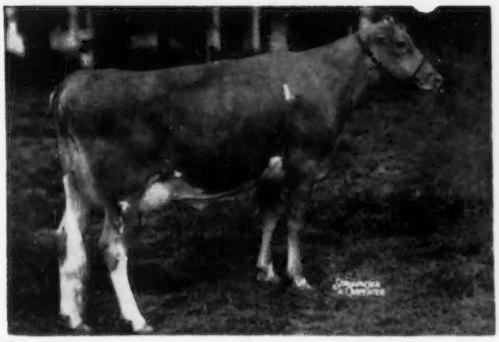

Daughter

Mt. Ararat Rose Nefertiti
8115—371—Jr2—HIR—2x in 248 days

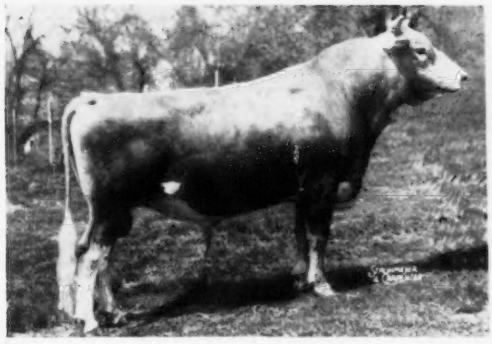

Son

Mt. Ararat Mikado
His first daughters now coming fresh.

MT. ARARAT FARMS

PORT DEPOSIT, MARYLAND

FRANK D. BROWN, JR.
Owner

H. E. ROBERTS
Manager

JOHN WARE
Herdsman

Master Saver Feeder

FOR HAY OR ENSILAGE

Model #15 $89.50
15 Ft. Long
FREIGHT PREPAID

- PERMANENT
- ALL-METAL CONSTRUCTION
- CUTS YOUR FEED COST
- FEEDS 24 HEAD

Write for free illustrative folder

CENTRAL STATES SALES CO.
P. O. BOX 10222 DALLAS, TEXAS

Clip Cows Regularly With

Sunbeam
STEWART
CLIPMASTER

A Perfect XMAS GIFT

CLIPS Cows, Horses Mules, Dogs, faster, better

Nationally known Dairy and Health Authorities say: Clipping prevents dirt accumulation—the chief source of sediment. Clipped cows are easier to keep clean, produce more desirable milk with low bacteria count, less sediment. Over-all clipping helps control lice infestation. For best clipping results use Clipmaster. Preferred for its size, ease of handling, lasting durability. $42.95.

Grooming Head Fits

Your Clipmaster

Grooming Brush attachment does better job of cleaning dairy cattle. No. 61A, now *low* price, $14.95.

Sunbeam CORPORATION
Dept. 159, 5600 W. Roosevelt Rd., Chicago 50, Ill.

State Street Dairy Parade

A REAL example of cooperation by competing newspapers and radio stations was set during the 1957 State Street Dairy Parade. This extravaganza was sponsored by the Chicago Daily News. The competing paper, the Chicago Daily Tribune, covered this event on a live TV show over their station WGN-TV. In addition, other competing papers, such as the Sun Times and the American, covered this event.

Guernsey float in State Street Dairy Parade, showing Leeside Champion's Solitaire and Nelson McCammon.

The Guernsey float in this Dairy Parade consisted of the production queen of the International Dairy Show, Leeside Champion's Solitaire, owned by Mrs. Gertrude McNaught, Rolling Acres Farm, Elgin, Illinois. Nelson McCammon, herd manager of Rolling Acres Farm, was at the halter.

Applicants for Membership

THE following Guernsey breeders have applied for membership in The American Guernsey Cattle Club:

CONNECTICUT: Gilbert R. Farrington, West Willington, recommended by Richard G. Harwood.

DELAWARE: Zeitler Farms, Inc., Newark, recommended by Howard J. White.

INDIANA: Kenneth W. Scott and Sons, Muncie, recommended by Darius Kingen.

MARYLAND: John H. and Jeanne L. Griffith, Avon-Dell Farm, Long Green, recommended by Reginald H. Detamore.

NEBRASKA: A. E. Wittstruck, Martell, recommended by L. V. Wilson.

OHIO: Donald C. Mora, Pomeroy, recommended by Harold Carnahan.

VIRGINIA: W. A. Davis and Sons, New Church, recommended by Louis M. Plansoen; David L. Ross, Montvale, recommended by T. L. Ross.

WISCONSIN: Roy E. Jacobs, Sparta, recommended by Ben C. Nelson.

BARN SIGNS
$3.95 and up.

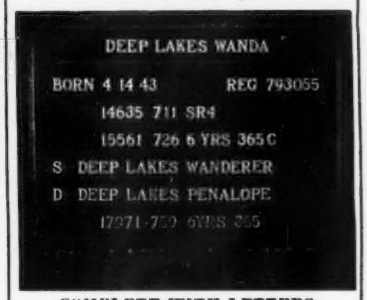

COMPLETE WITH LETTERS
WRITE FOR CATALOG
or see Nov. 15, 1955 issue of Journal
BILL CHILCOAT
LAKEVILLE Connecticut

Wanted
March 1st

Experienced man take full charge small, selected herd registered Guernseys in Indiana. Herd improvement testing for ten years. Will pay reasonable salary and furnish excellent home with opportunity to earn part ownership in herd. Farm operations can be included or handled by others. Give personal details.

Box No. 33
Guernsey Breeders' Journal
Peterborough, N. H.

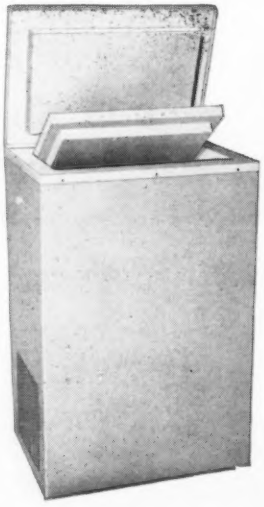

FROZEN SEMEN STORAGE priced for farm ownership

Now you can have your own facilities for storing semen safely — **at 110° F. below zero** — insuring availability of "bull-fresh" semen, when needed . . . tomorrow or six months from now. Extend useful life and prepotency of top sires.

Nasco chest holds 1500 Fros-T vials (1200 ampules) in storage trays.

Nasco Junior Fros-T
Electro-Ice Semen Chest, No. AT262....$349

Write for new Nasco Catalog No. 44, loaded with special farm items.

NASCO FORT ATKINSON, WISCONSIN

Dixie Classic . . .

(*Continued from page 1375*)

SENIOR AND GRAND CHAMPION FEMALE
Edisto Farms P. Paulie, Edisto Farms, Denmark, S. C.

RESERVE SENIOR AND GRAND CHAMPION FEMALE
Crickett's Sharon, Brookberry Farm, Winston-Salem.

JUNIOR CHAMPION FEMALE
Brookberry Fashion's Connie, Brookberry Farm.

BULL CALF, UNDER 1 YEAR
1, Bayville Royal Orson, Bayville Farms, Inc.; 2, Edisto Farms G. Charmer, Edisto Farms; 3, Cross Arrows A. Faro, Dr. Paul K. and James L. Switzer.

BULL, 1 YEAR AND UNDER 18 MONTHS
1, Cross Arrows A. Jongleur, Dr. Paul K. and James L. Switzer; 2, Holliknoll Captain, Holliknoll Farm, Franklin, Va.; 3, Brookberry Western Challenger, Brookberry Farm.

BULL, 18 MONTHS AND UNDER 2 YEARS
1, Edisto Farms G. Bandstar, Edisto Farms.

BULL, 2 YEARS AND UNDER 3
1, Cross Arrows W. Count, Dr. Paul K. and James L. Switzer; 2, Holliknoll Majesty Baron, Holliknoll Farm.

BULL, 3 YEARS AND OVER
1, Bayville Marvelous Actor, Bayville Farms, Inc.; 2, Holliknoll Majesty Fortune, Holliknoll Farm.

HEIFER CALF, UNDER 1 YEAR
1, Wyno Bond's Dolly, Holliknoll Farm; 2, Edisto Farms J. Astor, Edisto Farms; 3, Bayville Royal Joyce, Bayville Farms, Inc.

HEIFER, 1 YEAR AND UNDER 18 MONTHS
1, Edisto Farms J. Honor, Edisto Farms; 2, Brookberry Fashion's Julie, Brookberry Farm; 3, Edisto Farms J. Carol, Edisto Farms.

HEIFER, 18 MONTHS AND UNDER 2 YEARS
1, Brookberry Fashion's Connie, Brookberry Farm; 2, Monterey L. Veronica, Dr. Paul K. and James L. Switzer; 3, Edisto Farms J. Tillax, Edisto Farms.

COW, 2 YEARS AND UNDER 3
1, Bayville Royal Marceline, Bayville Farms, Inc.; 2, Gippy Actor Paula, Dr. Paul K. and James L. Switzer; 3, Edisto Farms G. Melinda, Edisto Farms.

COW, 3 YEARS AND UNDER 4
1, Edisto Farms Bft. Fable, Edisto Farms; 2, Bayville Margaret Doll, Bayville Farms, Inc.; 3, Brookberry Fashion's Chime, Brookberry Farm.

COW, 4 YEARS AND UNDER 5
1, Bayville Lucky Lasodine, Bayville Farms, Inc.; 2, Holliknoll Lucky Violetta, Holliknoll Farm; 3, Edisto Farms M. Kathleen, Edisto Farms.

COW, 5 YEARS AND OVER
1, Edisto Farms P. Paulie, Edisto Farms; 2, Crickett's Sharon, Brookberry Farm; 3, Bayville Margaret Joyce, Bayville Farms, Inc.

BEST UDDERED COW
1, Bayville Lucky Lasodine, Bayville Farms, Inc.; 2, Edisto Farms P. Paulie, Edisto Farms; 3, Bayville Margaret Doll, Bayville Farms, Inc.

JUNIOR GET OF SIRE
1, Bayville Farms, Inc., on get of Bayville Royal Leslie; 2, Brookberry Farm on get of Two Brooks Fashion; 3, Edisto Farms on get of Fairlawn K. Jason.

SENIOR GET OF SIRE
1, Bayville Farms, Inc., on get of Bournedale General Mars; 2, Brookberry Farm on get of Two Brooks Fashion; 3, Bayville Farms, Inc., on get of Bayville Royal Leslie.

PRODUCE OF DAM
1, Bayville Farms, Inc., on produce of Fairlawn K. Jolice; 2, Dr. Paul K. and James L. Switzer on produce of Brooke's Cross Rebecca; 3, Brookberry Farm on produce of Two Brooks C. Delphine.

BEST THREE FEMALES
1, Entry, Edisto Farms; 2, Entry, Bayville Farms, Inc.; 3, Entry, Brookberry Farm.

DAIRY HERD
1, Entry, Edisto Farms; 2, Entry, Bayville Farms, Inc.; 3, Entry, Holliknoll Farm.

MARY PATRICK, a Salem, N. J., High School sophomore, and consistent honor student, has been chosen from Salem's bevy of FHA girls to write for the Farm Journal.

Mary, the daughter of Mr. and Mrs. C. Allen Patrick and granddaughter of Roy C. Patrick, Quinton Stock Farm, Salem, is a typical farm girl and being such is required to write about eight articles yearly concerning life on a farm. She was one of nine girls chosen from the state of New Jersey for this task.

On November 4, DR. GEORGE T. PACK, Laxumont Farms, Wrightsville, Pa., shipped 15 heifers and two bulls to Caesar Sanchez-Arvelo, Valencia, Venezuela. The heifers were daughters of Lauxmont Tomahawk, Doctor Lauxmont, Bournedale Maxim's Duke, and Maple Lawn Lauxmont. The two bulls were sons of Lauxmaster and Bournedale Maxim's Duke.

A PLUS PROVED SIRE

Rich In Levity Inheritance And
From The WATERWITCH Family—
She Dam of 7 Tested Daughters

FRANCHESTER P. STEADFAST

His Daughters Show Extreme Dairy Temperament

TYPICAL STEADFAST DAUGHTERS

Green Villa Steadfast Yvonne
10818—522—Jr3—HIR—305—2x

Green Villa Steadfast Cindy
9240—409—Jr3—HIR—305—2x

Green Villa Steadfast Bee
8602—430—Jr2—HIR—305—2x

Green Villa Steadfast Katie
8540—426—Jr2—HIR—305—2x

We will sell this bull. On 9 Dam-Daughter pairs he shows an increase of 502 lbs. milk, 38 lbs. fat.

Send for price and pedigree.

GREEN VILLA FARM

VIRGIL P. DEETER — **Greenville, Ohio**

For Sale . . .

A Favorite Son From Our Very Good Mary Ann Family

BULL CALF... Born June 12, 1957

Sire: **Franchester Hornet's Favorite**
Combines the blood of the K. GAY LEVITY and LADY MARY families. He is sired by a son of Fairlawn K. Gay Levity (E), 17244—845—7yrs—365—3x (see pages 501-503, March 1, 1957 Journal) and out of McDonald Farm Kings Jolly Lady, 4 times Excellent, 15575—869—7yrs—365—3x.

Dam: **Windy Heights Anita** (VG '55)
10419—552—Sr3—305C—2x
A daughter of Windale Leader Royal. Anita's daughter, Windy Heights B's Anita, on test.

Next Dam: **Windy Heights Mary Ann** (VG '55)
8185—412—Jr2—365—2x
10693—535—Sr3—305C—2x
13112—653—Sr4—305C—2x
13218—657—5yrs—365C—2x
12404—592—6yrs—365—2x

3 tested daughters include:
Windy Heights Annabella (VG '55)
10631—598—5yrs—365—2x

This Favorite son is out of one of our best cow families.

SEND FOR PRICE AND COMPLETE PEDIGREE

WINDY HEIGHTS FARM

2 miles N. E. of West Alexandria, Ohio

ALBERT VOGE
Box 220, Route 1
Phone 9-4602

G. CHARLES VOGE
Box 275, Route 2
Phone 9-4985

A SHOW BULL . . .

A SIRE OF TYPE AND PRODUCTION

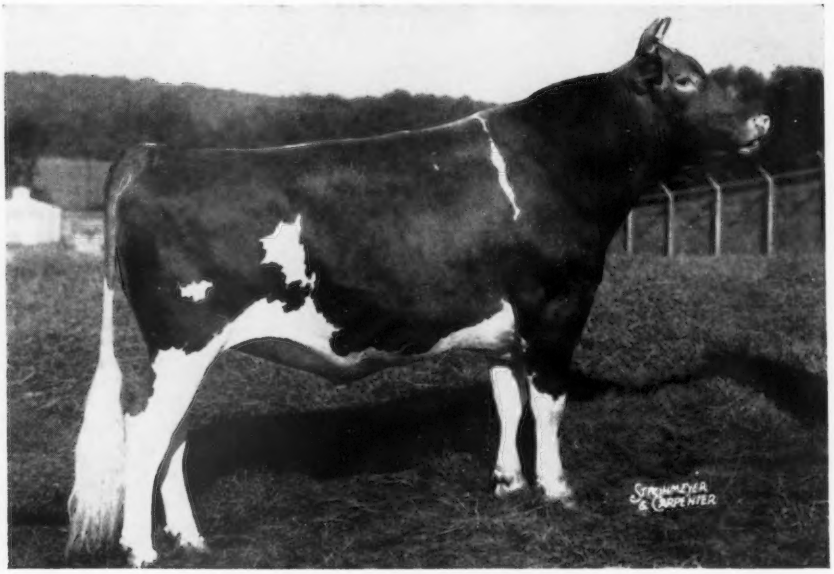

CURTISS CANDY NAVIGATOR

1st prize Bull Calf, International and National, 1950. 1st prize Sr. Yr., Jr. and Res. Ch., Md. and Pa. Guernsey Show, 1951. 1st prize 2-year-old, N. J., Md., Pa. Guernsey Show, 1952. Sr. & Gr. Ch., N. J., Pa. Guernsey Show, 1952. 2nd prize 2-year-old, National, Res. Sr. & Gr. Ch., National, 1952. 1st Aged Bull, Sr. & Gr. Ch., Md., 1953.

Sire: **Curtiss Candy Levity Heir**
Dam: **Oak Island's Rosy** (VG '47 '51 '53)
15112—766—Jr4—365—3x. Sold for $8,500 in 1947.

NAVIGATOR is the sire of 24 tested daughters.
16 daughters have been classified, 1 E — 5 VG — 8 D — 2 A.

An Excellent Navigator

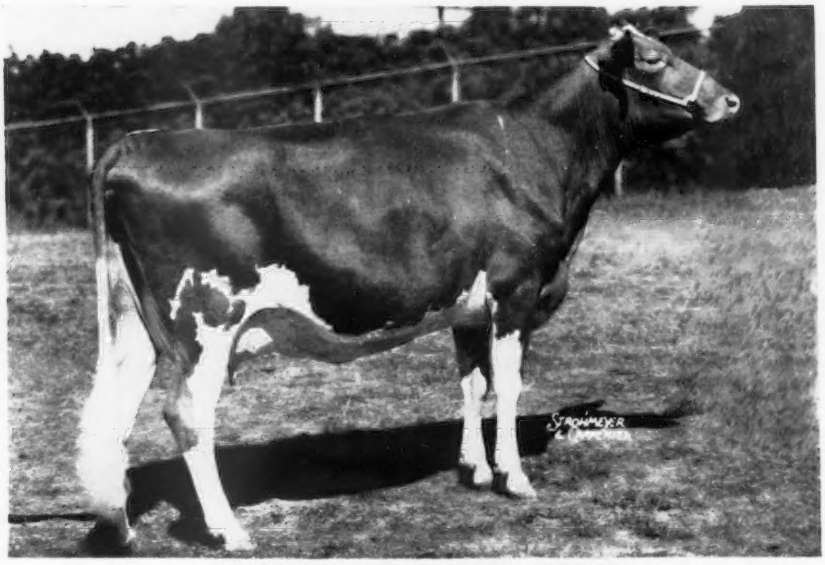

GOLDWOOD NAVIGATOR'S NIGELLE
Born October 25, 1953

1st prize 2-year-old, Md., 1956. 1st prize Cow, 3 Years and Under 4, Pa. Guernsey Show, 1957. Sr. & Gr. Ch., Baltimore-Harford-Cecil Field Day and Harford Co. Fair.

NIGELLE is a full sister to GOLDWOOD NAVIGATOR'S NANETTE, 10105—458—Jr2—365—2x, 12874—584—Sr3—365—2x. **She calved July 9, 1957, and on August 9 milked 63.1 — on October 10 she milked 61.1.**

Two Other Herd Sires In Service At "The Homestead"

McDONALD FARMS PRE VICTOR

Born March 3, 1954

Sire: **McDonald Farms Prediction**

Dam

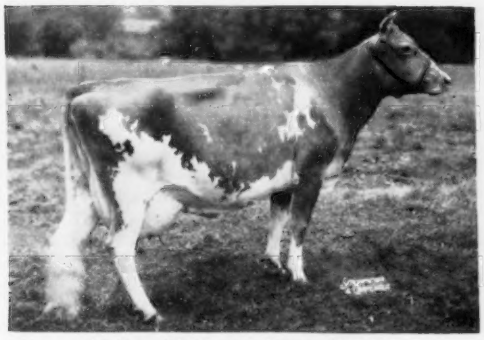

McDonald Farms Don's Othella
12269—648—Jr2—365C—3x
15916—844—Jr4—365C—3x

His Dam's Dam

McDonald Farms D. Monogirl (3 times E)
9848—486—Sr2—305C—589 T.M.
10340—544—Sr3—305C—2x
12858—696—Sr4—305C—2x
16376—894—5yrs—365—3x
13791—693—7yrs—365—3x
A noted Show Cow. Reserve All-American Aged Cow, 1955.

GOLDWOOD DEFENDER

Born June 2, 1954

Sire: **Coldspring's Beauty's Dictator,** 18 daus., 23 rec. 9683—459—305—2x—M.E. Combines the blood of Vallevue Butterfat Beauty (E), and Dotty of West Side Farm (E), *25338—*1329—11yrs—365—3x.

His Dam

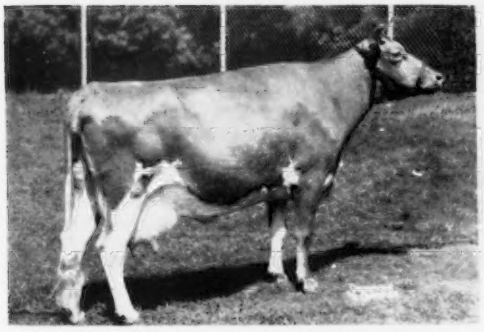

Goldwood Hardwick's Glenda (VG '52 '56)
12020—605—Sr2—365C—2x
12646—628—Sr3—365C—2x
13682—692—5yrs—365—2x
11871—576—6yrs—305—2x
11530—567—7yrs—HIR—305—2x

A Paternal Sister — Daughter of Dictator

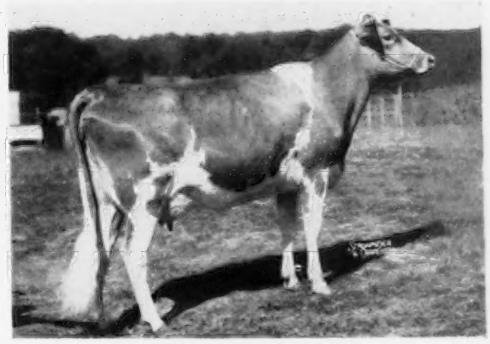

Goldwood D. Anabell
1st prize 2-year-old, Maryland State Fair, winner of the Aix La Chapelle Trophy (Best Female bred and owned by Md. Exhibitor). 1st prize 2-year-old, Harford Co. Fair.

JOHN D. WORTHINGTON

JOHN D. WORTHINGTON, 3RD

"The Homestead"

BEL AIR, MARYLAND

Vaccinated **Accredited**

Two Magic Sons . . . Both Out Of Excellent Cows

1. . . . . **VALLEY PRIDE'S NOBLE** . . . . . Born November 6, 1951

Noble and Napolian's Sire's Dam

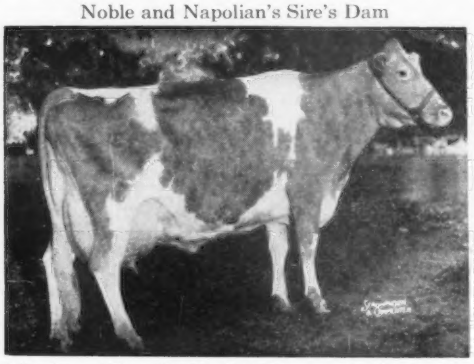

Western Glow Butterfat Maryann (E '48 '50)
Sold for $14,600 in 1946. 13825—*763—6yrs—305C—2x. Dam of 4 tested daughters.
Dam of
Western Glow Man O'War. 42 daus., 107 rec. av. 10316—523—305—2x—M.E. 45 daus. classified av. 84.0%.
****Wandamere Maryann's Magic.** 39 daus., 46 rec. av. 9511—492—305—2x—M.E. 28 daus. classified av. 84.9%. All over the line, 16 VG, 12 D.

Dam of Noble

Valley Pride's Nada (E)
3 times Excellent. Look at the body capacity and the Excellent fore and rear udder. 1st Aged Cow, Res. Gr. Ch., Evergreen Classic, 1952.
9206—535—Sr4—305C—2x
9698—509—5yrs—305C—2x
14540—766—6yrs—365C—3x
Sold to Franchester Farms for $4,100.

****MAGIC, our son of Butterfat Maryann, is the sire of both our Noble and our M. Napolian bulls. We have about 20 Magic daughters in our herd. . . . They are real dairy cows, the kind that do the job year after year—the kind that you will select as dams of herd bulls.**

2. . . . . A Junior Sire—**VALLEY PRIDE'S M. NAPOLIAN** . . . . Born June 5, 1956

Dam of M. Napolian

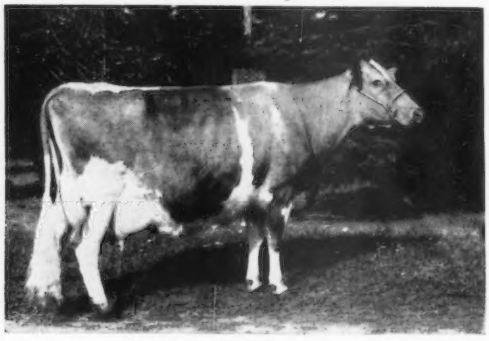

Valley Pride's Nancy Lou (E)
4 times Excellent '51 '52 '54 '56

A show cow . . .

First Aged Cow, Res. Grand Champion, Evergreen Guernsey Classic, 1955. First Aged Cow, Senior and Grand Champion, Evergreen Guernsey Classic, 1956 **at 13 years of age.**
8459—478—7yrs—305—597 T. M.
8772—513—10yrs—305—2x

A daughter of Lad's Phyllister of Middale and rich in Traveler blood.

STOCK FOR SALE — WRITE US YOUR NEEDS

VALLEY PRIDE FARM

MERLE MILLER, Owner

BURLINGTON, WASHINGTON

HORSE SHOE FALLS FARM

Source of the

FOREMOST HERMES—CONRAD CROSS

Noted For Good Production

NOTICE

W HAVE FOR SALE NOW

YOUNG COWS AND HEIFERS

ALL AGES

DUE TO THIS YEAR'S SEVERE

DROUGHT

PRICES REASONABLE

PLAN TO VISIT OUR HERD SOON AND MAKE SELECTIONS FOR YOUR HERD FROM PROVEN BLOODLINES DEVELOPED DURING PAST THIRD OF A CENTURY.

VISITORS ALWAYS WELCOME

Shannock, Rhode Island

T. B. and Bang's Accredited No. 1 R. I.
Vaccinated — Dehorned

GEORGE P. CLARK — Owners — VERA J. CLARK
Bill I. Fletcher, Mgr. Reith Bentley, Herdsman
Tel. Carolina 4-7780 or Carolina 4-7284

DUNN'S TOUR

. . . 1910 — 1957 . . .

We are whistling that pleasant tune: HAPPY DAYS ARE HERE AGAIN. For several weeks now DUNN'S TOUR has been rolling as of Ye Olde. Yes, actually selling some Guernseys again to buyers who come to TOUR among the herds with us to make their selections. It's a big pick-up this fall after a considerable lapse and it tends to point toward 1958 with more confidence. It signifies new, active Guernsey life although the type of cow they now demand signifies a point of extreme importance to the Guernsey future. Buyers insist on having a cow with more **scale, capacity, production,** and the classifier seems to agree. The days of requiring only the capacity to fill a Channel Island cream jug for tea time have long since passed and in order to prosper Guernseys must now meet the fluid milk challenge of all dairy breeds and sorts.

BIG COWS WITH BIG CAPACITY are on our lists to sell. They are fresh or close up . . . the kind we go for, the kind our clients look for and we have a nice group of 10 BIG BRED HEIFERS WITH GENERATIONS OF FOREMOST INHERITANCE, all vaccinated, due this month and priced at $275 each. Also out and out bargains in herds that must be sold and groups of open heifers.

AUCTION NEWS

MAY 1, 1958 — 9th GUERNSEY SIRE & BRED HEIFER SALE at Eastern States Exposition Fairgrounds, Springfield, Mass. Selections will start next month.

PHONE FOR OUR SERVICE — YOU'LL LIKE IT

"The Short-cut to Good Guernseys"

DUNN & HARWOOD

Schoharie, N. Y. Tel.: 65 — Cordaville, Mass. Tel.: Marlboro 714

BEAULEA GUERNSEYS

8 HEAD Consigned To Louis Merryman's 100th Sale — Monday, December 9, 1957

FAIRGROUNDS, TIMONIUM, MD.

A Set of Twins Fresh In September

BEAULEA PRINCE'S CARLOTTA (Vacc.)
Born December 7, 1953
7868—372—Sr2—HIR—305—2x
1176—56—Sr3—HIR—2x in 31 days

BEAULEA PRINCE'S CARLETTA (Vacc.)
7190—386—Sr2—HIR—305—2x
2142—100—Sr3—HIR—2x in 58 days

Their Sire: **Foremost Mayprince's Footprint**
His Sire is full brother to Foremost Footprint's Quantity, VG, $13,000, 17944—794—Sr3—365—3x, 20983—956—6yrs—365—3x.

Their Dam: **Great Elm C. Arletta**
9990—476—Sr3—HIR—307—2x
15424—709—Sr4—365—3x
11447—529—5yrs—305C—2x
11731—514—6yrs—305C—2x
15263—706—7yrs—365C—2x
16270—711—9yrs—HIR—365—2x
14589—642—10yrs—HIR—365C—2x
13383—560—11yrs—HIR—365—2x

THESE YOUNG CONSIGNMENTS WILL LOOK GOOD IN YOUR HERD

4 Daughters of High Mowing Diamond Aristocrat

1. **BEAULEA ARISTOCRAT'S EVE** (Vacc.)
Born March 25, 1954
7682—344—Jr2—HIR—305—2x
Fresh October 16, 1957

2. **BEAULEA ARISTOCRAT'S QUEEN** (Vacc.)
Born June 24, 1954
Due December 11 to Foremost Footprint 15th.

3. **BEAULEA ARISTOCRAT'S HELENA** (Vacc.)
Born April 13, 1954
9138—424—Jr2—HIR—365—2x. Due December 30 to McDonald Farms Fore Perfection.

4. **BEAULEA ARISTOCRAT'S MARCIA** (Vacc.)
Born June 18, 1955
Selling fresh — due Nov. 16, 1957.

ALSO SELLING, OUT OF DAMS WITH OVER 9000—2X

BEAULEA SUPERIOR'S LYNN (Vacc.)
Born April 25, 1955
Due December 23 to Beaulea Aristocrat's Beacon.

BEAULEA LEADER'S PEGGY (Vacc.)
Born January 23, 1955. Fresh August 16, 1957.
1927—77—Sr2—HIR—2x in 73 days.

WETHERSFIELD FARM — **Amenia, N. Y.**

Federal Accredited Herd No. 511307 — State Bang's Free No. A-2047

CHAUNCEY STILLMAN, Owner — BEVAN COOKINGHAM, Herdsman — OWEN R. BOYD, Manager

ELMWOOD farm

Guernsey Booth
at 1957 National

A SAMPLE OF THE COWS IN OUR HERD

Left to right in picture:
Excellent daughters of WEY ACRES COLONEL'S SUPERIOR:

Elmwood Erna, E '54 '56 '57
11080—575—Jr3—HIR—305C—2x
13436—692—Jr4—HIR—352—2x

Elmwood Astrid, E '56 '57
13578—724—Sr2—HIR—365—2x

Elmwood Rosalie, VG '54 '56—E '57
10431—550—Jr3—HIR—365C—2x
12717—689—Sr4—HIR—365C—2x
14475—798—5yrs—HIR—365—2x

SUPERIOR SONS FOR SALE

1956 DHIA, 30 Cows 2x Average, 11870 Lbs. Milk, 623 Lbs. Fat

ELMWOOD FARM — Dubuque, Iowa

6 miles South of Dubuque on U. S. 61

ARNOLD M. PANCRATZ, Owner

KIMBERTON FARMS

Over 200 Head Registered Guernseys — Mostly Green Meadow Breeding

We're Convinced We Have A Great Sire In —

WILGORLAN FARMS WOTAN — Born August 26, 1950

Full brother to Success, E '52 '53 '57. A daughter of his full brother sold for $5,500 in the Green Meadow Sale as a bred heifer.

Sire: **HOMINY HILL KING'S COURAGEOUS**
47 tested daughters, 34 classified, 2 E, 15 VG, 15 D.

Dam: **WILGORLAN FARMS PEERLESS SUE** (VG '48 '49)
4 records include
12096—656—Jr3—365C—3x
12754—689—5yrs—365C—3x

His Full Sister

Wilgorlan Farms Success
(Excellent '52 '53 '57)
12548—719—5yrs—365C—3x. Sold for $2,700 in the Lakewood Dispersal, 1956. Reserve All-American Aged, 1954; Honorable Mention All-American Produce, 1955.

A Daughter of His Full Brother

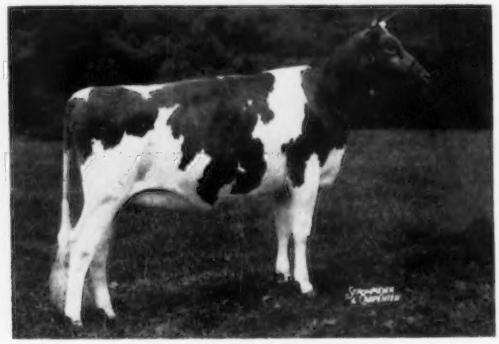

Wilgorlan Farms Claret
1st Jr. Yr. & Jr. Ch., Topsfield Spring Show, 1957; Jr. Ch., Topsfield Fair & Connecticut, 1957. Sold for $5,500 to J. C. Penney, Pre-Eminent Farm, Gallatin, Mo.

You can add this proved blood to your herd through a son of WOTAN WRITE US YOUR NEEDS.

KIMBERTON FARMS

H. A. W. MYRIN, Owner — **R. D. No. 2, PHOENIXVILLE, PA.** — M. L. JANSSEN, Herdsman

BRANDTJEN FARMS

Season's Greetings

BEST WISHES FOR A MERRY XMAS
AND A HAPPY AND PROSPEROUS NEW YEAR

FROM THE HOME OF

HORSE SHOE CONRAD'S ASTERBILT

Over 50 very uniform daughters in our herd.
1st prize Aged Bull, Minn., 1951.

Sire: **Riegeldale Emory's Conrad, AR**
84 AR daughters, 78 daus., 158 records M.E.—305—2x average 9394 M. 5.1%, 480 F. 16 classified av. 86.6

Dam: **Beacon Hill Aster**
13243—681—A—3x, 18074—880—A—3x. 3 AR sons, 2 AR daughters include Beacon Hill Heather, E '55 '56, 14593—690—7yrs—365C—3x.

ASTERBILT SONS AND GRANDSONS FOR SALE

T. B. ACCREDITED BANG'S FREE

BRANDTJEN FARMS — Farmington, Minnesota

VISITORS ALWAYS WELCOME

BREED FOR UNIFORMITY IN YOUR HERD

Season's Greetings To All Our Guernsey Friends

MANY OF OUR COWS MAKE RECORDS OF 400 TO OVER 500 LBS. FAT, 2X EACH YEAR, SUCH AS THESE COWS BELOW:

	MILK	FAT	AGE
GLORIA'S PREDICTION HEIRESS	10782	656	9yrs—HIR—305—2x
SANFADAIR JOY	12157	516	Sr3—HIR—365—2x
MAPLE VIEW EMORY'S PIXIE	10146	502	Jr4—HIR—297—2x
SANFADAIR SIR ROYAL'S LUCREST	11022	498	5yrs—HIR—305—2x
SANFADAIR ROCKET LUCREST	10192	492	Jr3—HIR—322—2x
SANFADAIR CLAUDIA ANNE	9799	491	Sr4—HIR—305—2x
SANFADAIR SIR ROYAL'S BLOSSOM	9987	467	5yrs—HIR—305—2x
SANFADAIR ROYAL JUDY	9315	458	Jr4—HIR—305—2x
SANFADAIR MERRY LOBELIA	10327	450	Jr4—HIR—305—2x
SANFADAIR GOLDEN CURTISS JANE	9699	440	Jr2—HIR—365—2x
SANFADAIR MERRY BETTY	9500	429	5yrs—HIR—305—2x
SANFADAIR PRINCE JUDY	9042	422	Jr2—HIR—309—2x

FOR SALE — BULL CALVES AND OCCASIONALLY FEMALES OUT OF OUR BEST COWS

SANITARY FARM DAIRIES, Owners

E. G. RIEDEL, Pres. Farm is located at White Bear Lake, Highway 96 ST. PAUL 10, MINN.

Pennsylvania Guernsey Sales

IN DECEMBER

At the Association's Sales Pavilion 6 miles East of Lancaster, Pa., on Route No. 30

DECEMBER 12—127th SPECIAL SALE

60 HEAD—Cows and bred heifers—majority due before the end of the year.
(Bang's & T. B. Cert. Vacc.)
With the shortage of feed it pays to buy heavy producers for immediate returns on your investment. This big selection will give you a good choice.
Also in sale, 5 extremely well-bred young bulls ready for service.

DECEMBER 19—128th SPECIAL SALE

We're still taking consignments to this sale as the Journal goes to press.

Other Special Sales scheduled so far at the Sales Pavilion in Lancaster.

JANUARY 9—129th SPECIAL SALE
FEBRUARY 13—130th SPECIAL SALE
MARCH 6—131st SPECIAL SALE
MARCH 20—132nd SPECIAL SALE

The best place in the country to sell your surplus cattle during the winter months. Cattle and clients are comfortable in heated sales building. Get in touch with us for details on how we can serve you at lowest cost.

We always have a large number of fresh cows in these sales.

Why not plan to maintain your barn full of money making producers by using the Lancaster Sales Pavilion as your buying headquarters.

Catalogs gladly mailed upon request.

Pennsylvania Guernsey Breeders' Assn.
P. O. Box 491 Harrisburg, Pa.

It's Not Too Late—

for Christmas delivery of our Outstanding Guernsey Stationery, if you order IMMEDIATELY.

TRANSCRIPT PRINTING COMPANY
Printers of The JOURNAL
Peterborough, New Hampshire

A Christmas Suggestion—

GIVE YOUR FRIENDS A SUBSCRIPTION TO THE GUERNSEY BREEDERS' JOURNAL.

ADVERTISE REGULARLY

How can you make sales if you don't tell prospective buyers what you have to offer?

START NOW
TO TELL YOUR STORY
IN THE

GUERNSEY BREEDERS' JOURNAL

OHIO

WILLOW BROOK FARM

Registered Guernsey Cattle

CLAUDE MIZER
Phone 2045

Farm is located 1 mile south
of Danville on U. S. Route 62

**DANVILLE,
OHIO**

Our herd is founded on the best of proved Langwater bloodlines and throughout the years we have tested, culled and selected for top cow families and cows that will pay their way year after year.

The herd is rich in the blood of proved cow families — families like our Ruby line. Triumph's Ruby, 13903—650—13yrs—365—2x. 5 daughters and 1 son of Ruby in the herd.

PLAN TO VISIT OUR HERD — VISITORS ARE ALWAYS WELCOME

The 2 Nearest Dams To Our Herd Sire — Both Excellent

FRANCHESTER F. PERFECTION

Born February 20, 1955
A full brother sold for $11,000.

His Sire's Dam (E)

McDonald Farm Kings Jolly Lady
Excellent '50 '51 '52 '55
Sold to Franchester for $12,500.
12417—622—Jr2—365C—3x, 13461—723—Jr4—365—3x
15575—869—7yrs—365—3x
The LADY MARY family. She is the dam of Franchester Jolly Financier, he sire of F. Perfection.

His Dam (E)

Fairlawn K. Gay Levity
Excellent '50 '55
14978—730—Jr4—365C—3x
17244—845—7yrs—365—3x
In 9 lactations she has produced over 109,625 lbs. of milk, and over $30,000 worth of progeny from Gay Levity have been sold.

1 SON OUT OF CLEARVIEW'S ALFABET THAT HAS 5 RECORDS INCLUDING 13276—603—7yrs—HIR—365—2x, CLASSIFIED VERY GOOD.

SEND FOR PEDIGREE AND PRICE FOR SAME.

CLEARVIEW FARM

2 miles south of Coldwater, ½ mile east off of Route 118.

CHAS. P. ADKINS, M. D., Owner
Coldwater, Ohio
Phone Coldwater 3601

CLARENCE KOESTERS, Manager
Rt. 1, St. Henry, Ohio
Phone Coldwater 7085

Clear Springs Farm

BEST WISHES
FOR A MERRY CHRISTMAS
AND A
HAPPY AND PROSPEROUS NEW YEAR

FROM ALL OF US AT CLEAR SPRINGS TO ALL OUR
GUERNSEY FRIENDS EVERYWHERE

THE HOME OF LEADER

COLDSPRING'S NOBLE'S LEADER

We wish to take this opportunity to thank all of the breeders who have expressed their confidence in our breeding program by their purchases of Clear Springs cattle during the year, both at public auction and private treaty. Our sincere wish is that these cattle continue to make good for you as they have at home and in other herds throughout the country.

Why not resolve to add some Clear Springs blood
to your breeding program in 1958?

N. C. Bang's Herd No. 100 . . . T. B. Accredited No. 1858

Estate of A. L. BROWN, Owner
ALFRED M. BROWN, Manager
VERNON A. CUMBO, Herd Superintendent

CLEAR SPRINGS FARM
Concord, North Carolina U. S. Highway 29
JOHN H. BLACKWELDER, Farm Superintendent

1927 COLDSPRINGS 1957

Since the adoption of the Sire Summary Program by The American Guernsey Cattle Club, there have been twenty Coldsprings-bred bulls summarized.

Summaries are prepared of sires having ten or more daughters with official production records and only of sires that have daughters completing official records with the use of IBM equipment at the home office. In computing this production summary, all official records are converted to a Mature 305-day, 2x milking basis. The average type Classification of daughters that have been classified is determined by using a numerical value of 92.5 for Excellent, 87.5 for Very Good, 82.5 for Desirable, 77.5 for Acceptable, 72.5 for Fair and 67.5 for Poor.

***Coldspring's Beauty Noble King**
31 daus., 35 rec. av. 8793—442 (M.E.—305—2x).
29 classified daus. av. 83.9%

Coldspring's Beauty's Benedick
54 daus., 166 rec. av. 8601—414 (M.E.—305—2x).
20 classified daus. av. 81.7%

Coldspring's Beauty's Count
41 daus., 85 rec. av. 9449—480 (M.E.—305—2x).
31 classified daus. av. 84.6%

***Coldspring's Beauty's Dictator**
24 daus., 43 rec. av. 9525—465 (M.E.—305—2x).
18 classified daus. av. 81.7%

***Coldspring's B. R. Chief**
63 daus., 193 rec. av. 9326—442 (M.E.—305—2x).
27 classified daus. av. 83.4%

Coldspring's Beauty's Valor
17 daus., 13 rec. av. 8669—439 (M.E.—305—2x).
11 classified daus. av. 82.0%

Coldspring's B. R. Commander
10 daus., 20 rec. av. 8648—422 (M.E.—305—2x).
9 classified daus. av. 83.0%

Coldspring's B. R. Forcaster
18 daus., 18 rec. av. 10469—501 (M.E.—305—2x).
27 classified daus. av. 85.2%

Coldspring's B. R. Forward
10 daus., 10 rec. av. 8966—444 (M.E.—305—2x).
3 classified daus. av. 80.8%

Coldspring's B. R. Romeo
23 daus., 40 rec. av. 7793—376 (M.E.—305—2x).
11 classified daus. av. 84.3%

Coldspring's B. R. Superb
22 daus., 32 rec. av. 7347—374 (M.E.—305—2x).
No classified daus.

Coldspring's B. R. Valor
17 daus., 27 rec. av. 9197—432 (M.E.—305—2x).
4 classified daus. av. 81.2%

Coldspring's B. V. Favorite
15 daus., 15 rec. av. 10375—479 (M.E.—305—2x).
No classified daus.

Coldspring's Hardwick's Pilot
19 daus., 21 rec. av. 7936—382 (M.E.—305—2x).
No classified daus.

***Coldspring's Hardwick's Victor**
16 daus., 26 rec. av. 7616—381 (M.E.—305—2x).
5 classified daus. av. 82.8%

Coldspring's Noble's Raider
20 daus., 30 rec. av. 9389—485 (M.E.—305—2x).
No classified daus.

Coldspring's Noble's Valor
21 daus., 30 rec. av. 8757—429 (M.E.—305—2x).
9 classified daus. av. 81.4%

Coldspring's Romulus' Anchor
50 daus., 61 rec. av. 9654—476 (M.E.—305—2x).
7 classified daus. av. 80.7%

***Coldspring's Romulus Lad**
67 daus., 105 rec. av. 8255—431 (M.E.—305—2x).
39 classified daus. av. 81.3%

Coldspring's Romulus Royal
67 daus., 106 rec. av. 8846—442 (M.E.—305—2x).
59 classified daus. av. 83.6%

*Owned or leased by an Approved Artificial Breeding Unit

Make your next sire a Coldsprings-bred bull.

FOR A STRONGER FOUNDATION ADD SOME BEAUTY

COLDSPRINGS FARM

SUGARLOAF, PENNSYLVANIA
HAZLETON, PENNSYLVANIA

Accredited for Bang's 57 . . . Accredited for T. B.
Est. S. C. PRICE, Owner
Phone Conyngham Sunset 8-5331

JAMES STRADNICK, Herd Manager
Phone Conyngham Sunset 8-5333

WHAT THE COWS ARE DOING

OFFICIAL HERD IMPROVEMENT RECORDS

The records of cows in a herd owned by individuals other than the herd owner are published with the herd owner. It is impossible to publish them separately.

OWNER AND RECORD	Age	Days In Milk	Lbs. Milk	Lbs. B. Fat
ALABAMA				
PEINHARDT, CARL A., EDGEWOOD, CULLMAN				
Maple Grove Gay Patsy	6-6	305-2X	7747	387
s. Klondike Patrician		d. Maple Grove Forsythia		
Maple Grove Highmost Anne	6-5	305-2X	7943	445
s. Klondike Highmost		d. Gayoso Legacy Blossom		
Edgewood Empress Bonita	4-9	305-2X	8843	436
s. Bayville Maxim Impact		d. Gay May's Bonnie of Edgewood		
Edgewood Lucky Pansy	4-5	298-2X	8483	445
s. Edgewood Emperor Lucky Seven		d. Maple Grove Gay Patsy		
Edgewood Noble Lina	2-11	305-2X	7474	350
s. Curtiss Candy Noble Curtiss		d. Edgewood Empress Kittoline		
Edgewood Empress Annabelle	3-0	235-2X	6633	385
s. Bayville Maxim Impact		d. Maple Grove Highmost Anne		
ARIZONA				
RASKOB, J. J., JR., NIHIGHAN FARM, TUCSON				
Happyholme Valors Rosetta	9-10	305-3X	5537	218
s. Foremost May Valor		d. Rancho Nicasio Commend Rosetta		
Nihighan Sadie	8-6	305-3X	8040	369
s. Pioneer of Arizona Farm		d. Arizona Farms Lass		
Ben Lomond Docs Gentle	7-8	305-3X	5776	271
s. Doc of Sun Shine Valley		d. Genevieve of Edgehill		
Shamrock Farms Verna	5-3	305-3X	9493	407
s. Prestdale Monarch's Vandolier		d. Prestdale Triumph's Veda		
Nihighan Galady	6-5	305-3X	10868	486
s. Gaylord Kingmead's Famous		d. Nihighan Sadie		
Nihighan Lacine	3-6	305-3X	6265	260
s. Nihighan Sir Laurence		d. Gaylord's Famous Maxine		
Nihighan Laughter	3-1	305-3X	11933	477
s. Nihighan Sir Laurence		d. Nihighan Galady		
Nihighan Laurel	3-4	305-3X	10016	429
s. Nihighan Sir Laurence		d. Nihighan Galeen		
Nihighan Lady Fame	2-10	305-3X	11570	491
s. Sterlingold Lord Emory		d. Rocky Home Fame's Martha		
Nihighan Gayne	2-2	305-3X	10289	479
s. Gaylord Kingmead's Famous		d. Nihighan Rayna		
ARKANSAS				
ARKANSAS, UNIVERSITY OF, FAYETTEVILLE				
Uark Inspectors Homely	3-4	305-2X	4314	255
s. Seco Inspector's King		d. Uark Showman's Hope		
ARKANSAS TUBERCULOSIS SANATORIUM, STATE SANATORIUM				
Cardinal Letta of Nimble Lane	9-9	271-2X	4364	220
s. R. Lane's Elegant		d. Leader's Faye Ella		
Chesterluck Pansy	10-0	220-2X	4837	235
s. Blyth Hurst Cherry Boy		d. Andy Lad's Pansy		
Showman Sparkler	4-6	305-2X	8724	375
s. Pine Manor King's Showman		d. Gordondale Sparkle		
BAILEY, LEONARD & CHARLES, FORT SMITH				
Arkansas Kings Rexs Susan	12-0	300-2X	10273	509
s. Kenfleur's Arkansas King		d. Meadow Lodge Rex's Susan		
ERWIN FARMS COMPANY, INCORPORATED, CONWAY				
Wonder States Gift	7-9	298-2X	6434	324
s. St. Albans Glamour's Laddie		d. Fritzlyn Val Rose Gift		
Supreme Myra of Willow Brook	2-10	305-2X	7738	390
s. Ideal's Star's Supreme		d. Cruiser's Min of Willow Brook		
Coopers Indowments Actress	2-11	274-2X	4221	211
s. Cooper's Indowment		d. Cooper's Hactress		
Seco Forwards Molly	2-5	305-2X	5977	277
s. Fairlawn Actor's Forward		d. Seco L. H. Modiste		
Windy Acres Le Octa	3-2	262-2X	5868	319
s. McDonald Farms Le Kismet		d. St. Albans Glamour A. V. Ocea		
WEBB, ED & PAULINE, WEBB'S GUERNSEY FARM, BENTONVILLE				
Prices Lindy C Hale Spot	2-1	269-2X	3668	185
s. RED Acres Comet's Silver		d. Count's Double Grandee		
CALIFORNIA				
ANDRESEN, J. C., ROLINDA FARM, FRESNO				
Fresno Amblers Secret	9-1	305-2X	6581	328
s. Fresno Minerva's Ambler		d. Fresno Chieftain's Secret		
Happyholme Crown Lalatona	9-3	305-2X	7466	384
s. Pine Manor Crown Majesty		d. Sonoma Lalatona		
Plattco Quina	6-3	305-2X	8765	466
s. Linn Valley Pride		d. Matapa Zeke's Priscilla		
Welch Farms Goldies Pamela	5-2	305-2X	7065	304
s. Welch Farms Golden Crown		d. Ellwood Holly Primula		
Happyholme Amblers Lalatona	4-11	305-2X	10599	522
s. Happyholme Crown Ambler		d. Sonoma Lalatona		
Happyholme Coronet Dell	4-7	282-2X	6582	329
s. Bonnibell Coronation Steadfast		d. Happyholme Crown Dell		
Kenholmes Princess Prim	4-6	305-2X	4083	244
s. Sterlingold Prince Ken		d. Kenholme's Peggy's Lady		
Elm Lane Nettie May	3-8	305-2X	7295	370
s. Happyholme Majesty's Crown		d. Happyholme Baroness Nettie		
Elm Lane Paula	3-5	305-2X	5862	289
s. Happyholme Majesty's Crown		d. Elm Lane Poinsettia		
Welch Farms Consul Flo	3-6	305-2X	6866	357
s. Circle L. Consul Boy		d. Adohr Lubas Fern		
Welch Farms K Jo	3-5	305-2X	5346	269
s. Welch Farm Coronation King		d. Welch Farms Judy		
Welch Farms K Leslie	3-5	305-2X	6981	399
s. Welch Farm Coronation King		d. Happyholme A. M R. Laura		
Miss Rolinda Golden Pinkie	2-7	305-2X	5910	299
s. Prince Rolinda Golden Mariposa		d. Elm Lane Pink		
Welch Farms Hi Pam	2-1	262-2X	4284	221
s. Happyholme High King		d. Welch Farms Goldies Patience		
BOOS BROTHERS, CREST VIEW FARM, REEDLEY				
Sierras Meadow Bell	8-3	305-2X	11035	585
s. Palmway's Supreme Jim		d. Sierra Dream Girl		
Palmways Goldys Hope	6-3	305-2X	11520	605
s. Palmway's Royal Leader		d. Palmway's Select V. Goldy		
Crest Views Peerless Lily	2-0	297-2X	8973	483
s. Oak-View Royal Peerless		d. Sierra's Lily of The Valley		
Clover Oaks Wistars Countess	3-4	305-2X	13645	624
s. Rose Manor Carol's Wistar		d. Happyholme Lord's Countess		
Clover Oaks Royal Mayflower	3-3	257-2X	9577	487
s. Fairlawn Peer's May Royal		d. Rose Manor Blossom		
BULLINGTON, DON C., ACAMPO				
Clover Oaks Leaders Iris	5-0	305-2X	8394	410
s. Clo-Vista Leader		d. Clo-Vista Iris		
Clover Oaks Royal Countess	4-9	241-2X	5455	267
s. Fairlawn Peer's May Royal		d. Happyholme Lord's Countess		
Clover Oaks Royal Dolly	4-1	293-2X	9051	400
s. Fairlawn Peer's May Royal		d. Clo-Vista Iris		
Clover Oaks Royal Inez	2-6	365-2X	8895	456
s. Fairlawn Peer's May Royal		d. Sans Souci Masher's Inez		
Clover Oaks Slogans Kella	2-3	305-2X	7836	408
s. Fairlawn K. Slogan		d. Happyholme R'Ambler's Cebada		
BURLINGHAM, LLOYD & CUNNINGHAM, WILLIAM, VALLEY OAKS FARM, GALT				
Valley Oaks Amblers Nita	6-2	290-2X	8310	369
s. Curtiss Candy Levity Ambler		d. Valley Oaks Nella		
Valley Oaks Chic Beth	4-3	316-2X	12495	655
s. Fairlawn Hornet's Sheik		d. Cloverleaf Revilo Bonnie		
CLEVER, GEORGE H., CLEVERLANDS, TRACY				
Cleverlands Mistress Toni	5-9	295-2X	9506	536
s. Western Glow Royalmost		d. Ellwood Rudy's Pearl		
Cleverlands Sultana	5-4	260-2X	7413	338
s. Cleverlands Royalmost Sultan		d. Cleverlands Zoe's Sugar		
Cleverlands Jacks Jeanette	5-0	293-2X	9683	552
s. Cleverlands Valor's Jack		d. Kearney Park Janet		
Cleverlands Amblers Yedra	4-4	305-2X	8523	496
s. Cleverlands Ambler		d. Cleverlands Rudy's Ynez		
Cleverlands Amblers Zoe D	4-4	288-2X	9802	566
s. Cleverlands Ambler		d. Cleverlands Royal Zoe		
Cleverlands Amblers Suzanne	4-3	305-2X	8193	456
s. Cleverlands Ambler		d. Ellwood Rudy's Susan		
Cleverlands Amblers Jasmine	4-3	296-2X	11803	589
s. Cleverlands Ambler		d. Cleverlands Mistress Jonquilla		
Cleverlands Bonnie Garnet	4-2	268-2X	6258	306
s. Western Glow Border Fame		d. Cleverlands Royal Ruby		
Cleverlands Amblers Glow	4-2	276-2X	9224	484
s. Cleverlands Ambler		d. Kearney Park Gloriana		
Cleverlands Bonnie Orrice	3-5	281-2X	9008	454
s. Western Glow Border Fame		d. Cleverlands Mistress Oriole		
Cleverlands Mary Ann	3-3	305-2X	5738	304
s. Western Glow Maryann's Royal		d. Cleverlands Royal Angel Face		
Cleverlands Valors Cora Mae	2-2	305-2X	9091	463
s. Cleverlands Jack's Valor		d. Cleverlands Mistress Cora		
Cleverlands Persis O War	2-2	247-2X	3931	197
s. Western Glow Man O'War		d. Cleverlands Burt's Peri		
Cleverlands Generals Rhoda	2-1	264-2X	5308	295
s. Flying Horse Clara's General		d. Cleverlands Mostroyal Rhona		
FARNSWORTH, HOWARD G., DORELLA FARM, PLANADA				
Dorella Soldiers Nadine	9-5	302-2X	8896	538
s. Dorella Rival's Soldier		d. Dorella Hanibal's Nancy		
Dorella Guardsmans Sonora	9-5	240-2X	6197	381
s. Meadow Lodge Guardsman		d. Dorella Soldier's Star Bright		
Dorella Soldiers Cherry	9-1	305-2X	13067	689
s. Dorella Rival's Soldier		d. Dorella D. X. Coquette		
Dorella Soldiers Trudy	8-5	305-2X	12354	689
s. Dorella Rival's Soldier		d. Dorella Elect's Trixie		
Dorella Soldiers Blue Bird	5-11	305-2X	10990	669
s. Dorella Rival's Soldier		d. Dorella Elect's Blue Bell		
Dorella Apis Jessie	4-0	275-2X	5405	295
s. Elm Lane Apis		d. Dorella Soldier's Joey		
Dorella Apis Alpha	3-10	265-2X	6285	352
s. Elm Lane Apis		d. Dorella Guardsman's Amelia		
Dorella Laddies Isis	3-5	276-2X	5144	333
s. Dorella Archer's Laddie		d. Dorella Soldier's Ivy		
Dorella Oxnards Irma	2-10	305-2X	6958	435
s. Dorella Archer's Oxnard		d. Dorella Soldier's Iris		
Dorella Apis Jemima	2-9	305-2X	8198	435
s. Elm Lane Apis		d. Dorella Archer's Jello		
Dorella Laddies Candy	2-7	305-2X	8326	465
s. Dorella Archer's Laddie		d. Dorella Guardsmans Clarissa		
Dorella Sultans Balsam	2-6	305-2X	7424	353
s. Dorella Guardsman's Sultan		d. Dorella Elect's Blue Belle		
Dorella Sultans Bessie	2-5	305-2X	7975	422
s. Dorella Guardsman's Sultan		d. Dorella Tulip's Babe		

SCHMID, JOHN, BAY MEADOW FARM, SANTA CLARA
Bay Meadows Olga 9-4 352-2X 11042 544
s. Eldor of Burger's Place d. Rex's Ophelia
Bay Meadows Cela 9-2 275-2X 10801 421
s. Eldor of Burger's Place d. Bay Meadow's Cicel
Bay Meadows Super Doreen 4-6 286-2X 8512 495
s. Bay Meadow's Super d. Bay Meadow's Doreen
Happyholme High Girl 4-4 303-2X 7539 378
s. McDonald Farms High Ornate d. Arrus Honey Girl
Marvicern Dora 4-0 305-2X 9098 498
s. Happyholme Gay Aristocrat d. Bay Meadow's Daris
Bay Meadows Mary Ann 3-10 305-2X 6452 313
s. Bay Meadow's Super d. Bay Meadow's Marlene
Marvicern Conny 3-8 305-2X 8903 470
s. Happyholme Gay Aristocrat d. Bay Meadow's Crescent
STERK, HENRY, ARTESIA
Plattco Lubas Virgie 6-6 239-2X 9452 402
s. Adohr Lubas Priceless d. Plattco G. C. Virgie
Plattco Fantine Thomasita 5-6 190-2X 7410 297
s. Sunny Acres Fantine Leader d. Thomasita Dos of El Verano

COLORADO

COLORADO STATE UNIVERSITY, FORT COLLINS
College Foremost Red Gold 3-9 305-2X 7778 461
s. Rockmore Foremost d. Streverling's Balinda Lu
EGNER, WILLIAM H., WILEVA FARM, LOVELAND
Wileva Beaus Countess 2-5 305-2X 9490 451
s. Riverview General's Honey Beau d. Wileva S. King's Queen
Wileva Beaus Jeanette 2-7 305-2X 8283 394
s. Riverview General's Honey Beau d. McKerrow's Glen Jan
FORSYTH, DEAN, GUERNDEAN FARM, LONGMONT
Guerndean Laddies Arabella 6-7 305-2X 9882 463
s. Interlochs Athalea's Laddie d. Deep Shadow Thena's Arabella
Roberts Farm Marsusan 2-3 305-2X 6198 323
s. Flying Horse Maestro d. Meadow Lodge Larsusan
RUSSELL, CARL, CARL-ANNA FARM, KEENESBURG
Carl Anna Select Evelyn 2-4 305-2X 7329 401
s. Meadow Lodge Climax's Select d. Kitchener Fealess Eleanor
Carl Anna Farm Excels Halo 2-3 247-2X 7989 371
s. Carl-Anna Farm Select's Excel d. Carl-Anna Farm MLJ Honey

CONNECTICUT

ARNOLD, ALFRED, MASHAMOQUET FARM, ABINGTON
Browns Beaver Brook Duchess 6-8 256-2X 5683 252
s. Green Meads Phylliston d. Phillips B. Elsie
Mashamoquet Sue 4-7 233-2X 4373 184
s. Green Meads Phylliston d. Brown's Coquette
AUERBACH, BEATRICE F., AUERFARM, BLOOMFIELD
Auer Andys Martha 6-8 305-2X 11619 471
s. Argilla Raggedy Andy d. Auer F. Model's Marion
Auer Performers Heidi 3-6 305-2X 8370 421
s. Fairlawn Memoir's Performer d. Orkil Farms Eugene's Hazel
Auer Performers Rosie 2-7 305-2X 6574 347
s. Fairlawn Memoir's Performer d. Auer Performer's Rosalie
Auer Performers Minnie 2-3 305-2X 5984 287
s. Fairlawn Memoir's Performer d. Auer F. Model's Marion
BERNARD, EUNICE, BREN BERN FARM, STEPNEY
Bren Bern Irene 7-1 305-2X 9193 519
s. Horse Shoe F Donald d. Howland Nobleman Iris
Bren Bern Dolora 5-7 365-2X 10729 553
s. Franchester Wildair d. Pharos Baron's Dolores
Bren Bern Dons Prelite 3-8 305-2X 8819 392
s. McDonald Farms Don's Oxford d. Bren Bern Prelude
BRISCOE, JOHN D., SILENT MEADOW FARM, LAKEVILLE
Pharaoh Fay of Melvin Farm 4-9 305-2X 8997 488
s. Fra-Mar Pharaoh d. Flureka of Melvin Farm
Silent Meadow Gina 4-0 242-2X 6264 289
s. Silent Meadow Commander Chief d. Silent Meadow Eternity
Silent Meadow Henrietta 3-6 277-2X 6110 323
s. Gardenville Supreme's Duke d. Silent Meadow Coretta
CATON, BLANCHE W. & SONS, "LADINOLAND GUERNSEYS", WOODBURY
Marge Mary of Mt View 9-3 283-2X 9516 394
s. Lanandy Lincoln d. Marge of Mt. View
Mt Fair Heartsease Princess 3-3 212-2X 6064 294
s. Mt. Fair Noble Heartsease d. Mt. Fair Heartsease Betty
CHENEY, A. A., CHENEY, C. B., TRUSTEE, u/will B. AUSTIN CHENEY, FALCON'S FLIGHT FARMS, LITCHFIELD
Elmhaven Lana 9-3 305-2X 12201 575
s. Elmhaven's Colonial d. Elmhaven Starboy's Lulubelle
Falcons Fidius Floretta 2-4 305-2X 7964 355
s. Dangra's Jupiter Fidius d. Falcon's Wonderful
CONNECTICUT, UNIVERSITY OF, STORRS
Victorine Velvet Storrs 3-10 202-2X 6329 307
s. Ideal's Worthy d. Ideal's Charmer's Velvet
DE TALLEYRAND, LELA, GWYN CAREG FARM, ABINGTON
Gwyn Careg Foremost Ellen 8-10 305-2X 11869 544
s. Foremost Wood Ford d. Rosewald Ethel
Gwyn Careg Gay Cunning 7-8 291-2X 11428 498
s. Gwyn Careg Gay Warden d. Gwyn Careg King's Cunning
Twinwing Grand Sunset 5-7 298-2X 14340 629
s. Twinwing Baron Nobleman d. Twinwing Noble Sunshine
Gwyn Careg Noble Marlene 5-2 305-2X 12126 529
s. Gwyn Careg Noble Assam d. Gwyn Careg Foremost Marlene
Gwyn Careg Noble Cutie 3-5 285-2X 8882 404
s. Gwyn Careg Noble Assam d. Gwyn Careg King's Cunning
DUNNING, H. S., WATERFALL FARM, RIDGEFIELD
Forsythia of Chanticleer 7-10 305-2X 8975 466
s. Brookview Sultan d. Buttercup of Chanticleer
Waterfall Levity Candytuft 3-8 305-2X 8135 359
s. Curtiss Candy Levity Chum d. Primrose of Chanticleer
EDDY, CLARA W., THORN TREE FARM, NEWINGTON
Hidden Valley Pearl 8-0 305-2X 11866 479
s. Hidden Valley Major d. Hidden Valley Joy
Oaksdale Farms Geraldine 7-8 305-2X 10271 506
s. Oaksdale Buster d. Oaksdale Betty
Riverdale Gay Janice 5-10 305-2X 12649 578
s. Riverdale Gay Sovereign d. Riverdale Princess Jane
Eddythorn Zephyr 5-0 305-2X 9599 528
s. Greenway Cavalier d. Oaksdale Farm's Geraldine
Housatonic Farms L Rebecca 4-1 305-2X 8199 388
s. Green Meads Levity Vindicator d. Housatonic Farms' Rachel
Eddythorn Charybdis 3-9 305-2X 8715 456
s. Hagan Farms Comet V. P. d. Oak Crest Ora
Eddythorn W Italia 3-10 305-2X 11099 523
s. Nyala Prince's Wasp d. Kelly's Dora
Eddythorn W Chloris 3-8 305-2X 11119 486
s. Nyala Prince's Wasp d. Housatonic Farms' P. Rosa Bella
FELEY BROTHERS, AUSTIN BROOK FARM, EAST GRANBY
Trojans Monita 8-5 305-2X 8054 430
s. Broad Hill Trojan d. Birchfield Montola
Austin Brook S Lilac 3-11 276-2X 8880 431
s. Mulhocaway Butterfat Solon d. Trojan's Lily
GILDERDALE, BURTON G., GILDERDALE FARMS, SHARON
Gilderdale Champion Eva 5-1 289-2X 8543 445
s. Otter Meadow Champion d. Otter Meadow Evangeline
Gilderdale Champion Janice 5-1 305-2X 9617 528
s. Otter Meadow Champion d. Otter Meadow Janice
Evergreen Admirals Honor 4-1 305-2X 11040 545
s. Evergreen Valor's Admiral d. Evergreen Dictator's Violet
Gilderdale Charming Donna 3-11 305-2X 12093 667
s. Sunny Lea Prince's Hero d. Gilderdale Donna
Gilderdale Alice Valor 3-1 244-2X 7544 386
s. Gilderdale Golden Valor d. Gilderdale Levity Alice
HALLIWELL, LEONARD E., PINEHOLM FARM, LITCHFIELD
Deep Lake Patsy 5-0 305-2X 7999 368
s. Broad Hill Prospect d. Deep Lake's Lady Gloria
Pineholm Queen Pat 4-5 305-2X 9824 478
s. Forges Paragon d. Greenway Queen Morning Glory
Pineholm Silver Bell 6-7 301-2X 8856 431
s. Argilla Bell Boy d. Triumph's Silver Leaf
Pineholm Becky 3-0 305-2X 5264 283
s. Northern Conrad's Imperial d. Shad Blow Rebecca
Pineholm Peerless Trana 2-10 305-2X 7770 422
s. Pineholm Peerless Prince d. Pineholm Tranquility
HAYES, HAROLD M. & SON, BROOKSIDE, NORTH GRANBY
Dormo of Brookside 8-1 305-2X 6802 319
s. Almo Valiant Prediction d. Pharos Dora
House of Hayes Aldas Rhonda 3-10 305-2X 6386 307
s. Nyala Supreme Goldenrod d. Brookside Cunning's Alda
House of Hayes Mamie 2-3 305-2X 5581 246
s. Wheeler Acres Pharaoh d. Eolia Mazie
HOLCOMB, TUDOR F., BROAD-HILL FARM, WEST GRANBY
Fenn Hill Rosemary 9-11 263-2X 12520 515
s. Lincoln Lilyvale d. Hilltop Butterfat Rosie
Broad Hill P Marietta 5-9 305-2X 12050 573
s. Pharos Frost King d. Broad Hill Garnet
Tamaracks Peggy 4-2 284-2X 10126 473
s. Foremost's J. C.'s Tamarack d. Tamarack Hill Eminent Barbara
Ideals Admirals Trixie 5-7 263-2X 9379 443
s. Ideal's Admiral d. Ideal's Risbecq's Trixie
Broad Hill P Elmira 2-1 305-2X 8805 441
s. Pharos Frost King d. Ideal's Beacon's Quey
HOOPER, WILLIAM, FENN HILL FARM, HARWINTON
Fenn Hill Molly 9-0 305-2X 9769 431
s. Fenn Hill Prince Hopeful d. Fennwood Lassie
Fenn Hill Meribel 4-9 305-2X 11010 522
s. Rosewald Merry Lad d. Fenn Hill Mabel
Fenn Hill Jewel 4-7 238-2X 6343 321
s. McDonald Farms Impressive d. Fenn Hill Geraldine
Fenn Hill Pauline 4-2 305-2X 8822 482
s. Oaksdale Border King d. Fenn Hill Pollyanna
Fenn Hill Jean 2-2 279-2X 4615 239
s. Oaksdale Border King d. Fenn Hill Geraldine
HOUSATONIC FARM, INCORPORATED, SOUTHBURY
Housatonic Farms Merrimaid 9-11 224-2X 6038 307
s. Lynbrook Apple Jack d. Housatonic Farms' Merrily
Housatonic Farms G Polka 6-11 237-2X 4997 203
s. Grassland Lanandy d. Housatonic Farms' Ballerina
Housatonic Farms F Toy 5-5 242-2X 6355 266
s. Housatonic Farms' Financier d. Housatonic Farm's Playful
Housatonic Levity Lizotte 5-5 213-2X 5396 274
s. Green Meads Levity Vindicator d. Housatonic Farms' Brown Betty
Housatonic Levity Ellen 4-6 296-2X 8014 309
s. Green Meads Levity Vindicator d. Housatonic Farms' Roselle
Housatonic Farms P Marigold 4-4 305-2X 9210 408
s. Flying Horse Rose's Phil d. Deershorn Noble Mary
Housatonic Farms K Romana 3-9 305-2X 7781 326
s. Housatonic Farms' L. King d. Housatonic Farms' Rowena
Housatonic Levity Lucinda 3-7 299-2X 8129 360
s. Housatonic Farms' Financier d. Housatonic Farms' Ruthena
Housatonic Levity Algeria 3-2 285-2X 7851 341
s. Green Meads Levity Vindicator d. Housatonic Farms' Algeria
Housatonic Farms P Rose Queen 3-1 305-2X 7800 342
s. Flying Horse Rose's Phil d. Housatonic Farms' County Rose
Housatonic Farms C Romana 2-7 305-2X 7070 338
s. Greenway Cavalier d. Housatonic Farms' P. Rosamond
Housatonic Farms F Musical 2-7 300-2X 5821 296
s. Housatonic Farms' Financier d. Housatonic Farms' L. Sinfonia
Housatonic Phils Heiress 2-3 305-2X 6829 317
s. Flying Horse Rose's Phil d. Housatonic Farms' Countess
KURAS, ANTHONY, FLOWER FARM, WEST SUFFIELD
Flower Farm Snowdrops Daisy 9-8 365-2X 11756 499
s. Holly Farm Cedar d. Pharos King's Snowdrop
Flower Farm M D Dorann 3-5 205-2X 5454 274
s. Innisfree Moobie Dick d. Flower Farm King's Dora
LARKIN, HOWARD T., BEDLAM FARM, MIDDLEBURY
Cloverluck Princess Diana 6-4 305-2X 16084 707
s. Green Meads Sunset Prince d. Cloverluck Diana
Cloverluck Princess Shangri La 6-3 305-2X 14227 738
s. Green Meads Sunset Prince d. Cloverluck Shangri-La
Beacons Lucille of Fenwick 6-2 305-2X 13154 538
s. Ideal's Beacon d. Perona Farm Lucille Bell
Deep Lake Keepsake 4-10 305-2X 11673 602
s. McDonald Farms Steadfast Nebo d. Rosewald Darius' Beauty Girl
Bedlam Fancy 2-5 305-2X 12002 484
s. Great Elm Phil's Buoyant d. Ben Tulloch Fairy Lee

Nyala Princes Lady 2-5 245-2X 7392 365
s. Nyala Peerless Prince d. Nyala S. Ladybug
McCANN, FRASIER W. & ADAMS, JOSEPH E., GOLDEN HARVEST FARM, BRIDGEWATER
Coronation Lois 12-7 365-2X 9864 483
s. Fra-Mar Coronation Noble d. Courageous' Lady of E. C.
Birchfield Monoque 9-9 365-2X 13653 586
s. Chedco Caroler d. Birchfield Monosequel
Murra Muir Linda 8-7 299-2X 10899 525
s. Florham Director d. Murra Muir Lana
Douglaston Challengers Garnet 7-8 305-2X 6907 325
s. Pine Manor King's Challenger d. Douglaston Fairfax's Khapa
Mt Ephraim Princess Hera 5-5 365-2X 13397 559
s. Gardenville Coronation Prince d. Glenburnie Princess Hera 3d
Golden Harvest Princess Janora 4-8 365-2X 11643 531
s. Gardenville Coronation Prince d. McDonald Farms King's Janora
Golden Harvest Levity 2-8 365-2X 8574 453
s. Mulhocaway Butterfat Wisdom d. Lynbrook Royal Levity
Golden Harvest Royal Glamour 4-10 318-2X 9718 450
s. Boulder Bridge Royal Prince d. Golden Harvest Glamour Girl
Golden Harvest Majestics Retha 2-6 305-2X 6379 305
s. Golden Harvest Majestic d. Golden Harvest Retha
Golden Harvest H K Joyous 2-4 275-2X 7455 355
s. Golden Harvest Holly King d. Golden Harvest Princess Janora
PRATT, GEORGE D., JR., SUNNY VALLEY FARM, NEW MILFORD
Sunny Valleys Senora 10-5 305-2X 7554 340
s. Sunny Valley's Imperial d. Sunny Valley's Belinda
Sunny Valleys Chime 10-3 305-2X 10388 484
s. Sunny Valley Mahomet d. Sunny Valley's Rio Rita
Sunny Valley Nobles Rita 5-7 184-2X 2949 128
s. Fairlawn H. Noble d. Sunny Valley's Rio Rita
Sunny Valley Majors Brightful 4-4 269-2X 9048 389
s. Fairlawn K. Major d. Sunny Valley's Bright Girl
Sunny Valley Archers Senora 4-2 305-2X 8525 442
s. Fairlawn Actor's Archer d. Sunny Valley's Senora
Sunny Valley A Favors Delia 3-6 305-2X 8079 388
s. Sunny Valley Archer's Favor d. Sunny Valley Lad's Delia
SALTER, KATHARINE, SALTER FARMS, COLCHESTER
Salter Farms Carol 5-10 305-2X 7261 421
s. Salter Farm's Diamond Jack d. Kitchener T. Mary Evelyn
Golden Harvest Queen Bee 6-8 305-2X 7872 375
s. Langwater Newsboy d. Maple Lane Frolic's Queen Bee
Salter Farms Winnie 2-2 296-2X 5908 243
s. Twinwing Lucky Snowman d. Salter Farms Whim
Salter Farms Nymph 2-2 305-2X 7863 353
s. Salter Farms Tinkatot d. Salter Farm's Neptuna
SPENCER, WINTHROP W. & MARIGOLD C., SPENCER FARM, WATERTOWN
Marwin Lady Patricia 3-11 305-2X 10770 485
s. Marwin Luigi Mussolini d. Marwin Lady May
Marwin Countess Edna 2-1 305-2X 8959 434
s. Green Meads Count d. Falconridge Edda Mussolini
WEINGART, F. N. & SONS, CLOVER HILL FARM, TORRINGTON
Clover Hill Valmas Charm 4-9 305-2X 10056 470
s. Clover Hill Eugene d. Aldrich Farm Valma
Clover Hill Beulahs E Queen 4-11 305-2X 6668 327
s. Clover Hill Eugene d. Five Star Beulah
Pollys Joy of Clover Hill 4-5 269-2X 6449 273
s. Storrs Brigadier Justice d. Pansy's Polly of Clover Hill
WEINHART, HERMAN R., SR., LEBANON
Bunker Hill Banshee 4-9 305-2X 7592 380
s. Rosewald Merry Lad d. Bunker Hill Beth
Greenridge Dolors Phyllis Ann 5-1 251-2X 6395 286
s. Pharos Baronet's Dolor d. Pharos King's Gran
Royal Duchess of Echo Hills 4-0 268-2X 6781 315
s. McDonald Farms Impressive d. Hellen of Mt. Pleasant View
Greenridge Dons Hyacinth 3-10 305-2X 5974 285
s. Greenridge Anna's Don d. Greenridge Dolor's Naidia
Riverdale Bens Lotta 2-11 305-2X 8636 424
s. Ben Tulloch J. Knight d. Biscoe Lotta Lenfestey
Clover Wreath J Maybelle 2-9 305-2X 5339 288
s. Haven Hill Emory's Jim d. Reveller Mae of Clover Wreath

DELAWARE

BARCZEWSKI, STEVEN, JR., LA GRANGE FARM, NEWARK
Sharon of La Grange 4-11 229-2X 4606 236
s. Mt. Ararat Harlequin d. Stefanie of La Grange
DELAWARE, UNIVERSITY OF, NEWARK
U of D Marlboro Pat 4-6 214-2X 7411 379
s. Marlboro's St. Patrick d. Marlboro Emily
DUFFY, WILLIAM & MARY, INNISFAIL FARM, HOCKESSIN
Lauxmont Maxim Cashmere 6-7 181-2X 7718 354
s. Bournedale Maxim's Lauxmont d. Great Oaks L. Cynthia
Innisfailes Pioneer Peggy 2-3 180-2X 5559 265
s. Curtiss Candy Fabron d. Pioneer Point Rajah Alice
PASSMORE, WILLS, LYNTHWAITE FARM, WILMINGTON
Lynthwaite Chucks Lynn 3-2 297-2X 8069 413
s. Idylbrook Chuck d. Lynthwaite Lenda
Lynthwaite T Bebe 2-1 291-2X 6863 333
s. May Rich Farms Traveler d. Lynthwaite Chuck's Taffy
UPHAM DOWNS FARM, MIDDLETOWN
Upham Downs Res Priscilla 6-2 305-2X 7502 271
s. Blakeford Resolution d. Priscilla of Upham Downs
Upham Downs Roxanne 2-8 305-2X 6468 254
s. Curtiss Candy Levity Heir d. Kennersley's Roxetta

FLORIDA

BOUTWELL-MATHESON, INCORPORATED, JENWELL GUERNSEYS, STUART
Aldrich Farm Dutchess Honora 9-2 305-2X 6005 259
s. Green Meads Proud Secret d. Fox Dean's Dutchess Honor
Arden Aces Betty 9-2 305-3X 9853 392
s. Curtiss Franchester Levity Ace d. Langvalley Betty Lou
McCulloughs Rexs Vera 8-11 365-2X 7664 298
s. McCullough's Ultra Rex d. Cherub's Valley
Jenwell Brilliant 7-0 251-2X 5254 225
s. Sunny Valley's Combination d. Bruey's Farm Abby
Begeacres Supreme Cathy 7-2 305-2X 5055 268
s. McDonald Farms Supreme Kenton d. Begeacres Catherine
Delwake Gov Petunia 5-4 305-2X 9915 445
s. Governor of Coventry d. Delwake Janie
Oakhurst Duchess Sunrise 5-7 305-2X 8446 451
s. Oakhurst Eastern Duke d. Oakhurst Valor's Sunrise
Conovers Mars Beauty 5-7 288-2X 5559 249
s. King's Mars of Mercer d. Commander's Beauty of Mercer
Jenwell M Daffodil 5-3 273-2X 5254 238
s. Klondike Raider's Merry Boy d. Ensign's Beth of Rural Glade
Jenwell O Daytime 4-9 305-2X 7696 372
s. McDonald Farms Steadfast Otho d. Aldrich Farm Mitzie
Lakemont Independent Lassie 5-3 259-2X 4643 199
s. Elm Farm Independent d. Lakemont Maxim's Lassie
Oakhurst Valors Dolly May 4-6 305-3X 11876 539
s. Pine Manor King's Valor d. Oakhurst Princess Daisy
Jenwell Kings Erma 4-1 305-2X 6014 278
s. Thirlstane Kong Eugene d. Begeacres Kathleen
Oakhurst Lush Greta 4-0 305-2X 6385 287
s. LushAcres Boswell's Man-O-War d. Oakhurst Princess Grace
Jenwell O Elina 3-11 365-2X 7727 359
s. McDonald Farms Steadfast Otho d. Gunsight Ida
Implad Frances of Vaughandale 4-4 305-2X 7493 334
s. Bayville Maxim Implad d. Tip Top Frances
Jenwell O Eloda 3-11 301-2X 8701 373
s. McDonald Farms Steadfast Otho d. Jenwell Glamorous Bonita
Jenwell H Flower 3-4 236-2X 4727 185
s. Orkil Farms Holly King d. Golden Herd's Sunflower
Jenwell H Fragrance 2-11 305-2X 5304 214
s. Jenwell King's Hero d. Crocker Farms H. Rosemary
Jenwell Charming Gail 2-7 305-2X 6807 325
s. Jenwell Charmer d. Jenwell M. Dusty
Jenwell Pre Garnet 2-5 305-2X 5776 267
s. Gippy Carolina's Prediction d. Jenwell O. Docile
Jenwell K Grace 2-5 305-2X 6462 284
s. Orkil Farms Holly King d. Jenwell Betty
Torrid Sarah 3-0 305-2X 7923 353
s. Delwake Gab's Marvel d. Delwake King's Sara
Torrid Duchess Delia 2-10 305-2X 5542 248
s. Oakhurst Eastern Duke d. Oakhurst Princess Della
Jenwell Pre Glorious 2-2 299-2X 5765 277
s. Gippy Carolina's Prediction d. Jenwell Deanie
CASEY, WILBUR J. & KATHRYN W., BAYOU VISTA FARM, LARGO
Pinellas Babys Fanny 3-5 207-2X 5447 240
s. Clear Springs Majesty's Rocket d. Pinellas Lady's Baby
CONE, J. H., CONE'S GUERNSEY DAIRY FARM, PLANT CITY
Notla Glorious 14-0 305-2X 6235 275
s. Quail Roost Prince Dudley d. Notla Goldena
Cones Emory Joys Vera 7-8 305-2X 6657 303
s. Cone's Mavourneen Emory d. Cone's Cavalier Joy
Dinsmore Noble Ella 5-10 300-2X 6448 268
s. Quail Roost Noble Yeoman d. Dinsmore Royal Ella
Edisto Farms T Peach 3-9 305-2X 9035 369
s. Edisto Farm's G. Triumph d. Edisto Farms Peach Blossom
Brighton Farms Briana 3-3 305-2X 5988 291
s. Coldspring's B. R. Banner d. Brighton Farm's Speciosissima
Gardenvilles Tulip 2-8 291-2X 5751 242
s. Gardenville's Superman d. Gardenville's Nonnette
Aftons Macss Ritzie Rosa 2-8 305-2X 8637 426
s. Spar Hill MacStephen d. Afton's Golden Ritzie Rose
Lin Zees Vivian 2-7 305-2X 6604 321
s. Blakeford Alert d. Chinquapin Illustrious Valiant
Locust Grove M Lassie 2-4 305-2X 10112 448
s. Locust Grove Melody Master d. Locust Grove P. Lass
Mill Dale Dottie Lee 2-6 305-2X 7673 369
s. Mill Dale Ike d. Mill Dale Miss Flo
Mill Dale Edith Girl 2-6 305-2X 7165 322
s. Mill Dale Ike d. Mill Dale Fran
Locust Grove Bright Eileen 2-5 240-2X 6127 282
s. Locust Grove Merit's Bright Lad d. Janson's Elinor
Locust Grove Bright Hope 2-2 305-2X 7011 307
s. Locust Grove Merit's Bright Lad d. Locust Grove Merit's Heritage
Locust Grove Marvels Bari 1-11 305-2X 8021 367
s. Locust Grove Melinda's Marvel d. Locust Grove F. Bari
DODD, JACK, GARDEN LAKE PLANTATION, MAITLAND
Miniborya J Anne 8-7 305-2X 7150 295
s. Langwater Jeffrey d. Magician's Oakhurst Bettie
Lakemont Princes Rosemarie 5-10 305-2X 7085 346
s. Lakemont Anthony's Prince d. Lakemont Anthony's Rose
Lakemont Victors Sarah 5-3 273-2X 5225 231
s. Coker Emory's Victor d. Lakemont Anthony's Sarah
Lakemont Royal Rose 3-8 276-2X 5356 285
s. Lakemont King's Royal d. Lakemont Prince's Rosemarie
Locochee Ella 2-10 296-2X 6966 294
s. Franchester P. Wistar d. Shamrock Karla
Midview General Jinny 2-2 282-2X 6516 288
s. Midview Hermes General d. Midview Primate's Jinny
Burkeville Clarks Kella 2-2 266-2X 5425 248
s. Burkeville Maxim's Clark d. Pebblebrook's K. Hale Spot
Burkeville Emorys Christmas 2-1 283-2X 5658 254
s. McDonald Farms Steadfast Emory d. Bayville Blended Carol
DONEGAN, C. E., DONEGAN DAIRY FARM, LARGO
Maylands Bulova 4-3 215-2X 5544 296
s. Namreg Jeweler's Watchmaker d. Haylands Winio
Pickwick Kate 2-3 305-2X 6140 329
s. Mulberry Hill Pl. Count d. Pickwick Ellen
Donegan Farms Elect Rachel 1-11 305-2X 5332 251
s. Charmel's Glenna's Elect d. Maple Grove Rachel Tulip
SCHMID, WALTER & SON, SARASOTA
Sequels Tulip Doris 6-0 305-2X 8148 403
s. Quanqual Southbound Sequel d. Jackson's Tulip
Locust Grove F Gerta 5-0 305-2X 8585 377
s. Locust Grove H. Fred d. Bondwick's Gracious
Tarbell Gallant Beatrice 4-7 298-2X 8625 432
s. McDonald Farms Tarbell d. Tarbell Bright Begonia
Dukes Lily 4-10 305-2X 9018 419
s. Jackson's Duke d. Ann's Lily of Pine Lawn
Matoaka Lucius Beauty 2-10 305-2X 8097 391
s. Tarbell Romulus Lucius d. Ros-Royal's Beauty
Newman Farms C Noreen 4-9 305-2X 9466 422
s. Douglaston Cristy's Challenger d. Newman Farms Bright Zennie

WARD, CARROLL L., JR., LAY LAINE GUERNSEY FARM, GOLDENROD
Old Timbers Midge 9-7 365-2X 9986 411
s. Mainstone Royal d. Old Timbers Hyacinth
Lakemont Judys Sonja 8-11 305-2X 5080 290
s. Riegeldale Emory's Judicator d. Valmost's Victoria
Ellerslie Phils Julia 4-6 365-2X 9603 458
s. Klondike Philmost d. Sheppard Farm's Julia 2d
Brays Island Antonios Primrose 3-8 305-2X 5764 334
s. Imp. Stype Richmond's Antonio d. Brays Island Lucky Helga
Brays Island La Margaret 3-4 365-2X 7844 472
s. McDonald Farms Le Reliance d. Brays Island Royal Queen
Lay Laine Judys Irene 3-0 365-2X 7590 399
s. Riegeldale Emory's Judicator d. Lakemont Maxim's Connie
Lay Laine Strongheart May 2-3 305-2X 6844 369
s. McDonald Farms Le Strongheart d. Resolute's Elsie May
Lay Laine Bills Crystal 2-3 275-2X 6371 319
s. McDonald Farms Hi Bill d. Burkeville Emory's Christine
Lay Laine Resolutes Olive 2-1 305-2X 6545 295
s. Lakemont Judy's Resolute d. Lakemont Victor's Winnie

GEORGIA

CLINE, D. L., CLINE'S GUERNSEY FARM, CARTERSVILLE
Clines Lady 2-0 305-2X 6709 330
s. Caumsett Rex d. Nejasco Farm's Lady
GEORGIA EXPERIMENT STATION, BLAIRSVILLE
G M E S Lassies Lady 2-7 248-2X 4555 226
s. Nejasco Meteor Valor d. Vannora's Mountain Lassie
PACE, JAMES E., MR. & MRS., REXDALE FARM, REX
Cla Mar Flossies Anita 7-2 271-2X 8379 357
s. Glen Haven Baron Monarch d. Primrose Double's Flossie
REINHARDT COLLEGE, REINHARDT COLLEGE FARM, WALESKA
Reinhardt Utmost Moon Girl 2-2 302-2X 5129 266
s. Clear Springs Majesty's Utmost d. Reinhardt Lucifer's Mona

IDAHO

BOGGS, ROY K., DARI-DALE FARM, NEW PLYMOUTH
Crystal of Ottendale 4-5 305-2X 7153 394
s. Ottendale's Promoter d. Valor's Cressy of Prestdale
KOESTER, ROBERT P., IDA-GOLD FARM, POTLATCH
Ida Gold Donna 3-2 305-2X 6538 351
s. Polaida Peblo d. Gold Dotted Acres Pauline
DANIEL, KENNETH H., KENMAX STOCK RANCH, GOODING
Kenmax Jesses Ladette 10-2 308-2X 8476 371
s. Idagem Truman's Jesse d. Patricia's Ladie
Kenmax Veterans Lu 5-0 295-2X 10130 395
s. Prestdale Monarch's Veteran d. Kenmax Counterfeit's Lula
Kenmax Apaches Lark 3-11 269-2X 8983 415
s. Boulder Bridge Apache d. Kenmax Counterfeits Laura
Ro Ha Mikes Rhoda 3-1 317-2X 8286 409
s. Caldora B. Mike d. Ro-Ha Rosalee's Romona
Kenmax Apaches Libby 2-11 281-2X 6630 323
s. Boulder Bridge Apache d. Kenmax Counterfeit's Liberty
Kenmax Majors Lilly 2-0 303-2X 6786 315
s. Boydell Apache's Major d. Kenmax Leader's Lila
Kenmax Leaders Laurena 1-9 322-2X 6294 324
s. Toponis Lindy's Leader d. Kenmax Counterfeits Laura
DAVIS, ROBERT S. & MYRTLE M., IDACREST GUERNSEY FARM, KUNA
Idacrest N Annabelle 2-11 305-2X 10281 524
s. Ubilla Nobleman d. Idacrest Vikings Anna
Idacrest N Maureen 3-0 305-2X 9263 512
s. Ubilla Nobleman d. Idacrest Regent's Madaline
Idacrest Royal Joy 1-11 305-2X 10352 462
s. Fircrest Royal Romulus d. Goldendale Joyous
ESCOTT, ERNEST & VIOLA, ERNOLA GUERNSEY FARM, SHELLEY
Ernola A S Charm 3-6 365-2X 11562 583
s. Rich Lane Alloy d. Ernola Bond's Clarabelle
Ernola Bonds Lila 3-5 305-2X 7288 374
s. Western Glow Bond O'War d. Royal's Lue of Jusamite
Ernola Bond Jean 3-1 305-2X 8871 465
s. Western Glow Bond O'War d. Idagem Commander's Jalna
Ernola Bonds Bridget 2-3 277-2X 7548 365
s. Western Glow Bond O'War d. Daryl's Celebrity
Ernola Bonds Jewel 2-2 305-2X 7738 383
s. Western Glow Bond O'War d. Idagem Commander's Jalna
Ernola Slogans Dolly 2-1 273-2X 6653 310
s. Meadow-Gold Imperial Slogan d. Ernola Bond's Dorene
HARDER, C. A. & SONS, FERN LANE GUERNSEY FARM, BUHL
Fern Lane Lollie 5-9 300-2X 7608 383
s. Freer Acres Beau d. Lollie Belle of Fern Lane
Fern Lane M Grace 3-6 280-2X 7954 399
s. Western Glow Melba's Magic d. Chick of Fern Lane
Fern Lane Minnie 2-2 305-2X 7186 365
s. Dunwalke D. Fashion d. Deep Creek Mary Ann
Fern Lane F Gail 2-3 305-2X 6276 253
s. Dunwalke D. Fashion d. Fern Lane Faith
Fern Lane M Flower 2-2 305-2X 8347 392
s. Western Glow Melba's Magic d. Flossy of Fern Lane
Fern Lane Bettina 2-2 305-2X 7926 377
s. Western Glow Melba's Magic d. Belle of Fern Lane
HENDRIX, W. L. & FLORENCE A., ASHMERE GUERNSEY FARM, MERIDIAN
Ashmeres Benefits Barbarita 13-1 280-2X 4554 191
s. Chicona Benefit d. Bobbe of Winbrook
Goldie S of Ashmere 3-6 264-2X 4323 218
s. Curtiss Candy Col. Secret d. Freer Acres Glee
Ashmeres Lads Honey 2-0 305-2X 5514 258
s. Ashmere's Arvyllad d. Ashmere's Secret's Holly
JENSEN, LOUIS DARE, LUDAR GUERNSEY FARM, PAUL
Ida of Sun Shine Valley 5-6 224-2X 4372 250
s. Lionel of Sun Shine Valley d. Ila of Sun Shine Valley
LUCE, J. K., LU-ACRES FARM, NAMPA
Lu Acres Georges Tessie 3-9 305-2X 6884 344
s. La Homa Farm's George d. Renown's Twila of Sugar City
Lu Acres Georges Bonnie 3-0 305-2X 6734 321
s. La Homa Farm's George d. Lu-Acres Barbara
Lu Acres D Rita 2-0 302-2X 6367 280
s. Idacrest Noble Dictator d. Goldendale Ruby Lu
Lu Acres D Twilight 1-11 297-2X 6182 289
s. Idacrest Noble Dictator d. Renown's Twila of Sugar City
MATTHIESEN, WALTER, MR. & MRS., DIVERSIFIED FARM, FILER
Diversified Bond Goldie 6-11 305-2X 8715 483
s. Gem-View Royal Bond d. Diversified Greta
Diversified Phil Glowful 5-6 305-2X 7528 339
s. Chuckanut Philip d. Western Glow Glory Ann
Diversified Phil Pauline 4-6 305-2X 7573 461
s. Chuckanut Philip d. Gem-View Dandy Princess
Diversified Bond Blue Bell 4-5 305-2X 7180 382
s. Gem-View Royal Bond d. Diversified Phil Belladonna
Diversified Bond Mabel 4-1 305-2X 8432 441
s. Gem-View Royal Bond d. Diversified Phil Milkmaid
Diversified Loyal Gay 2-0 305-2X 6109 314
s. Wilgorlan Farms Loyalist d. Diversified Bond Glamour
Diversified Bond Boneta 2-6 305-2X 6861 309
s. Gem-View Royal Bond d. Diversified Phil Bubbles
PRITZL, CHARLES J., PRESTDALE FARM, NEW PLYMOUTH
Prestdale Bon Christmas 2-8 321-2X 12097 615
s. Nyala Ermine's Bonanza d. Prestdale V. Charming
PRITZL, JOE, WESTLYNN FARM, FRUITLAND
Benroy Aristocrats Lassie 7-8 335-2X 12781 560
s. Aristocrat of Thousand Springs d. Lillian of Waubeek
Westlynn Sue 6-8 281-2X 6586 326
s. Claudesta Phylman d. Westlynn Susie
Westlynn Betty 6-6 321-2X 8625 394
s. Claudesta Phylman d. Westlynn Clarissa
Westlynn Janet 6-0 340-2X 9236 468
s. Claudesta Phylman d. Brookacres Janella
Westlynn Never 5-9 328-2X 10186 428
s. Westlynn Kilroy d. Westlynn Nevity
Westlynn Royal Darlene 2-8 365-2X 9882 439
s. Fircrest Royal Romulus d. Cloverlawn's Dolly Dell
Westlynn Royal Nona 2-8 351-2X 9446 442
s. Fircrest Royal Romulus d. Westlynn Novelette
RUPERT, ERNEST, MAR-ERNIES RANCH, NAMPA
Ansons Lous Lenore 2-10 305-2X 6805 342
s. Anson of Wesslawn d. Toponis Deacon's Lou
ST CLAIR FARM, IDAHO FALLS
St Clair Aces Melody 5-7 319-2X 10317 452
s. Prestdale Triumph's Ace d. Mirt's Mortena of Golden Lawn
St Clair Actors Diane 4-5 297-2X 7468 404
s. Prestdale Phyl's Actor d. Dee of Snow Summit
St Clair Actors Poppy 4-2 295-2X 8156 378
s. Prestdale Phyl's Actor d. St. Clair Cain's Primrose
St Clair Actors Mirth 3-0 353-2X 9157 425
s. Prestdale Phyl's Actor d. St. Clair Ace's Melody
St Clair Anchors Molly 2-1 308-2X 7574 371
s. Prestdale W. Anchor d. Mirt's Mortena of Golden Lawn
St Clair Anchors Meg 2-0 298-2X 6271 316
s. Prestdale W. Anchor d. St. Clair Actor's Melissa
St Clair Anchors Periwinkle 2-0 289-2X 6719 307
s. Prestdale W. Anchor d. St. Clair Cain's Primrose
STEELE, HAROLD A., IDAGEM GUERNSEY FARM, GOODING
Claudesta Eveline 10-10 282-2X 8419 334
s. Phyllad d. Eveline of Greencreek
Idagem Regents June 8-2 281-2X 8436 368
s. Regent M. of Prestdale d. Idagem Truman's Janet
Delores of Wood River 6-4 294-2X 10027 425
s. Prestdale Monarch's Veteran d. Addie G. of Iadell
Idagem Commanders Justina 4-5 303-2X 7394 363
s. Chedco Lut'e Commander d. Idagem Regent's Jinx
Idagem Veterans Jula 2-0 318-2X 8510 410
s. Prestdale Monarch's Veteran d. Idagem Commander's July
Idagem Generals Delight 2-0 305-2X 7549 346
s. Flying Horse Clara's General d. Delores of Wood River
Idagem Leaders Julep 1-10 337-2X 8782 406
s. Toponis Lindy's Leader d. Idagem Commander's Joyous
WILLIAMS, DOROTHY & ROLAND, NAMPA
Valley Prides Etta 5-9 305-2X 7754 365
s. Wandamere Maryann's Magic d. Valley Pride's Edna
Graysmarsh F Allure 2-4 305-2X 7464 382
s. Coldspring's B. R. Forcaster d. Graysmarsh Princess Aleta

ILLINOIS

BUSBOOM, RAYMOND J., ERNRAY FARMS, GIFFORD
Ernray Challenger Nevah 6-8 305-2X 9853 591
s. Challenger of Mayfleurie d. Victoria Nevah
Ernray Levity Rose 3-8 221-2X 7879 401
s. Sterlingold Levity Lustrous d. Ernray's Rose Marie
Ernray Levity Letti 3-4 305-2X 9730 495
s. Sterlingold Levity Lustrous d. Ernray's Alice of Nahum
Ernrays Levity Etta 2-5 305-2X 8227 428
s. Sterlingold Levity Lustrous d. Penelope's Rosetta
Ernray Levity Beauty 2-4 305-2X 9666 479
s. Sterlingold Levity Lustrous d. Ernray Challenger Beauty Rose
Ernray Levity Janie 2-7 305-2X 8485 453
s. Sterlingold Levity Lustrous d. Penelope's Viola Jane
COHRS, JOHN A., JR., CORVILLA GUERNSEY FARM, TISKILWA
Amber Acres Pre Honey 6-1 305-2X 10834 542
s. McDonald Farms Prediction Boy d. McDonald Farms Honeymaid
Norgerts Barons Zeta 5-8 305-2X 10162 476
s. Woodacres Honorable Baron d. Norgert's Zeta
Corvillas P Sun Glow 2-5 305-2X 10445 434
s. Innisfree Prince d. Bruce's Royal Lenda
DENNIS, J. M., DENNIS FARM, AMBOY
Dennis Farm Fore Jane 3-2 305-2X 6770 358
s. McDonald Farms Fore Noble Lad d. Dennis Farm Prediction's Jill
DICKINSON, PHIL S., MR. & MRS. & DICKERSON, E. L., RIVER BEND FARM, ELGIN
Wey Acres Bruces Lydia 6-6 305-2X 8242 447
s. St. James Champion Bruce d. Wey Acres Levity Lileta
Four O Maxims Flora 4-10 305-2X 9080 454
s. Rilla's Maxim d. Chieftain's Flora's Daisy
River Bend Model Bobby 3-4 305-2X 8996 343
s. Curtiss Candy Model Curtiss d. McKerrow's Bobolink
DUNTERMAN, HARVE, LEA-DALE FARM, SHUMWAY
Lea Dales Levity Pearl 7-0 291-2X 7441 346

s. Curtiss Candy Levity John — d. Viceroy's Lady Patsy
Lea Dales Levity Eileen 6-8 305-2X 9902 509
s. Curtiss Candy Levity John — d. Lea-Dale's Ella Mae
Stewarts Lucky Betsy 3-3 305-2X 7300 374
s. Seco Imperial Hero — d. Stewart's Edna Lucky
Lea Dales Lucky Eve 3-3 218-2X 5466 276
s. Curtiss Candy Lucky Top — d. Lea-Dale's Levity Eileen
Lea Dales Noble Sylvia 2-11 305-2X 8454 442
s. Curtiss Candy Noble Curtiss — d. Lea-Dale's Levity Sadie
Lea Dales F Carol 2-11 305-2X 6923 392
s. Curtiss Candy Fabron — d. Lea-Dale's Levity Countess
Lea Dales F Mary 2-10 243-2X 6117 269
s. Curtiss Candy Fabron — d. Lea-Dale's Levity Melba
Lea Dales Noble Sadie 2-8 305-2X 6333 361
s. Curtiss Candy Noble Curtiss — d. Myersmead Superb's Sadie

ERDMAN, MYRON E., MYOWN GUERNSEY FARM, CHENOA
Supreme Blanch of Willow Brook 2-11 286-2X 8465 412
s. Ideal's Star's Supreme — d. Lou's Lou of Willow Brook

KEELEY, JAMES V., FOUR J. FARM, FAIRBURY
Dot Mar Prediction Donna 5-2 298-2X 8841 482
s. McDonald Farms Pre Marquis — d. Marhawk Pretor's Della
Four J Olympus Carrie 2-4 305-2X 7447 381
s. Burton Lane Thor's Olympus — d. Four J. Master Carol
Four J Olympus Eva 2-3 305-2X 9134 432
s. Burton Lane Thor's Olympus — d. Four J. Victor Elaine
Four J Olympus Jane 2-2 194-2X 5500 265
s. Burton Lane Thor's Olympus — d. Four J. Prediction Boy's Jean

KEPPLE, E. D., KEPPLE ACRES, FARMINGTON
Kepple Acres Star 5-7 281-2X 6373 306
s. Curtiss Candy Lucky Lux — d. Kepple Acres Starlet
Kepple Acres Beth 3-2 305-2X 5224 309
s. McDonald Farms High Oberon — d. Kepple Acres Barbee
Kepple Acres Pet 3-7 256-2X 5167 327
s. Kepple Acres St. Nick — d. High Blue Pet

KEPPLE, GAROLD L., GER-GAR GUERNSEYS, TREMONT
Ger Gar Magistrates Lucille 6-3 305-2X 7917 447
s. Curtiss Candy Magistrate — d. Ger-Gar King's Cecile
Ger Gar Magistrates Shirley 6-1 305-2X 6681 332
s. Kenfleur's Sheron Reflector — d. Peresia of Orchard Glen
Ger Gar Chiefs Trudy 3-4 305-2X 5770 332
s. Curtiss Candy Chief Justice — d. Ger-Gar Rose Blossom
Ger Gar Mikes Fairy 3-1 305-2X 6319 387
s. Ger-Gar Magistrate's Mike — d. Ger-Gar Levity Janet
Ger Gar T C Princess 2-1 305-2X 4087 246
s. Curtiss Candy Tommy Curtiss — d. Rosymorn Glamour Susie
Ger Gar T C Sandy 2-5 277-2X 4801 240
s. Curtiss Candy Tommy Curtiss — d. Ger-Gar High Beverly

KINGSTON, DELBERT H., MARGENDELL FARM, CARY
Curtiss Candy Heir Barbee 8-1 305-2X 5673 300
s. Curtiss Candy Levity Heir — d. St. James Philosopher's Barbee
Curtiss Candy Jolly Loraine 2-6 305-2X 8891 471
s. Curtiss Candy Jolly Curtiss — d. Curtiss Candy Proud Loraine

LUKKEN, H. B., HART'S GUERNSEY FARM, PARIS
Harts Double Cream Levity 3-0 365-2X 11942 544
s. Hominy Hill Double Cream — d. Hart's Supreme Levity
Harts Supreme Susan 2-5 365-2X 8747 409
s. Hart's Supreme — d. Hart's Susan Bombardier
Harts Supreme Rose 2-5 305-2X 9415 446
s. Hart's Supreme — d. Hart's Ginger McKay

MARKLEY, C. ROLLAND, SHARON FARM, ELLISVILLE
Sharon Monarchs Daisy 2-5 305-2X 7156 352
s. St. Albans Monarch A Dart — d. High Blue Lark
Sharon Monarchs Doris 2-5 305-2X 6667 334
s. St. Albans Monarch A Dart — d. May's Susanna
Sharon Monarchs Daffodil 2-9 363-2X 9640 449
s. St. Albans Monarch A Dart — d. Sharon Boy's Charm

McNAUGHT, GERTRUDE, ROLLING ACRES, ELGIN
Norgerts V Diamond 5-6 305-2X 11890 533
s. Langwater Valerian — d. Lockshore Prince's Diamond
Norgerts Distinction Jacky 3-3 305-2X 8531 506
s. Norgert S. Distinction — d. Norgert's Val Jacky
Norgerts Distinction Pauline 3-2 305-2X 8276 391
s. Norgert S. Distinction — d. Norgerts V. Pauline
Norgerts Royal Diamond 3-2 275-2X 7714 316
s. Foremost Quantity's Royal — d. Norgert's V. Diamond
Norgerts Royal Blanche 2-2 365-2X 10244 436
s. Foremost Quantity's Royal — d. Norgert's Val Blanche

MILLER, MILTON, SMILIN' ACRES, ROCKFORD
Springvales Singing Sibela 6-0 305-2X 10074 428
s. Dixie's Herman Lad — d. Liberty's Invasia
Maple Lawn Helena 4-6 305-2X 12646 602
s. McDonald Farms Osborn — d. Maple Lawn Holly Lady
Lakewood I May Queen 4-5 305-2X 9413 516
s. Curtiss Candy Levity Ivanhoe — d. Meadow Lodge Karsusa
Normandy Portia 2-4 305-2X 8832 477
s. Normandy Mars — d. Normandy Paula

MONTAVON, GEORGE J., NORVIEW FARM, WEST BROOKLYN
Sultans Nita of Norview 10-5 365-2X 11247 547
s. Amos' Edna's Sultan — d. Supreme's Nina of Norview
Q O Bonnie Kings Blossie 6-5 365-2X 9680 520
s. Q. O. Bonnie King — d. Sultan's Blossie of Norview
Norview Kings Mollie 4-6 365-2X 11428 537
s. Norview's Bonnie King — d. Val's Molly of Norview
Norview Bonnie Kings Hather 4-1 365-2X 8973 474
s. Norview's Bonnie King — d. Lakewood Heather
Ivanhoes Queen of Norview 3-8 365-2X 10741 562
s. Norview's Ivanhoe — d. Q. O. Bonnie King's Queen
Norview Bonnie Kings Cora 2-11 365-2X 9390 520
s. Norview's Bonnie King — d. Norview Sultan's Cora

MONTAVON, FRED, MONTAVON'S FARM, WEST BROOKLYN
Bonnie Kings Annette 6-2 269-2X 8204 385
s. Q. O. Bonnie King — d. Victor's Speck
Dennis Farm Prediction Dora 6-0 305-2X 9614 473
s. McDonald Farms Prediction Boy — d. Supreme Beau's Dorine

ODLUM, W. H., ROSEWOOD FARMS, ROSELLE
Yellow Creek Kings Bea 11-5 365-2X 11869 635
s. Yellow Creek Meadow King — d. Yellow Creek Butterfat Beauty
Lakewood Fairlawn 11-9 305-2X 17728 851
s. Ridglydale's Villamere Alert — d. Sedgley Noble's Irma
Boulder Bridge Wilda 8-10 305-2X 12100 515
s. Boulder Bridge Tribute — d. Boulder Bridge Karma
Rosewood Proud Shirley 2-5 295-2X 11172 514
s. Norgert's Royal Diamond — d. Gwenwilmar Shirly

OESTMANN, LOUIS M., ANALOU FARM, HINSDALE
Analou Farm Noble Charm 4-10 305-2X 7416 399
s. Curtiss Candy Noble Curtiss — d. Connie of Analou Farm

PECK, LAUREL M., MISS, PECK'S FARM, GENEVA
Pecks Juniors Nedalla 2-7 313-2X 8026 387
s. Peck's King's Junior — d. Peck's King's Jedalla
Pecks J C Katiedid 2-7 289-2X 6392 329
s. Curtiss Candy Jean's Curtiss — d. Peck's King's Katie
Pecks J C Naneva 2-3 307-2X 7696 404
s. Curtiss Candy Jean's Curtiss — d. Peck's King's Janeva

PINEHURST FARMS, INCORPORATED, ROCKFORD
Pinehurst Levity Minerva 4-11 305-2X 7671 331
s. Curtiss Candy Noble Curtiss — d. Suburban Levity Meriam
Maple Groves Alice 4-11 305-2X 9164 418
s. Burton Lane Thor's Ojibway — d. Maple Grove Ella Louise
Pinehurst Earls Fay 3-7 305-2X 8909 374
s. Llan Fair Count's Earl — d. St. Albans Master's A V V Faith

REUSCH, HARLAN E., HAZY HILLS FARM, ELIZABETH
Chloe of Hazy Hills 4-9 305-2X 9724 457
s. McDonald Farms Gold Star — d. Tillie of Hazy Hills
Marthas Independent Mistress 5-8 305-2X 8862 454
s. Elm Farm Independent — d. Martha of Hazy Hills
Candy Luxury of Hazy Hills 3-0 305-2X 9012 427
s. Curtiss Candy Levity Curtiss — d. Prissy's Independent's Lady

ROESCHLEY BROTHERS, ROES-MOR FARMS, FLANAGAN
Roes Mor Flames Lady Fair 9-8 305-2X 10729 569
s. Burton Lane's Sargon Flame — d. Crescent Lady of Waldrum Lane
Falks Glenmor Bonnie 7-9 305-2X 10092 524
s. Roes-MOR Liv-Iro — d. Philip's Buttercup

RYERSON, EDWARD L., BRUSHWOOD FARM, DEERFIELD
Burton Lane Romulus Hopeful 3-6 305-2X 8207 481
s. Coldspring's Romulus Royal — d. Burton Lane's Sargon Hope

STEWART, DANA, STEWART HYBRIDS, PRINCEVILLE
Sunset Glow Lady 6-1 305-2X 7754 430
s. Boulder Bridge Plutocrat — d. Sunset Glow Glossie
McAfee Farms Foremost Joy 5-10 180-2X 4468 203
s. Foremost Royal Valor Romeo — d. McAfee Farms Foremost Jubilee

WEYRAUCH, HUGO M. & McPHEETERS, BURL B., AMBER ACRES GUERNSEYS, STERLING
Amber Acres Noble Rosie 4-3 305-2X 8188 438
s. McDonald Farms Fore Noble Lad — d. Amber Acres Rosalind
Amber Acres Golden Blossom 3-4 288-2X 8834 438
s. Franchester King's Prediction — d. Ger Gar Levity Honeybloom

INDIANA

ARNOLD, STANLEY, MR. & MRS. & FAMILY, DECATUR
Grand View Signets Ida 5-10 281-2X 7344 415
s. Pine Manor King's Signet — d. Valor's G. Kathleen
Grand View Lucky Krystal 3-10 305-2X 6242 283
s. McDonald Farms Pre Lucky Boy — d. Kramer Farms Ida
Grand View Levity H Kathy 3-9 305-2X 6766 361
s. Curtiss Candy Levity Heir — d. Grand View Chum's Irene
Grand View A Lady 3-4 305-2X 7644 372
s. Grand View Chum's Ace — d. Signet's A. Hilda of Homestead
Grand View A Lana 3-3 305-2X 8243 413
s. Grand View Chum's Ace — d. Valor's F. Ann of Homestead
Grand View I Melody 2-5 305-2X 7854 355
s. Curtiss Candy Butterfinger — d. Grand View Chum's Irene
Grand View D Melba 2-5 305-2X 8028 412
s. Grand View Chum's Ace — d. Eagle Valley J. Dora
Grand View H Maxine 2-4 305-2X 7045 357
s. Grand View Chum's Ace — d. Signet's A. Hilda of Homestead

BEEBE, JACK H., RIVER BEND FARM, WARSAW
Evergreen Lawns Greta 5-7 305-2X 9664 482
s. Twin Rocks H. Fearless — d. Evergreen Sally of Mary

BEHMER, J. RICHARD, PLYMOUTH
Rehmer Homestead O Chloe 4-4 301-2X 6590 368
s. Golden Grange O. Candor — d. Behmer Homestead Choice
Behmer Homestead O Lacy 2-0 305-2X 6056 331
s. Golden Grange O. Candor — d. Behmer Homestead Lady

BOSSTICK, CECIL, ROSE HILL FARM, ROSEDALE
Brazil Block Lola 8-0 305-2X 12347 649
s. Hart's Alert Amos — d. Brazil Block Lulu
Hanna of Rose Hill 7-5 305-2X 12514 730
s. Duffield J. Grand — d. Hazel Lucky of Bets

BREHM, PAUL W., BREMWAY FARM, BERNE
Bernway Alice 10-10 305-2X 8140 443
s. Wrendale Romulus — d. Bernway Peg
Bremway Charlotte 3-6 305-2X 8753 438
s. Curtiss Candy Levity Chum — d. Bernway Alice
Bremway Queen 3-5 249-2X 7095 300
s. Curtiss Candy Levity Chum — d. Bernway Janice
Bremway S Rosella 2-0 305-2X 6181 291
s. Franchester Bright Shah — d. Bremway Judy

BRUTUS, ARBA & SONS, BRUTUSDALE FARM, PINE VILLAGE
Great Oaks Glorys Treasure 9-3 301-2X 7038 306
s. Kenfleur's Prince Glory — d. Great Oak's Pearl
Golden Hills S Rosalee 6-8 305-2X 7798 347
s. Wey Acres Levity Sheik — d. Starr Farm Lucky Rose
Great Oaks S Monetta 3-1 305-2X 5709 269
s. Hominy Hill Superb — d. El-Da-Ren Mona Belle
Brutusdale L Dot 2-4 305-2X 5169 243
s. Brutusdale Opal's S. Leader — d. Eagle Valley S. Dot
Brutusdale Superbs Hope 2-1 305-2X 5450 253
s. Hominy Hill Superb — d. Great Oaks Princess Hope

BUCHANAN, ALBERT, BROADMOOR FARM, MILFORD
Broadmoor Treva 6-2 262-2X 6322 342
s. Meadow Lodge King's Dauntless — d. Broadmoor Thelma
Broadmoor Oneda 4-2 281-2X 7367 372
s. Nyala Prince's Duke — d. Broadmoor Opal
Broadmoor Pansy 3-7 310-2X 7947 389
s. Broadmoor Cherokee — d. Broadmoor Pearl
Broadmoor Roberta 3-5 289-2X 10571 524

s. Broadmoor Pearl's Model — d. Broadmoor Rebecca
Broadmoor Sylvia 2-1 195-2X 3862 196
s. White Lick Nora's Prince — d. Broadmoor Star

CALVIN, JOHN O. & STANER, RICHARD, GREEN TREE FARM, ARGOS
Green Tree Quenella 5-9 305-2X 7608 388
s. Golden Grange Warrior Leader — d. Cared Sensation's Belva
Est Hill Kings Corcena 5-11 259-2X 8006 412
s. Lookwell Spot's King — d. Est Hill Golden Cordena
Green Tree Colonels Adaline 2-6 305-2X 7422 360
s. Green Tree Jewel's Colonel — d. Staner Farm Honor's Anne
Green Tree Lukes Delva 2-3 305-2X 8657 411
s. Franchester Mystic Luke — d. Dell of Marguerite

COLEMAN, HAROLD, GOLDEN HAVEN FARM, KOKOMO
Golden Haven Levity Memory 8-0 305-2X 9185 562
s. Curtiss Candy Levity Maxim — d. Starline's Memory Tubby
Golden Haven Noble Primrose 4-10 305-2X 10084 519
s. Curtiss Candy Noble Curtiss — d. Golden Haven Levity Rose
Golden Haven Kings Anne 2-9 365-2X 9699 536
s. Ideal's Netoria's King — d. Golden Haven Master's Jean
Golden Haven Kings Wistaria 2-9 365-2X 10475 618
s. Ideal's Netoria's King — d. Golden Haven Noble Wistaria

CORBIN, GLEN R., MR. & MRS., ROSETTE FARM, CROWN POINT
Rosettes P Princess 6-9 305-2X 11003 554
s. Curtiss Candy Hot Pilot — d. Cottonwood Lucky Queen
Rosettes Kings Duchess 6-2 230-2X 5670 261
s. Curtiss Candy Gov. King — d. Cottonwood Lucky Queen
Rosette Col Pauline 2-5 305-2X 9072 427
s. Curtiss Candy Levity Colonel — d. Rosette's P. Princess
Rosette Model Helena 2-4 305-2X 7632 358
s. Curtiss Candy Model Curtiss — d. Rosette P. Helma

CRAIG, REUBEN A., LEAFY LANE FARM, KOKOMO
Leafy Lane Matchless Autumn 6-9 365-2X 13849 933
s. Gayoso Levity Matchless — d. Sun Gold of Leafy Lane
Leafy Lane Select Mazell 2-4 305-2X 7679 454
s. Leafy Lane M. Select — d. Leafy Lane Royal Vanity
Leafy Lane Select Secret 2-3 305-2X 9259 460
s. Leafy Lane M. Select — d. Leafy Lane Matchless Mission

CUSTER, A. J. & SONS, LEVELLAND FARMS, AUBURN
Levelland Farms Melba 10-11 305-2X 8935 389
s. Marjohnelle C. King — d. Minnie's Patty
Levelland Farms Daina 7-11 305-2X 8951 458
s. Meadow Lodge King's Supreme — d. Levelland Farm's Donna
Levelland Farms Eloise 5-1 305-2X 11334 579
s. Langwater Banner — d. Levelland Farm's Elsie
Levelland Farms Ladymae 2-6 305-2X 6477 300
s. Meadow Lodge King's Supreme — d. Levelland Farms Ladyann
Levelland Farms Franie 2-4 305-2X 5088 198
s. Meadow Lodge King's Supreme — d. Levelland Farms Fannie

DIETRICH FARMS, INCORPORATED, BREMEN
Owens Place Princess Ann 3-6 290-2X 9313 432
s. Sun-Blest Farms Crystal Prince — d. Normandy Abigail
Owens Place A P Diana 2-8 305-2X 9436 440
s. Owen's Place Abigail's Prince — d. Owen's Place Royal's Duchess
Owens Place B V Linda 2-1 284-2X 6804 343
s. Dunwalke B. V. Grandeur — d. Owen's Place Ptolemy's Linda

DIETRICH FARMS, INCORPORATED & STANER, BOB, BREMEN
Millers Aphrodites Phyliss 6-6 293-2X 7198 353
s. Pine Manor King's Royal — d. Miller's Joan's Aphrodite
Staner Farm Honors Kathleen 5-4 305-2X 8785 420
s. South Wind Elsie's Honor — d. Linda of Staner's Farm
Owens Place Ptolemys Hallie 4-6 288-2X 8045 393
s. Sun-Blest Farms Ptolemy — d. Owen's Place Royal's Maude
Staner Farm Honors Karen 4-5 305-2X 8617 432
s. South Wind Elsie's Honor — d. Linda of Staner's Farm
Green Tree Lukes Moonshine 2-9 300-2X 7221 359
s. Franchester Mystic Luke — d. Sally's Moonglow of Clearview

DUFF, W. F. & SON, "DUFFIELDS", LEBANON
Matchett Place Marge 7-7 305-2X 8620 414
s. Florham Jean's Royal — d. Sunnydale Krystal
Duffield D Rhoda 7-4 305-2X 11577 538
s. Delpark Lucky Strike — d. Duffield F. Rhythm
Duffield D Beatrice 5-11 305-2X 11527 476
s. Delpark Lucky Strike — d. Duffield F. Bernice
Duffield T Georgia 5-0 288-2X 6238 366
s. Gardenville King's Thor — d. Duffield J. Grace
Duffield P Renee 3-7 305-2X 7096 367
s. Duffield J. Peerless — d. Duffield D. Rovena
Duffield W Greta 3-0 305-2X 7232 425
s. Woodacres Noble Wisdom — d. Duffield F. Gracrful
Duffield G Pat 2-10 305-2X 9790 463
s. Duffield J. General — d. Duffield T. Paula
Duffield T Fern 2-6 305-2X 8312 439
s. Gardenville King's Thor — d. Duffield J. Fan
Duffield G Regina 2-6 305-2X 9142 451
s. Duffield J. General — d. Duffield D. Rovena
Duffield S Sue 2-2 305-2X 8605 425
s. McDonald Farms Fore Strong Boy — d. Duffield T. Susan

EBY, MERVIN & CAROLYN FAY, LOOKWELL FARMS, ELKHART
Collinwood Phils Molly 6-3 296-2X 6315 392
s. McDonald Farms Fore Marvel — d. Collinwood Phil's Delightful
Golden Merry of Lone Elm 3-4 292-2X 8872 387
s. Curtiss Candy Golden Curtiss — d. Logical Daffodil of Lone Elm

FINK, HARVEY B. & VADA N., LA HAR VA FARM, ELKHART
La Har Va Evaline 5-0 283-2X 7607 343
s. Lookwell Timothy of LaHarva — d. La Har Va Emaline
La Har Va R Susie 4-0 305-2X 7492 343
s. Riegeldale Emory's Challenger — d. La Har Va Sue
La Har Va R Wildfern 3-7 283-2X 7640 349
s. Riegeldale Emory's Challenger — d. La Har Va L. G. Wilda

HASELBY, DALE & SONS, MAPLEWAY FARM, ROYAL CENTER
Mapleway Wisnet Salmonie 3-0 267-2X 4773 219
s. Mapleway Wisnet — d. Welcome In King's Sally

HINSHAW, CLYDE E., FOUNTAINE FARM, FOUNTAIN CITY
Fountaine Lovely Louise 5-11 190-2X 5361 202
s. Pine Manor Linnet — d. Fountaine Carmen
Fountaine Butterfinger Beauty 4-6 282-2X 6297 308
s. Curtiss Candy Butterfinger — d. Fountaine Don's Debutante
Fountaine Fabrons Fancy 4-1 305-2X 7006 356
s. Curtiss Candy Fabron — d. Fountaine Camilla
Fountaine Handy Hilda 3-1 217-2X 5851 250
s. Franchester Handy Leader — d. Fountaine Don's Dancer
Fountaine Handy Honeydew 2-1 305-2X 7468 341
s. Franchester Handy Leader — d. Fountaine Lovely Lucinda
Fountaine C Martha 3-8 305-2X 8443 424
s. Curtiss Candy Marie's Curtiss — d. Fountaine Collegate's Crystal
Fountaine Golden Gertie 1-10 305-2X 5214 238
s. Curtiss Candy Golden Curtiss — d. Fountaine Don's Dancer

HOCHSTETLER, LEVI R., U CREEK MEADS FARM, NAPPANEE
Valmeads Laura of Sunny Slope 5-8 365-2X 11732 572
s. Villa Crest Valmead — d. Squire's Laura of Sunny Slope
Terra Vista Rosina 5-0 329-2X 7907 467
s. Mulhocaway Rosenkavalier — d. Terra Vista Charity
U Creek Lilacs Honeymoon 3-4 365-2X 10916 570
s. Yellow Creek Jewel Supreme — d. Yellow Creek H. Lilac
U Creek Queen Ann 2-9 184-2X 5521 268
s. Lake Louise King of Villa Crest — d. Brutusdale Challenger's Queen

HOLDEN, M. U. & R. L., COLLINWOOD FARM, COLUMBIA CITY
Beverly of Penn Villa 8-7 352-2X 7592 291
s. Argilla Promoter — d. Beryl of Penn Villa
Collinwood Dynacharm 5-5 242-2X 6735 317
s. Collinwood Crystal Dynamo — d. South Wind Hoosier Charm
Beau Jorie 4-7 305-2X 5763 274
s. McDonald Farms Jarrett — d. Old Acres Marjorie
Collinwood Predict Maggie 4-9 231-2X 5606 235
s. Collinwood Predict — d. Collinwood Audrey's Mary
Collinwood Lady Delight 3-1 305-2X 6197 322
s. Welcome In Oberland Buoy — d. Collinwood Phil's Delightful
Collinwood Lady Cindy 3-1 235-2X 5141 274
s. Welcome In Oberland Buoy — d. Collinwood Column's Cherry
Collinwood Lady Punta 3-0 209-2X 5227 256
s. Welcome In Oberland Buoy — d. Collinwood Punta's Dewdrop
Collinwood Fancy Lula Belle 2-1 305-2X 5710 310
s. Villa Crest Financier — d. Collinwood Gabriel's Lula

HOUSER, HAROLD & SONS, KERR HILL FARMS, MOORELAND
Guern Way Pearl 8-2 348-2X 9528 476
s. Mt. Ararat Formidable — d. Confidence's Princess
Kerr Hill K Jane 6-4 308-2X 9944 472
s. Quaite's Haven King Kris — d. Irvin's Jeanie

JENKINS, C. L. & MOY, JULIUS, GOLDEN HILLS FARM, PERU
Golden Hills Donna Beulah 5-11 303-2X 10377 529
s. Maple Lane Lucille's Pharaoh — d. Starr Farm Bara Belle
Starr Farm S Diamond 4-1 360-2X 11359 492
s. Wey Acres Levity Sheik — d. Starr Farm Val Dian
Golden Hills S Janet 3-2 290-2X 8317 459
s. Wey Acres Levity Sheik — d. Golden Hills Juan Janice
Golden Hills Rosebud 2-10 305-2X 9551 503
s. Hominy Hill King's Paragon — d. Laxy River Rosa
Golden Hills R Denise 2-8 305-2X 8620 427
s. Golden Hills L. Roscoe — d. Golden Hills S. Doris

KERNER, L. C., KERNER FARMS, LIGONIER
Kerner Farms Elaine 2-5 305-2X 7071 341
s. Kerner Farms Enos — d. Kerner Farms Ella

LEHMANN, EDISTON, PRAIRIE FARM, BERNE
Prairie Farm J C Mary 3-1 294-2X 7099 325
s. Mt. Ararat Rose Knight — d. Prairie Farm Beauty's Marie
Prairie Farm J C Royal 3-1 291-2X 6040 286
s. Mt. Ararat Rose Knight — d. Mark-Haven Royal Willene
Prairie Farm McSecret 2-11 284-2X 7800 407
s. McDonald Farms Laird's Netral — d. Prairie Farm Nora
Prairie Farm Mc Beauty 2-11 195-2X 6810 303
s. McDonald Farms Laird's Netral — d. Prairie Farm Acme's Betty
Prairie Farm Mc Fairy 2-6 286-2X 7227 355
s. McDonald Farms Laird's Netral — d. Acme's Prairie's Fan

LOVELESS, ARTHUR R. & SON, WAWASEE GUERNSEY FARM, CROMWELL
Wawasee Courageous Faith 3-6 245-2X 6477 337
s. Normandy Courageous — d. Wawasee Queen Diadem

MARTIN, LEWIS K., PLYMOUTH LANE FARM, WAKARUSA
Shady Haven Actos Bonnie 7-0 285-2X 10990 536
s. Lookwell Acto Banner — d. Mapledale Champion Star
Plymouth Lane Golden Mirth 2-11 365-2X 7356 429
s. Plymouth Lane Golden Steadfast — d. Willona Wonder's Audrey
Plymouth Lane Royal Jane 2-8 277-2X 10875 527
s. Golden Grange Ideal Royal — d. Mariwald Teddy's Janice

McVEY, VERN & NEAL, LYLE, ELM SWAMP FARMS, LEBANON
Elm Swamp Dottie 6-0 305-2X 10184 592
s. Welcome In Angler — d. Prince Royal's Dolly

METZGER, G. J., ORLANDALE GUERNSEY FARMS, ORLAND
Orlandale L Fay 6-3 305-2X 7466 402
s. Meadow Lodge Luminator — d. Valley Set's L. Fayetta
Orlandale Miltons Queen Loma 5-1 305-2X 5869 307
s. McDonald Farms Heir's Milton — d. Orlandale Levity Queen

METZGER, HOWARD & SONS, METZGER FARMS, CLAYPOOL
Metzger Farms Honor Sal 5-4 305-2X 10738 532
s. Villa Crest King's Honor — d. Triumph's Sandy Lee
Metzger Farms Fellow Jean 4-0 305-2X 7732 415
s. Triumph's Fairy Fellow — d. Daisy Jane's Jeanette
Metzger Farms Fellow Victory 2-2 305-2X 9155 436
s. Triumph's Fairy Fellow — d. Lilli's Vicky of Glenwood Farm

METZGER BROTHERS, SOUTH VIEW FARM, SOUTH WHITLEY
Midges Butterfat Millicent 9-3 305-2X 10950 507
s. Lawnsett's Bob — d. Fern's Midge of Bonnieview
Garnets Butterfat Dazzle 9-1 305-2X 11101 526
s. Lawnsett's Bob — d. Jewel's Butterfat Garnet
Tillies Butterfat Twinkle 7-10 305-2X 9815 482
s. Lawnsett's Bob — d. Cherry's Butterfat Tillie
South View Vics Maretta 4-10 305-2X 10601 527
s. Willow Spring Butterfat Vic — d. South View J. Myrna
South View Scouts Josephine 2-4 305-2X 7838 438
s. Lawnsett Scout — d. South View Triumph's Joyce
South View Flash Daisy 2-1 305-2X 7531 367
s. Metzger Farms Honor Flash — d. Garnet's Butterfat Dazzle
South View Combination Dixie 1-11 305-2X 8507 439
s. Willow Spring Combination — d. South View Burt's Dolly

MITHOEFER, EMERSON J., MITHOEFER GUERNSEY FARM, INDIAMAPOLIS
Henslee Farms D Kitolene 4-7 305-2X 8067 372
s. McDonald Farms Distinction — d. Henslee Farms Kitty

Mithoefers Bonnie Jo 3-7 305-2X 6899 361
s. Curtiss Candy Levity Chum d. Mithoefer's Bonnie Ellen
Mithoefers Fancy Nola 2-9 305-2X 7441 337
s. Curtiss Candy Golden Curtiss d. Mithoefer's Darlean's Fancy
Henslee Farms D Marcia 2-9 305-2X 8602 374
s. McDonald Farms Distinction d. Henslee Farms Ronona

MORRIS, RAYMOND P. & SON, HOOSIER PINES FARM, ELIZABETHTOWN
Yellowgold M Charity 9-2 305-2X 7701 364
s. Meadow Lodge King Masterpiece d. Meadow Haven Betty's Charity
Yellowgold P Pet 8-5 305-2X 10689 532
s. Golden Grange R. Paymaster d. Titan's Pet of Crane Farm
Hoosier Pines P Paula 5-10 305-2X 9195 431
s. Golden Grange R. Patricia d. Yellowgold P. Betty
Hoosier Pines P Daffodill 5-5 280-2X 7520 384
s. Golden Grange R. Patrician d. Hoosier Pines Bernice
Hoosier Pines O Buttercup 5-3 225-2X 6981 348
s. Golden Grange O'Brien d. Hoosier Pines Marette 2d
Hoosier Pines P Violet 5-1 291-2X 8475 368
s. Golden Grange R. Patrician d. Yellowgold M. Charity
Hoosier Pines P Lassie 4-9 295-2X 9300 457
s. Golden Grange R. Patrician d. Yellowgold P. Pet
Hoosier Pines O Viola 4-6 288-2X 9037 420
s. Golden Grange O'Brien d. Alfacrest's L. P. Annette
Hoosier Pines P Dixie 3-9 305-2X 7115 351
s. Golden Grange R. Patrician d. Yellowgold P. Pet
Hoosier Pines P Pauline 2-5 305-2X 9566 404
s. Golden Grange R. Patrician d. Yellowgold P. Betty
Hoosier Pines O Boots 2-8 305-2X 7498 375
s. Golden Grange O'Brien d. Hoosier Pines P. Ladonna

MORTON BROTHERS & BAIRD, LEONARD, MORTON DAIRY FARM, LEBANON
Green Acres Ws R Lenore 4-2 251-2X 6103 349
s. Green Manor Watchful d. Royal Lenore
Glenwoods Supper Ace 3-11 305-2X 6490 368
s. Yellow Creek Rosenkavalier Ace d. Glenwood's Silvia
Green Acres Lomens Bess 2-3 305-2X 7601 412
s. Eagle Valley N. Lomen d. Green Acres Bess Ann
Green Acres Lomens Lilly 2-1 305-2X 9654 468
s. Eagle Valley N. Lomen d. Water Lilly Lou

NEWBY, JOHN L., SHERIDAN
Anglers Lelah 7-4 305-2X 9292 435
s. Welcome In Angler d. Prince Royal's Patsylee
Mastermans Ruthie 3-2 266-2X 6463 258
s. Big Springs Masterman d. Colonel Angler's Roslee

NOSKER, RAY D., NOSKER FARM, HUNTINGTON
W Mecca of Nosker Farm 2-1 365-2X 8502 530
s. Hominy Hill Winston d. L. P. Mona of Nosker Farm

PARSONS, L. A. & SONS, SONNY ACRES FARM, GREENTOWN
Sonny Acres S Joan 5-1 291-2X 8446 446
s. Meadow Lodge Snowbank d. Normandale's Raider's Joan
Sonny Acres Noble Lily 5-0 305-2X 12433 626
s. Curtiss Candy Noble Curtiss d. Sonny Acre's Ace's Blossom
Sonny Acres B Lass 4-1 305-2X 9726 518
s. Curtiss Candy Butterfinger d. Sonny Acre's Ace's Ina
Sonny Acres Majors Shy 4-1 305-2X 8638 471
s. Curtiss Candy Major Curtiss d. Sonny Acres' S. Bashful

PURDUE UNIVERSITY AGRICULTURAL EXPERIMENT STATION, LAFAYETTE
Purdue Matchmaker Nettie 9-6 305-2X 7112 348
s. Normandy Matchmaker d. Purdue Triumph Annetta
Purdue Arthur Triumph 5-9 305-2X 7824 389
s. Normandy Arthur d. Purdue Matchmaker Triumph
Purdue King Rose 3-8 305-2X 6432 299
s. Clermont Dicta's King d. Purdue Arthur Ann Rose

RAYL, CARL, VAN BELLE FARM, RUSSIAVILLE
Van Belle Supreme Rose Feba 3-7 305-2X 10613 601
s. Pine Manor Golden Supreme d. Van Belle Eagle's Rosette

REKEWEG, MELVIN, CLEAR VIEW FARM, WOODBURN
Clear View S Nora 3-0 305-2X 5817 290
s. Levelland Farms Squire d. Clear View Archer's Polly

RIGGS, GERALD & RUSSELL, SHADY LANE FARMS, SHIRLEY
Shady Lanes F Marie 2-6 305-2X 10217 484
s. Curtiss Candy Golden Curtiss d. Western Glow Fame's Lady
Shady Lanes F Beauty 2-6 305-2X 8464 411
s. Western Glow Man O'War d. Western Glow F. Gerdeen

SCHARF, L. C. & SONS, EDROBLIN'S FARMS, FLOYDS KNOBS
Edroblin Emorys Aline Ruth 8-8 305-2X 8629 406
s. Riegeldale Emory's Hazelnut d. Edroblin's Antoinette
Edroblin Leaps Ruthie 4-4 183-2X 5968 282
s. Edroblin Emory's Leap d. Edroblin Emory's Aline Ruth
P F Actress Rose 3-10 257-2X 6935 403
s. P. F. Captain's Junior d. Fort Sackville Actress
Edroblin Winston Dorothy 3-1 280-2X 5840 313
s. Hominy Hill Winston d. L. P. Candy of Nosker Farm
Edroblin Rev Dinea 2-5 305-2X 6659 345
s. Eskdale Melba's Maxim Reveller d. Edroblin Emory's Dinah
Edroblin Forwards Gingle 2-3 285-2X 5039 255
s. Klondike Raider's Forward d. Edroblin's Belle
Edroblin Raiders Pet 2-5 190-2X 3275 159
s. Riegeldale Fashioner's Raider d. Edroblin's Emory's Helen
Edroblin Raiders Alle 2-1 253-2X 4196 219
s. Riegeldale Fashioner's Raider d. Edroblin Par's Alice

SHIRK, BEN M., BELL LAWN FARM, GOSHEN
Belle Babette 2-3 305-2X 11508 618
s. Tarbell Golden Barbarian d. Don Major Belle

SIESS, FRED & ARTMAN, ALTA, BIG SPRINGS FARM, LEBANON
Big Springs Lady Raider 9-0 293-2X 7820 337
s. Clear Springs' Prince Raider d. Big Springs Lady
Big Springs M Lady Ruth 6-11 305-2X 10115 443
s. McDonald Farms S. Masterman d. Big Springs King's Ruby
Big Springs M Robin 7-0 250-2X 4489 238
s. McDonald Farms S. Masterman d. Big Springs Lucky Rubella
Big Springs B Carnation Pet 4-6 265-2X 7760 330
s. Northern Conrad's Basil d. Carnation's Pet

SIMMONS, CHARLES H. & MOSES, BONTREGER, HAWPATCH GUERNSEY FARMS, TOPEKA
Hawpatch C Violet 2-9 305-2X 6798 335
s. Curtiss Candy Levity Curtiss d. Hawpatch C. Veronica
Hawpatch Elms Esther 4-3 305-2X 6804 353
s. Chedco Levity Category d. Hawpatch Lady Elm

SISTERS OF PROVIDENCE, HIDDEN GOLD DAIRY, SAINT MARY-OF-THE-WOODS
Hidden Gold Royal Pat 3-6 305-2X 6265 331
s. Big Springs Royal Cavalier d. Hidden Gold Meadow Bess
Hidden Gold Vicki 3-6 297-2X 5296 329
s. Big Springs Royal Cavalier d. Hidden Gold Meadow Daisy
Hidden Gold Royal May 2-8 305-2X 6245 394
s. Big Springs Royal Cavalier d. Hidden Gold Meadow Bluebell
Hidden Gold Melody 2-2 305-2X 5880 300
s. Hidden Gold Gay Lad d. Hidden Gold Cyrene's Rosalie

SISTERS OF THE PRECIOUS BLOOD, KNEIPP SPRINGS, ROME CITY
Linda Lou Scimeter 11-6 283-2X 11285 515
s. Franchester Scimeter d. Fanny's Linda Lou
Kneipp Spring Dicta Belle 3-1 278-2X 7172 368
s. Curtiss Candy Levity Colonel d. Virmar's Dicta Belle
Kneipp Spring Quaint Lady 2-1 305-2X 9437 384
s. Curtiss Candy Master Curtiss d. Kneipp Spring Bunny
Kneipp Spring Lana 2-1 305-2X 6138 307
s. Curtiss Candy Levity Curtiss d. La Crest P. Lady

STOUDER, H. O., FAWN ISLE FARM, SOUTH WHITLEY
Dennis Farm Roxie 2-2 305-2X 7400 369
s. Curtiss Candy Noble Curtiss d. Dennis Farm Blue Belle

STULTZ, RAYMOND & SON, SANDCUT GUERNSEY FARM, TERRE HAUTE
Sandcut Supreme Hester 4-9 291-2X 7729 342
s. Gardenville Supreme's Crescent d. Otter Creek's Hilda
Sandcut Lads Sally 3-1 291-2X 7714 425
s. Meadow Lodge Director Lad d. Sandcut Hopeful Wilma
Sandcut Director Lad Blossom 3-0 237-2X 6731 356
s. Meadow Lodge Director Lad d. Fairholm Buttercup

STUTZMAN, DANIEL D., DALOMAS GUERNSEY FARM, LAGRANGE
Dalomas Jo Ann 5-1 260-2X 7294 368
s. Curtiss Candy Levity Chum d. Isle of View Jo Ann
Dalomas Luckie Katie 4-9 305-2X 7601 381
s. McDonald Farms Pre Lucky Boy d. Neffland's Lissa Katy
Dalomas Sweet Fawns Daisy 4-7 302-2X 9047 463
s. Covington Hills Golden Bond d. Howe's Sweet Fawn

WEAVER, OSCAR R., YELLOW CREEK MEADOW FARM, GOSHEN
Yellow Creek B Molity 2-6 365-2X 10417 562
s. Yellow Creek R. Beacon d. Beau Molity
Glenwoods Boosters Succy 1-10 365-2X 10794 592
s. Yellow Creek S. Booster d. Glenwood's Supper Ace

WEAVER, OTIS, WILLOW SPRING FARM, GOSHEN
Hopefuls Prize Betty 6-0 305-2X 7311 363
s. Two Brooks King's Prize d. Starr Farm Miss Hopeful
Willow Spring H B Pearlette 3-1 365-2X 10607 519
s. Mulhocaway Honeymoon Butterfat d. Rosenkavalier's Pearl
Willow Spring C Ruby 2-0 305-2X 7522 425
s. Willow Spring Combination d. Willow Spring Prize Ruby
Willow Spring Golden Marie 2-3 305-2X 8396 428
s. Willow Spring Golden Curtiss d. Willow Spring Victor's Sharon

WELDY, MAURICE L., DR. & MRS., MAURANA FARM, GOSHEN
Maurana Masters Iris 5-8 365-2X 15421 742
s. Gardenville Charity's Master d. Susie's Gladys of Maple Grove
Maurana Masters Ann 3-10 365-2X 12532 677
s. Gardenville Charity's Master d. Maurana Herod's Annabelle

WENGER, RUSSELL J., VALLEY SET FARM, GOSHEN
Valley Set T Tulip 8-3 278-2X 7670 348
s. Langwater Timothy d. Welcome-In Chum's May Violet
Valley Sets B Peggy 2-3 303-2X 6755 364
s. Valley Set's Butterfinger d. Valley Set N. Patricia
Valley Sets B Valetta 2-3 294-2X 7744 359
s. Valley Set's Butterfinger d. Valley Set Spots Viola

YODER, FREEMAN & HOBART, REDOY VISTA FARM, LIGONIER
Kathmar Perfect Rhoda 12-2 305-2X 10626 476
s. Pine Manor King's Perfection d. Kathmar Alert Roma
Redoy Vista Lilacs Lulu 6-7 305-2X 9283 492
s. Redoy Vista Templar d. Redoy Vista Lute's Lilac
Redoy Vista Nobles Lorraine 2-5 305-2X 10115 445
s. Redoy Vista Lute's Noble d. Redoy Vista Lois

YODER, HAROLD C., PASTURE HAVEN FARM, SYRACUSE
Glenwoods Miss 8-10 365-2X 11078 583
s. Spar Hill Merrily's King d. Forester's Meadow Girl
Pasture Haven Judith 7-4 365-2X 10129 447
s. Fairlawn L. Fashioner d. Judy Magnolia
Pasture Haven Butterfat Jane 5-3 365-2X 12026 570
s. Y. C. King's Charity Butterfat d. Judy Magnolia
Pasture Haven B Peggy 2-7 355-2X 11189 652
s. Pasture Haven Butterfat d. Maurana Oberon's Patty
Pasture Haven B June 2-9 295-2X 8217 400
s. Pasture Haven Butterfat d. Pasture Haven Judith
Pasture Haven B Melissa 3-1 305-2X 7818 419
s. Pasture Haven Butterfat d. Hawpatch Maud's Marilla

YOUNG, BION, DUTCH MILL FARM, PLEASANT LAKE
Dutch Mills Venia 7-5 305-2X 9317 500
s. Kneipp Spring Adoration Cap d. Dutch Mill's Velma
Dutch Mills Noble Venus 5-3 305-2X 11367 497
s. Curtiss Candy Noble Curtiss d. Dutch Mill's Vixen

IOWA

DICKMAN, GEORGE & HENRY, GARNAVILLO GUERNSEY FARM, GARNAVILLO
Garnavillo Lulu 6-0 293-2X 11023 545
s. Wey Acres Colonel's Superior d. Harvester's Lunette
Garnavillo Rosetta 6-1 305-2X 11092 559
s. Wey Acres Colonel's Superior d. Garnavillo Rose
R Lane Dukes Annette 5-4 349-2X 9293 551
s. Meadow Lodge King's Duke d. L. F. Anita
Garnavillo Susan 5-3 305-2X 7645 391
s. Elmwood Etta's Ajax d. Susan of Meadowlark

FIKE, HOMER S., OLD FARMSTEAD, WATERLOO
Old Farmstead Arietta 6-9 305-2X 11202 529
s. McDonald Farms High Lad d. Old Farmstead Bliss
Old Farmstead Cleona 5-3 288-2X 7002 389
s. Highcroft Disraeli d. Old Farmstead Thelma
Old Farmstead Jeanine 3-7 305-2X 10345 392
s. McDonald Farms High Lad d. Old Farmstead Jule

Suneslopes W J Dimple 2-1 292-2X 6729 390
s. Blakeford Wenda's Jim d. Suneslope's A. L. Diana
FITZPATRICK, LEO H. & JOSEPH, GREEN VALLEY GUERNSEY FARM, DUBUQUE
Green Valleys Patsy Lou 3-1 328-2X 10877 504
s. Elmwood Senator d. Green Valley's Pansy
FORT DODGE CREAMERY COMPANY, RODEDALE FARM, FORT DODGE
Rosedale Rosalie 11-7 281-2X 8722 308
s. Avalon Julabelle's Rex d. Rosedale Rose
HAMILTON, JOHN T., II, LAKESIDE FARMS, MARION
Plane View G Trixie 2-9 305-2X 7799 429
s. St. Albans Grandeur d. Plane View B. Thelda
Lakeside O Jane 4-3 208-2X 6457 322
s. Jenny's Ontow d. Ogallala of Lakeside
HITZ, ALVIN W. & SON, ROSEBUD FARM, POLK CITY
Rosebud Farm Lucille 3-4 305-2X 8678 401
s. Rosebud Farm Citation d. Rosebud Farms S. Lynn
Rosebud Farm C Theodora 3-1 305-2X 10039 472
s. Rosebud Farm Citation d. Boulder Bridge Tanager
Rosebud Farm Mc Day Break 1-10 305-2X 9630 407
s. McDonald Farms Fore Ruler d. Rosebud Farm Honeymoon
IOWA STATE COLLEGE, AMES
Ames Character 2-3 305-2X 7701 363
s. Ames Anchor d. Ames Buxom
KNIGHT, C. L. & SONS, PINE VIEW, SPRINGVILLE
Pine View Jewels Jo 2-1 305-2X 9559 455
s. Ideal's Cloe's Standbest d. Pine View Jewel
LAGE, ROBERT H., STEDE WELL FARM, DAVENPORT
Florine Faithful 2-4 305-2X 8607 389
s. Stede Well's Levity Bruce d. Stede Well's Comet's Florine
Stede Wells Fairest 2-3 305-2X 7772 365
s. McDonald Farms Don's Recruit d. Wey Acres Colonel's Fairy
Wal Co Lone Lamona 2-1 305-2X 6538 331
s. Stede Well's Fancy's Prince d. Alfalfa Lawn Levity Lana
MAHR, MARVIN L. & SONS, WYNOLA GUERNSEY FARM, INDIANOLA
Wynola Marianette 6-2 305-2X 9131 497
s. Boulder Bridge Sailor Boy d. Wynola Marianna
Wynola Pierrette 5-6 305-2X 9037 506
s. Boulder Bridge Confidence d. Wynola Paulette
Wynola Judy 3-9 305-2X 10044 583
s. Fairlawn Merit's Matchless d. Wynola Marcella
Wynola Rosalind 2-9 305-2X 8509 416
s. Fairlawn Merit's Matchless d. Wynola Rosedell
MAYER, R. D., PRAIRIE HILL FARM, OSCEOLA COUNTY
Prairie Hill Vanity 4-1 282-2X 6103 294
s. Lyrene Ch. Wistar d. Prairie Hill Rose
Prairie Hill Violet 4-0 305-2X 7181 385
s. Lyrene Ch. Wistar d. Prairie Hill D. Sophia
Prairie Hill Wistful 3-4 305-2X 8515 445
s. Lyrene Ch. Wistar d. Prairie Hill Merry
Prairie Hill Xeba 2-1 305-2X 5281 260
s. Lyrene Ch. Wistar d. Prairie Hill Trita
McCOY, RALPH M. & SON, McCOY'S GUERNSEY FARM, HEPBURN
McCoys Farm Karen Ruth 3-3 305-2X 7354 438
s. Skyline Distinctive's Dictator d. Raider's Princess Jenny
McCoys Farm Jolly June 2-4 305-2X 7739 399
s. McCoy's Farm Select d. McCoy's Farm Jolly Joan
MULLENIX, J. W. & SON, CEDAR CREST FARM, WOODBINE
Cedar Crests Chiefs Patricia 10-0 305-2X 10427 517
s. Gaylord Squire's Chief d. Cedar Crest's Golden Harriett
Cedar Crest Lads Adella 4-6 305-2X 10833 582
s. Meadow Lodge Best Lad d. Cedar Crest Chief's Olga
Vansdale Models Modesty 2-1 287-2X 5867 341
s. Skyline Distinctive's Model d. Vansdale Reliance's Vanity
Cedar Crest Le Dimples 2-2 305-2X 6581 384
s. Skyline Le Prince d. Cora of Hazel Dell
PANCRATZ, ARNOLD M., ELMWOOD FARM, DUBUQUE
Elmwood Adele 4-6 305-2X 13021 757
s. Elmwood Etta's Ajax d. Elmwood Clara
True Values Hilda 3-3 365-2X 13171 651
s. Elmwood Perfection d. Dahlia Blossom's Julie
Elmwood Bonita 2-6 365-2X 10147 553
s. Elmwood Superior Prince d. Elmwood Bonnie's Etta
Elmwood Lady Alicia 2-3 365-2X 12072 592
s. Wey Acres Colonel's Superior d. Elmwood Lady Gardenia
REESE, HARRY, STRINGTOWN GUERNSEY FARM, PRESCOTT
Stringtown Miss Tessa 11-4 280-2X 6809 321
s. Stringtown Jacques d. Stringtown Tarinca's Taressa
Stringtown T Trudy 3-9 282-2X 7572 317
s. Stringtown Timepiece d. Stringtown Truebell
Stringtown N Bonanca 3-1 305-2X 5928 318
s. Stringtown S. Nobel d. Stringtown Bonace
Stringtown N Thelma 3-0 305-2X 7530 380
s. Stringtown S. Nobel d. Stringtown Theresa
Stringtown N Thae 1-10 305-2X 7756 401
s. Stringtown S. Nobel d. Stringtown Tharos
SAWIN, H. W. & SON, PRAIRIE LODGE, NORTHWOOD
Clover Glen Pauline 6-11 303-2X 9648 477
s. Boulder Bridge Prize d. Clover Glen Tribute's Amy
Prairie Lodge C Karen 3-10 303-2X 7208 340
s. Langwater Catamount d. Windyhill's Flo
Prairie Lodge C Diana 3-1 278-2X 8324 373
s. Langwater Catamount d. Boulder Bridge Wilhelmina
Prairie Lodge C Golden Lass 3-2 252-2X 8035 383
s. Langwater Catamount d. Boulder Bridge A. Bluet
Prairie Lodge C Karma 2-9 300-2X 6848 296
s. Langwater Catamount d. Windyhill's Flo
Prairie Lodge C Prim 2-1 305-2X 6188 307
s. Langwater Catamount d. Clover Glen Pauline
Prairie Lodge V Blossom 2-0 305-2X 6595 391
s. Prairie Lodge Valiant d. Prairie Lodge C Prudence
Prairie Lodge M Mary Teck 1-11 305-2X 8510 352
s. Prairie Lodge Model d. Prairie Lodge C Trillium
SMITH, BYRON A. & FAMILY, OKOBOJI
Okoboji Eastern Queen 10-8 305-2X 7554 392
s. Lockshore Baron d. Reliable Hester
SWARTZENDRUBER, CHRIS E., IOCHR FARMS, PARNELL
Butter Cup of Iochr Acres 2-7 305-2X 7011 362
s. Curtiss Candy Butterfinger d. 4-View Farm Dimple
WOODRUFF, LEROY, WOODRUFF'S GUERNSEY FARM, INDIANOLA
Repel Ar Fairfax Lavender 7-0 305-2X 6089 309
s. Douglaston Baron Fairfax d. Rock Creek Royal Lily
Geries Lady Grace 6-6 305-2X 7174 363
s. Dean's Matchmaker of Tiptonola d. Dalmuth Pomeroy's Gerie
Curtiss Candy Proud Cream 4-5 305-2X 8153 413
s. Curtiss Candy Noble Curtiss d. Curtiss Candy Colonel Dream

KANSAS

BATDORF, RALPH, MR. & MRS., BATDORF'S GUERNSEY FARM, WELLSVILLE
Batdorfs Betty Wildfire 8-10 305-2X 6180 320
s. Ransom Fanny's Forester d. Batdorf's Betty
Batdorfs Beatrice 3-1 305-2X 9167 461
s. Cooper's Kandy d. Batdorf's Blondie
BERNDT, ALAN, MR. & MRS., SIMPSON
Arabs Golden Babe 5-3 271-2X 9190 432
s. Shamrock Farms A Arab d. Major's Golden Lea
BERTHOLF, W. H. & SON, GREEN PASTURES FARM, WICHITA
Walker Farms Piper Eclipse 8-1 301-2X 7457 409
s. Flying Horse Royal Piper d. Maxie's Foremost Eiletta
Bertholfs V L Lola 3-6 221-2X 4445 264
s. Walker Farms Viscount d. Bertholf's P. L. Lila
BEYER, CARL H., C. B. FARM, BELLEVILLE
C B Roxistie 5-1 234-2X 6907 332
s. Cooper's Inrox d. Christie of Sunnyplains
C B Masters Ritzie 2-1 254-2X 6142 294
s. Quail Roost Master Select d. C B Roxita
BOEHLE, W. O. & SON, BOEHLE'S GUERNSEY FARM, LAWRENCE
Boehles Babs Perfection 9-6 305-2X 7914 471
s. Boehle's King's Africander d. Boehle's Damsel's Patsy Girl
Boehles Princes Betty Joe 5-11 305-2X 9266 571
s. Quail Roost Lucky Prince d. Boehle's Bab's Betty Lou
Boehles Queens Rosette 3-7 305-2X 7830 461
s. Quail Roost King Beau's Maxim d. Boehle's Prince's Estelle
Boehles Selects Christine 3-1 305-2X 7048 434
s. Quail Roost Master Select d. Boehle's Prince's Christine
Boehles Selects Lady Tiny 2-10 305-2X 7083 428
s. Quail Roost Master Select d. Boehle's Prince's Ann
CROSLEY, DALE, HI-VU FARM, PRATT
Hi Vu Medla Jenny 2-4 305-2X 9174 480
s. Meadow Lane Prince Paul d. Crosley's Queen Jasmine
ECKMAN, ALBERT W., MR. & MRS., ECKMAN'S GUERNSEY FARM, BALDWIN
Walmar R Gerlee 9-6 305-2X 11980 622
s. Repelmar Baron Rex d. Golda of Elgercon
Eckmans Francines Frolic 7-8 305-2X 11541 667
s. Farview Imperial Heritage d. Eckman's Francine
Eckmans Dians Donna 7-6 305-2X 10666 569
s. Farview Imperial Heritate d. Dianna's Dian
Eckmans Euniques Eclipse 5-10 305-2X 9800 504
s. Farview Imperial Heritage d. Una's Eunique
Eckmans Noras F Nan 3-6 305-2X 7791 480
s. Eckman's Florence's Fisherman d. Eckman's Nova's Nora
Eckmans Donnies H Debutante 3-0 305-2X 5236 327
s. Farview Imperial Heritage d. Green Acres Donnie
Eckmans Euniqueo H Ecliptic 2-6 305-2X 7269 327
s. Farview Imperial Heritage d. Una's Eunique
Eckmans Bonnie A Bea 2-2 305-2X 6299 352
s. Ransom Adele's Argo d. Bertie's Flawless Bonnie
JOHNSON, HOWARD H., VALKOMNA GUERNSEY FARM, OTTAWA
Valkomna B Carlene 6-5 213-2X 2936 167
s. St. Albans Actor's Beau d. Lessette's Lady
KANSAS STATE COLLEGE, MANHATTAN
Sycamore Charmers Helen 8-10 288-2X 7002 289
s. Vansdale Reliance's Charmer d. Pineview Reliance's Hope
Kanstacol Heir Allspice 3-11 299-2X 4750 224
s. McDonald Farms Heir d. Loraine of Streverling
Kanstacol Porter Opal 2-3 291-2X 5858 292
s. Argilla C. Porter d. Alice of Swalland
KISSINGER, HOWARD A., SPRINGDALE GUERNSEY FARM, OTTAWA
Springdale Ingles Lola 5-2 290-2X 5028 256
s. Cooper's Ingle d. Springdale Lora Li
Springdale Model Blondora 4-1 205-2X 4197 220
s. Meadow Lodge Climax's Model d. Springdale Blondena
Springdale Ingles Mollie 3-0 259-2X 4655 235
s. Cooper's Ingle d. Springdale Model Maisie
Springdale Ingles Snowball 2-4 305-2X 6121 351
s. Cooper's Ingle d. Springdale Model Snowflake
Springdale Model Jessie 2-4 305-2X 5349 262
s. Meadow Lodge Climax's Model d. Springdale Jingle
Sunrise Twinkles At Twilight 2-0 305-2X 7526 448
s. Sunrise Arlene's P. Atlas d. Sunrise Toots P. Twinkle
LAMBERT, PERRY H. & DICKERSON, MAX, SUNRISE FARM, HIAWATHA
Sunrise Ritas K Rio Rita 6-1 305-2X 8528 454
s. Meadow Lodge Double King d. Sunrise Lancer's Rita
Sunrise Dixies A Darlene 2-8 302-2X 5900 349
s. Ransom April's Administrator d. Sunrise Dora's P. Dixie
Sunrise Saras A T Susie 2-8 305-2X 4823 274
s. Sunrise Arlene's P. Atlas d. Seco G. I. Sara
RANSOM, W. G., JR. & W. G., ESTATE, RANSOM FARM, WILLIAMSBURG
Ransom Frostys Fragrance 5-7 267-2X 7289 387
s. Ransom Amanda's Ambrose d. Ransom Fostoria's Frosty
Ransom Anokas Athena 3-6 305-2X 8896 521
s. Suzette's Bobby d. Ransom Anolsa's Anoka
Ransom Alottas Alencia 2-9 305-2X 7192 426
s. Seco Forward's Shah d. Ransom Abigail's Alotta
RAYMOND, CLARENCE, CEDAR MANOR FARM, FREDONIA
Cedar Manor Beauty 4-11 267-2X 6027 338
s. McDonald Farms King Augustus d. St. Albans Glamour V. B. Spot
Cedar Manor B H Damsel 2-9 276-2X 5747 311
s. Repelmar Baron Herald d. Cedar Manor Daisy
Cedar Manor Stikla 2-3 305-2X 5691 293
s. Noble Boy of Cedar Manor d. Foremost Footprint's Stikla
RINGER, RONNIE & LLOYD, RINGER GUERNSEY FARM, WICHITA
Bonds Clarinda 9-6 305-2X 8967 465

s. Royal Bonelle's Bond — d. Sunbright King's Clarissa
Vansdale Models Pansy 2-6 305-2X 6013 288
s. Skyline Distinctive's Model — d. Vansdale Majesty's Hope

TROYER, M. M., TROYER GUERNSEY FARM, CONWAY
Roses Princess Dawn 2-11 305-2X 6368 354
s. Iowa-Way Valor's Prince — d. Carnation's Rose

UNRUH, OLIVER R., HILLSBORO
Cedar Springs Pearl 11-0 305-2X 9676 433
s. Cedar Springs Athlete — d. Cedar Springs' Susanna
Cedar Springs Birdie 6-5 305-2X 6443 343
s. Flying Horse Master's Foremost — d. Cedar Springs' Lassie Jane
Cedar Springs Lela 6-6 305-2X 9491 463
s. Flying Horse Master's Foremost — d. Cedar Springs' Lassie Jane
Cedar Springs Gertrude 4-3 305-2X 6894 331
s. Skyline Challenger's Ideal — d. Cedar Springs' Fair
Cedar Springs Gertrudes Ada 2-0 305-2X 5945 303
s. Skyline Challenger's Reliance — d. Cedar Springs' Gertrude

KENTUCKY

ALLISON, W. L. & CHARLES, GOLDEN GRAIN FARMS, MAYS LICK
Lakewood I Katrinka 6-1 305-2X 6078 274
s. Curtiss Candy Levity Ivanhoe — d. Sun-Blest Farms Pearl
Hullwood M Lena 4-8 305-2X 7316 348
s. McDonald Farms Heir's Milton — d. Hullwood Queen Belma
Sentry Sal Golden Grain 3-5 305-2X 5815 242
s. Raemelton Sentry Golden Grain — d. Sally of Golden Grain
Golden Grain Sentry Barbette 2-9 305-2X 6202 265
s. Raemelton Sentry Golden Grain — d. Golden Grain's Barbara
Golden Grain Sentry Beautiful 3-1 305-2X 5859 263
s. Raemelton Sentry Golden Grain — d. Pearl's Beauty Barbara 6th

ANNVILLE INSTITUTE, ANNVILLE INSTITUTE FARM, ANNVILLE
Annville Kents Hope 8-1 298-2X 10075 429
s. Ideal's Kent — d. Annville's Morning Glory
Annville Kents Honesty 8-0 305-2X 9673 441
s. Ideal's Kent — d. Joan of Annville
Normandy Sunset 7-5 305-2X 7894 374
s. Normandy Levity Blend — d. Sun-Blest Farms Lass

BEASLEY, L. F., RIVERSIDE FARM, FRANKLIN
Chedrene F Linda 9-10 290-2X 8726 420
s. Riggin Farms Freddie — d. Mariella's Georgia

BEREA COLLEGE, BEREA
Bereas Beautiful Beulah 8-2 305-2X 8251 437
s. King Challenger of Annville — d. Lassie's Beautiful Beulah
Berea Challengers Myra May 5-5 305-2X 8215 400
s. King Challenger of Annville — d. Berea Queen Myra
Berea Rocklands Ultima 4-9 305-2X 9936 433
s. Lockshore Rockland's Duke — d. Berea Charity's Ultima
Berea Tress Queen 3-7 305-2X 9122 451
s. Cowham Farm Tress' King — d. Berea Ideal's Phyllis
Berea Challengers M Blossom 2-10 305-2X 11081 539
s. King Challenger of Annville — d. Elm Echo Farm M. Blossom
Berea Challengers Dorothy 2-6 305-2X 6067 293
s. King Challenger of Annville — d. Berea Marco's Dairymaid

BURNETTE, CECIL & HIXSON, ELMER, MR. & MRS., WILLOW-WILDE FARM, FULTON
Bayville Royal Phyllis 3-7 305-2X 8768 393
s. Bayville Royal Leslie — d. Bayville Queen Phyllis
Willow Wildes Cheer Princess 3-2 305-2X 6861 367
s. Red Cross Noble Anthony — d. Riegeldale Maxim Cherry
Willow Wildes Val Ann 2-10 305-2X 8236 446
s. St. Albans Actor's Valor Gift — d. Red Cross Bright Ann
Willow Wildes Noble Lois 2-0 285-2X 5163 274
s. Henslee Farms D. Noble — d. Willow-Wilde's Lottie

McCREADY, RICHARD F., LITTLE STONER FARM, WINCHESTER
Jerrie of South Side 12-10 305-2X 5829 299
s. Delight's Prince of Fruitland — d. Neptune's Fern of South Side
Little Stoner Js Nell 4-7 305-2X 7514 388
s. Eagle Valley Cora's A. Joffre — d. Jerrie of South Side

McCULLOUGH, MARVIN, ORLETON FARM, LEXINGTON
Nobs Tilly of Orleton Farm 2-7 305-2X 6506 343
s. Red Cross Noble Patrick — d. King's Pattie of Orleton Farm

O'BANION, J. V. & SONS, SALOMA WAY FARM, CAMPBELLSVILLE
Synda Louise 5-11 305-2X 5702 295
s. Lark Haven Jim — d. Richard's Maxine
Jims Royal Freda 6-0 305-2X 7476 370
s. Lark Haven Jim — d. Lakeries Sunshine
Confidence Goldylocks 3-4 305-2X 9622 454
s. Henslee Farms Confidence — d. Seldom Seen Goldy

STODGHILL, H. W., BROOKSIDE FARM, ANCHORAGE
Brooksides Lady Anchorage 6-5 190-2X 4931 192
s. Welcome In Anchor — d. Gaylord Phil's Pert
Brookside Teds Tulip 3-9 238-2X 3669 165
s. Midview Royal's Ted — d. Gaylord Levity's Tulip

LOUISIANA

JOHNSON, M. L., CLOVER LEAF GUERNSEY FARM, MONROE
Rancher Florences Squirt 8-11 230-2X 6788 308
s. Primrose Venus Rancher — d. Paramount Ester's Florence
Prim Asters Lass Karen 7-1 305-2X 6614 288
s. Quail Roost Prim Master — d. McLain's Western Lass
Brazos J Cs Marimac 4-7 305-2X 6770 302
s. Brazos J. C.'s Footprint — d. Jo-Mar Mari-B's Countess
Comets Muddy Brazen 3-11 275-2X 5838 263
s. Foremost Comet 12th — d. Rancher's Sixty-One Muddy
Cloverland Brainless Bobo 3-9 278-2X 4646 230
s. Cloverland Maxim Pri. Royalist — d. Challenger Lillian's Brainless
El Mor Sunny Prims Chelsea 2-10 270-2X 6710 287
s. Primrose Valetti's Sunny — d. Verde Valley Prim
El Mor Vims Charity Dancer 2-7 305-2X 5997 275
s. Walker Royal Vim — d. Verde Valley Charity
Langmore Dominant Fatima 3-0 264-2X 7159 307
s. Fairlawn K. Dominant — d. Langmore Fatima
El Mor Sunny Muddys Doodle 2-1 305-2X 3774 191
s. Primrose Valetti's Sunny — d. Rancher's Sixty-One Muddy
El Mor Collegians L Jean Deb 2-1 289-2X 4630 210
s. Walker Farms Piper Collegian — d. Esquire Jessie's Little Jean

VALLOT, STEPHEN V. & BOURGEOIS, J. M., BYE THE WAYE FARM, VILLE PLATTE
Big Springs M Lady Prim 6-10 305-2X 9156 419
s. McDonald Farms S. Masterman — d. Big Springs Lady
Bye The Waye S Cherie 3-0 305-2X 7097 334
s. Caumsett Stroller — d. Big Springs M. Lady Prim
Cloverland Kings Anna Page 3-2 271-2X 9156 432
s. Quail Roost Beau King — d. Bayville Duchess Anna Page

MAINE

COLE, ROBERT W., COLE FARM DAIRY, BIDDEFORD
Cole Farm Dragonette 9-2 305-2X 9908 433
s. McDonald Farms Jingo — d. Persis of Cole Farm
Greenacre Farms Topaz 8-9 305-2X 9406 466
s. Thirlstane Baron — d. Greenacre Farms Royal Charm
Goose Valley Vanity 7-7 305-2X 8780 489
s. Nyala Peerless — d. Goose Valley Victoria

GARDINER, R. H., OAKLANDS FARM, GARDINER
Oaklands Edith 5-7 282-2X 9645 566
s. Great Elm C. Initiator — d. Oaklands Felicity
Oaklands Pearlette 7-1 292-2X 9860 475
s. Great Elm C. Initiator — d. Oaklands Princess Margaret
Oaklands Glamour Girl 5-0 297-2X 9343 510
s. Great Elm C. Initiator — d. Oaklands Fashionabel
Oaklands Sapphire 6-7 305-2X 12167 692
s. Tarbell Golden Marmion — d. Oaklands Brilliant
Oaklands Diana 3-8 300-2X 9650 477
s. Great Elm Phil's Lonnie — d. Oaklands Galatea

MAINE, UNIVERSITY OF, ORONO
U M Ulah Orono 4-1 298-2X 6612 335
s. Wolfpen Orono — d. Gold Dust's Beulah
U M Bebel Orono 2-5 305-2X 8782 435
s. Wolfpen Orono — d. U. M. Bebe Ajax
U M Beldena Orono 2-2 299-2X 6180 262
s. Wolfpen Orono — d. Grandee's Bee

ROEHRIG, PAUL & CATHERINE R., CAPHIR FARM, WINDHAM
Caphir Farm Blossoms Betsey 9-4 365-2X 10563 554
s. Langwater High Honor — d. Blossom of Caphir Farm
Caphir Farm Rachel 6-10 305-2X 6757 338
s. Langwater High Honor — d. Caphir Farm Ruby

VAUGHAN, WILLIAM L., ELM HILL FARM, HALLOWELL
Elm Hill Muriel 6-11 305-2X 7216 317
s. Webotuck Majesty — d. Elm Hill Valerie

WALKER, CLIFTON N., HOMEFIELDS, WISCASSET
Homefields A Monita 6-0 305-2X 8839 417
s. McDonald Farms Educator — d. Homefields SB June
Homefields L K Bonnie 3-2 305-2X 8485 389
s. Villa Crest Levity King — d. Homefields A. Bonita
Homefields A Dot 2-2 305-2X 6119 348
s. Tarbell Golden Marmion — d. Homefields L. K. Dottie
Homefields Noble Regina 2-2 305-2X 5988 356
s. Fairlawn K. Nobleman — d. Homefields A. Majesty's Monica
Homefields A Anne 2-2 305-2X 7379 367
s. McDonald Farms Indenture — d. Homefields A. Bonita

MARYLAND

BACCHUS, T. W., JR., WHITE HALL FARM, ELKTON
White Halls Mirth 7-7 305-2X 6956 341
s. Hammer Creek Vagabond — d. White Hall's Melba
Quincy Peerless Madge 5-8 305-2X 9386 422
s. Quincy Peerless — d. Quincy Pilgrim Second Lady
White Halls Lucille 3-4 305-2X 10526 504
s. McDonald Farms High Omar — d. White Hall's Luella
Coskerys Lola 2-1 305-2X 6798 370
s. Mordele Farms Hale — d. Coskery's Geneva
Fritzlyn Princess Venus 2-4 305-2X 6552 316
s. Douglaston C. Prince Charming — d. Fritzlyn Flash Venus

BAILEY, ALBERT J., LOST COIN FARMS, HEBRON
Lost Coins C P Barabelle 3-10 305-2X 9583 644
s. Mt. Ephraim Coronation Prince — d. Lost Coin's Arabelle
Mulberry Hill Lass 3-6 305-2X 8718 402
s. Ideal's Eminent — d. Mulberry Hill Marty's Lass
Lost Coins C P Coy 3-5 305-2X 6432 323
s. Mt. Ephraim Coronation Prince — d. Coronet's D-Coy of Lost Coin
Lost Coins X Dorthea 2-6 305-2X 8703 450
s. Cosquay's X King — d. Lost Coin's Lorissa's Aletha

BALDERSTON, LLOYD, III, COLORA FARM, COLORA
Knights Royal Pansy 5-9 305-2X 8453 448
s. R. F.'s Highlander's Knight — d. Lucky Royal Pansy
Starking Emma Ann 5-1 305-2X 7823 399
s. Antietam Knight — d. Starking Emma
A Star Coe 5-0 305-2X 10628 544
s. Antietam Knight — d. Star-Coe
Lucking Ann 4-6 305-2X 9501 422
s. Antietam Knight — d. Star's Lucky-Ace
Veras Merry Ann 3-10 305-2X 11727 590
s. Antietam Knight — d. Lucky Merry Vira
Knights Viras Ann 3-9 305-2X 10614 575
s. Antietam Knight — d. Knight's Vira
Carolitas Noble Carolita 3-8 305-2X 9630 484
s. Curtiss Candy Noble Curtiss — d. Monterey Carolita
Coloras Daffodil 3-1 305-2X 10974 574
s. Colora Lucky — d. Forest Daffodil's Ann
Stately Lucking Ann 2-7 305-2X 8968 498
s. Antietam Knight — d. Stately Lucking Emma
Robs Lustrous Kem 2-5 305-2X 9081 518
s. Stately Rob — d. Lustrous Kem

BLAKEFORD FARMS, INCORPORATED, QUEENSTOWN
Blakeford Luella 10-3 230-2X 9718 482
s. Blakeford Delbert — d. Blakeford Lydia
Blakeford Deborah 10-0 243-2X 9796 442
s. Blakeford Formidable — d. Blakeford Delphinium
Blakeford Lola 9-5 223-2X 6666 249
s. Blakeford Lord Jim — d. Blakeford Lady Wenda
Blakeford Connie 6-6 184-2X 5331 235
s. Blakeford Transformer — d. Blakeford Content

Blakeford Little Tranquil	5-8	305-2X	9962	568
s. Blakeford Formidable		d. Blakeford Lady Tranquil		
Blakeford Truthful	5-6	231-2X	8017	376
s. Blakeford Formidable		d. Blakeford Treasure		
Blakeford Palmela	5-4	229-2X	10079	465
s. Blakeford Transformer		d. Blakeford Palm		
Blakeford Baroness	3-11	219-2X	6094	325
s. Blakeford Lord Jim		d. Blakeford Lady Beverly		
Blakeford Palotta	3-3	305-2X	7961	416
s. Blakeford Transformer		d. Blakeford Paula		
Blakeford Caroline	3-3	215-2X	5526	270
s. Blakeford Transmitter		d. Blakeford Carlotta		
Blakeford Mayflow	3-0	211-2X	6332	312
s. Blakeford Tranquil's Prince		d. Blakeford Madchen		
Blakeford Queenie	2-9	305-2X	8529	435
s. Blakeford Transformer		d. Blakeford Queen Peggy		
Blakeford Fayola	3-0	280-2X	7499	366
s. Blakeford Formidable		d. Blakeford Lady Fay		
Blakeford Elna	2-7	305-2X	9626	488
s. Blakeford Transformer		d. Blakeford Ellen		
Blakeford Fanella	2-6	258-2X	8199	392
s. Blakeford Formidable		d. Blakeford Helen Fay		
Blakeford Pia	2-2	305-2X	7315	372
s. Blakeford Transformer		d. Blakeford Paula		

BROWN, FRANK D., JR., MOUNT ARARAT FARMS, PORT DEPOSIT

Wyebrook Butter Ball	10-6	305-2X	8396	451
s. Langmore Ambition		d. Wyebrook Butter Maiden		
Mt Ararat Nordic Jinx	5-9	305-2X	15127	733
s. Mt. Ararat Royal Icelander		d. King's Adella of Mt. Ararat		
Maple Lane M Bernice	4-7	305-2X	10543	594
s. Gardenville Supreme's Mark		d. Gardenville H. Beatrice		
Mt Ararat Queen Lisette	3-10	305-2X	8926	491
s. Hominy Hill Coronation		d. Mt. Ararat Dauntless Gilda		
Mt Ararat Rose Marilda	3-2	305-2X	10649	460
s. Foremost J. C.'s Royal		d. Mt. Ararat Royal Ilda		
Mt Ararat Queen Maria	3-2	305-2X	10478	546
s. Hominy Hill Coronation King		d. Gerar Belle Foxy		
Mt Ararat Rose Mignonette	2-9	305-2X	8387	400
s. Foremost J. C.'s Royal		d. Mt. Ararat Jane of Carthage		
Mt Ararat Nutmeg	2-2	305-2X	7952	429
s. Lake Louise Rose Valiant		d. Maple Lane M. Bernice		
Mt Ararat Rose Nika	2-1	305-2X	7639	383
s. Foremost J. C.'s Royal		d. Mt. Ararat Queen Jenny		

BURLING, EDWARD, JR., RICH NECK MANOR FARM, CLAIBORNE

Caumsett Ocean Suntan	12-4	238-2X	7438	347
s. Caumsett Dynamo		d. Caumsett Country Sunspot		
Delwake Minerva	9-10	305-2X	11011	507
s. Fairlawn Maxim's Gabriel		d. Delwake Fern		
Belmont View Gazers Hope	5-10	303-2X	8547	437
s. Klondike Premost Star Gazer		d. Belmont View Brilliant's Daisy		
Cloverland V Betty Ann	3-1	365-2X	9689	520
s. Wilgorlan Farms Valor		d. Cloverland K. Bellflower		
Blakeford Middie	2-2	298-2X	7662	397
s. Blakeford Reliable		d. Blakeford Madelon		
Lazy River Aces Marbelle	2-7	305-2X	7449	286
s. Franchester Levity Ace		d. Lazy River March		
Lazy River Aces Marvelous	2-2	305-2X	8056	346
s. Franchester Levity Ace		d. March Hare of Green Acres		

CARROLL, P. A., ESTATE, DOUGHOREGAN MANOR, ELLICOTT CITY

Manor Inca	5-0	282-2X	7504	415
s. McDonald Farms Inheritor		d. Manor Venus		
Manor Just Symphony	3-0	305-2X	8393	448
s. McDonald Farms Justification		d. Manor Symphony		
Manor Indeana	2-11	288-2X	6421	319
s. McDonald Farms Inheritor		d. Manor Damsel		
Manor Just Deed	2-11	278-2X	6353	306
s. McDonald Farms Justification		d. Manor Indeed		
Manor Just Virtue	2-3	286-2X	7275	298
s. McDonald Farms Justification		d. Manor Virtue		
Manor Just Gretchen	2-0	305-2X	7266	314
s. McDonald Farms Justification		d. Manor Gretchen		
Manor Pre Beth	2-0	305-2X	6031	325
s. McDonald Farms Pre Kelvin		d. Manor Tri-Beth		
Manor Pre Timara	1-11	305-2X	6261	319
s. McDonald Farms Pre Kelvin		d. Manor Timara		
Manor Pre Vignette	2-0	305-2X	6996	351
s. McDonald Farms Pre Kelvin		d. Manor Vignette		
Manor Pre Incense	1-11	305-2X	5685	294
s. McDonald Farms Pre Kelvin		d. Manor Incense		

CECIL, H. M. & J. M., LANGHURST FARM, SUDLERSVILLE

Laurel Locks Hurrah	11-1	338-2X	9301	476
s. Meadow Lodge Rex's Patrician		d. Laurel Justice's Lyre		
Langhurst Kings Bess	3-7	365-2X	9824	488
s. Ideal's Charm King		d. Rossy's Betty Ann		
Langwood Kings Alice	2-11	305-2X	6752	383
s. Ideal's Charm King		d. Langwood Coronation Alice		

CLOVERLAND FARMS DAIRY, INCORPORATED, CLOVERLAND GUERNSEY FARMS, PHOENIX

Cloverland V Babe	3-10	305-2X	11891	546
s. Wilgorlan Farms Valor		d. Foxburg's Imperial's Bess		
Cloverland V Millie	3-4	305-2X	11393	537
s. Wilgorlan Farms Valor		d. Cloverland L. Milbettee		
Cloverland V Sophie	3-1	305-2X	10827	620
s. Wilgorlan Farms Valor		d. Cloverland Farms F. Sofia		
Cloverland S Fairy Lee	2-5	305-2X	8134	383
s. Cloverland Steadfast		d. Cloverland Farms Fairy Lee		

COHEY, ALLEN H., CHESTERTOWN

Zeitler Actors Peach Rose	2-2	305-2X	7767	341
s. Zeitler's Nanita's Actor		d. Zeitler's Explorer's Rose		
Almar Janet	3-11	305-2X	6646	338
s. McDonald Farms Jeweler		d. Leisterdale Janice		

COOK, E. R. & SON, EDICK FARM, KENNEDYVILLE

Lazy River Aces Marchelle	4-6	305-2X	8010	334
s. Franchester Levity Ace		d. Lazy River March		
Edick Ruth	2-6	305-2X	6198	325
s. Curtiss Candy Noble Curtiss		d. Ruth of Cash Corner 2d		

COPPAGE, BENJ. L., MIDDLE ACRES FARM, SUDLERSVILLE

Middle Acres Legacys Kay	4-4	261-2X	6205	279
s. Hill Girt Legacy's Ace		d. Valzac K. Heather		
Middle Acres Aces Melba	3-7	305-2X	7354	388
s. Hill Girt Legacy's Ace		d. Driftwood's Cricket		

DEAN, WILLIAM H. & NAOMI E., TWIN MEADOWS FARM, CHURCH HILL

Twin Meadows Charm	8-2	305-2X	6546	327
s. Broadland Invader		d. Twin Meadows Beaulah		
Ideals Claremonts Daphne	7-8	224-2X	6580	318
s. Ideal's Claremont		d. Ideal's Champ's Daphne		
Twin Meadows Flower	5-4	302-2X	6246	299
s. Coldspring's Noble's Raider		d. Twin Meadows Pilot's Dinah		
Twin Meadows Fame	5-3	305-2X	9376	431
s. Caumsett Broadcaster		d. Ideal's Traveller's Peony		

DOWNEY, FRED C., WOODSIDE HALL FARMS, WILLIAMSPORT

Woodside Hall Emorys Rosamond	4-9	305-2X	9285	523
s. Hominy Hill Emory		d. Woodside Hall Romeo's Noel		
Woodside Hall C Sue	4-7	281-2X	8344	363
s. Coldspring's Noble's Cardinal		d. Woodside Hall Knollton Imp		
Woodside Hall Le Tina	3-7	305-2X	7589	402
s. McDonald Farms Le Raider		d. Woodside Hall Just Lida		
Woodside Hall Le Utmost	2-7	305-2X	8411	413
s. McDonald Farms Le Raider		d. Woodside Hall Lady Marilyn		
Woodside Hall Le Verna	2-2	305-2X	7208	338
s. McDonald Farms Le Raider		d. Woodside Hall Rex's Mona		

ENGLAND, CHARLES P., GUERNLAND FARM, RISING SUN

Guernland Ardus	7-5	305-2X	9004	499
s. Hope's Son		d. Evergreen Royal's Amy		

ENGLAND, EUGENE E., NORTH EAST

Nobles Princess	4-9	305-2X	9032	444
s. Curtiss Candy Noble Curtiss		d. Rajah's Annabel		
Counts Frisky	3-5	305-2X	8529	435
s. Count's Progress		d. Hope's Son's Ida		
Hopes Sons Artist	2-8	299-2X	7100	394
s. Hope's Son		d. Rajah's Annabel		
Butterfingers Vanity	2-6	299-2X	7221	375
s. Curtiss Candy Butterfinger		d. Hope's Son's Vera		
Knights Iona	2-1	305-2X	7965	394
s. R. F.'s Highlander's Knight		d. Hope's Son's Ileam		
Hopes Sons Golda	2-6	305-2X	8589	455
s. Hope's Son		d. Count's Gloria		

EVERETT, EARLE J. & SONS, DOGWOOD FARM, CHURCH HILL

Dogwood Patsy	5-2	266-2X	7693	339
s. Langhurst Countryman		d. Dogwood Patricia		
Dogwood Calverts Ginerva	4-1	259-2X	7158	320
s. Ideal's Calvert		d. Pioneer Point Ginerva		
Ideals Gallants Pauline	2-7	365-2X	8244	373
s. Ideal's Gallant		d. Ideal's Beacon's Pauline		
Dogwood Calverts Queen	2-8	305-2X	6507	316
s. Ideal's Calvert		d. Homestead Master's Queen		

HERSEY, LEROY H., KNIGHTONGALE FARM, EDGEWATER

Knightongale Maxim Dot	6-6	301-2X	7875	397
s. Quail Roost Bright Maxim		d. Knightongale Queen Dorothy		
Knightongale Noble Beauty	3-5	305-2X	9912	457
s. Coldspring's Noble's Hermes		d. Springhill Ace's Jessie		
Knightongale Pre Lucy	3-3	305-2X	7818	428
s. McDonald Farms Pre Rollin		d. Knightongale Rose Lillian		
Knightongale Pre Beauty	2-2	305-2X	8221	426
s. McDonald Farms Pre Kelvin		d. Knightongale Rose Bunny		

HULL, JOHN H., "HULLSIDE", WESTMINSTER

Hullside Future Velvetta	7-0	305-2X	10281	474
s. Mt. Ararat Royal Future		d. Hullside Supreme Valencia		
Hullside Governors Josalyn	2-11	305-2X	9169	425
s. Riegeldale Maxim Governor		d. Hullside Supreme Joyce		
Hullside Inheritors Ruby	2-11	305-2X	6618	373
s. McDonald Farms Inheritor		d. Hullside Supreme Remembrance		
Hullside Governors Silver Ann	2-0	305-2X	7878	379
s. Riegeldale Maxim Governor		d. Hullside Future Hilda		
Hullside Pre K Joy	2-1	305-2X	6634	355
s. McDonald Farms Pre Kelvin		d. Hullside King's Joyful		
Hullside Pre K Dassel	1-11	305-2X	6027	342
s. McDonald Farms Pre Kelvin		d. Riegeldale Max's Dulcinea		

JOHNSON, MARY S., CEDARTOWN FARM, SNOW HILL

Cedartown Valiants Lou	5-6	305-2X	5652	280
s. Mt. Ephraim Comet's Valiant		d. Lucy of Cedartown Farm		
Cedartown Valiants Becky	5-5	305-2X	5831	267
s. Mt. Ephraim Comet's Valiant		d. Becky of Cedartown Farm		
Cedartown Valiants Chick	6-9	305-2X	5806	271
s. Mt. Ephraim Comet's Valiant		d. Cedartown Charm's Faith		
Cedartown Challengers Calico	3-9	305-2X	4237	197
s. Mt. Ephraim's Challenger		d. Cedartown Faithful's Calico		
Cedartown Challengers Caroline	3-6	282-2X	4454	237
s. Mt. Ephraim's Challenger		d. Cedartown Cindy's Corella		

JONES, OLIVER C., MELFIELD FARM, CENTREVILLE

Melfield Opally	7-4	305-2X	9932	538
s. Melfield Steadfast King		d. Erinton Opal		
Melfield Pamela	4-8	305-2X	10466	546
s. Melfield Steadfast King		d. Melfield Pattala		
Melfield Golden	3-6	249-2X	8683	450
s. Kennersley Confident's Patrick		d. Golden Dawn of Pioneer Point		
Melfield Happy	4-5	267-2X	7862	393
s. Blakeford Carissa's Jim		d. Chenar's Hazel		
Melfield Rosebud	1-11	305-2X	9364	525
s. Melfield Patsey's Masterpiece		d. Melfield Rosemary		

MARYLAND, UNIVERSITY OF, COLLEGE PARK

U of Md Nonpareil Wanda	6-4	288-2X	7566	412
s. Blakeford Nonpareil		d. U. of Md. Luxor Helen		
Kennersley Patricia Ann	5-9	248-2X	8483	336
s. Erinton Patrick		d. Ratcliffe Manor Patricia		
U of Md Emory Hazel	3-4	260-2X	4725	243
s. Hominy Hill Emory		d. U. of Md. Nonpareil Lorita		
Blakeford Lynola	2-8	305-2X	12439	585
s. Blakeford Lord Fauntleroy		d. Blakeford Lynn		
U of Md Pre Kelvin Winifred	2-1	305-2X	7078	420
s. McDonald Farms Pre Kelvin		d. U. of Md. Nonpareil		

MESSIX, W. BERNARD & WILLIAM B., JR., HOPESTEAD FARM, QUEEN ANNE

Namreg Inheritors Evangeline	3-3	197-2X	5592	239
s. McDonald Farms Inheritor		d. Cedar Springs Country Eva		
Messixs Ideals Charlanne	3-2	305-2X	12305	519
s. Ideal's Notable		d. Kennersley Patrick's Charla		

Beachvale Loretta	2-6	287-2X	6747	333
s. McDonald Farms Inheritor		d. Beachvale Heather		
Hopestead Notables Rose	2-2	305-2X	6767	333
s. Ideal's Notable		d. Messix's Ruby		
Messixs Notables Pansy	2-2	305-2X	6723	335
s. Ideal's Notable		d. Messix's Patsy Lee		
PLANSOEN, LOUIS M., MULBERRY HILL FARM, EASTON				
Liseter Princess Rose	10-6	356-2X	10747	599
s. Antietam Gypsy Prince		d. Liseter Golden Rose		
Mulberry Hill Pearlette M	2-3	296-2X	4868	219
s. Bournedale Prince Marty		d. Ideal's Beacon's Pearlette		
RICHARDSON, LLOYD N. & GENEVA D., CEDAR SPRINGS FARM, BEL AIR				
Cedar Springs Inheritor Charm	3-5	305-2X	7001	402
s. McDonald Farms Inheritor		d. Cedar Springs Dictator's Venus		
SCHNEBLY, SETH K., CROWN STONE FARM, CLEAR SPRING				
Crown Stone Constants Celia	6-5	365-2X	8723	425
s. Blakeford Constant		d. Beauty's Julia of Brookdale		
Twin Spruce Marie	5-11	259-2X	7335	363
s. Coldspring's B. R. Monogram		d. Brownlie Royal Lassie		
Crown Stone Le Flirt	3-2	305-2X	7056	388
s. McDonald Farms Le Raider		d. Woodside Hall Ideal Nola		
Crown Stone F Gertie	2-10	273-2X	7956	366
s. Mt. Ararat Royal Foresight		d. Crown Stone Noble Carolyn		
SHELTON, WILLIAM A., PUDDINGTON FARMS, CALVERT				
Puddington Pepeg	2-6	231-2X	3945	171
s. Antietam Royal Pete		d. Forsgate C. L. Peggy		
SMITH, GERARD C., RATCLIFFE MANOR FARMS, EASTON				
Ratcliffe Manor Malahini	5-6	279-2X	7363	379
s. Knightongale Maxim Marmion		d. Ratcliffe Manor Dahlia		
Ratcliffe Manor Alexandra	5-3	305-2X	10125	551
s. Blakeford Constant		d. Ratcliffe Manor Tatia		
Ratcliffe Manor Valhalla	4-6	244-2X	6728	316
s. Franchester Best Ace		d. Ratcliffe Manor Vara		
Ratcliffe Manor Eliza	4-2	226-2X	6001	320
s. Hominy Hill Emory		d. Ratcliffe Manor Emerald		
Ratcliffe Manor Ventura	2-4	187-2X	7092	314
s. Blakeford Alert		d. Ratcliffe Manor Vara		
Ratcliffe Manor Jay	2-4	273-2X	5751	286
s. McDonald Farms B. B. Navarre		d. Ratcliffe Manor Jacqueline		
Ratcliffe Manor Carina	2-0	305-2X	7354	338
s. Mt. Ararat Royal Foresight		d. Ratcliffe Manor Connie		
STEINER, KARIN, MRS., FORD'S LANDING FARM, MILLINGTON				
Fords Landing Azalea	3-1	305-2X	8230	405
s. Blakeford Colonial		d. Langcroft's Azalea		
Fords Landing Duchess	2-3	305-2X	6437	319
s. Blakeford Colonial		d. Ford's Landing Daphne		
WAYSON, WALTER L., GOLDEN RANGE FARM, DAVIDSONVILLE				
Golden Range Levitys Lilac	2-3	305-2X	6016	252
s. Langvalley Levity Lord Mayor		d. Golden Range Lilac		
Golden Range Levitys Fleta	2-2	274-2X	5287	253
s. Langvalley Levity Lord Mayor		d. Golden Range Valor's Fannie		
WEBSTER, WILLIAM & CLOSE, STEVENSON W., COOL BRANCH FARM, ABERDEEN				
Bentons Excellence Betty	7-2	305-2X	8235	383
s. McDonald Farms His Excellence		d. Benton's Lucky Bessie		
Locust Grove F Francine	3-7	305-2X	7562	397
s. Locust Grove H. Fred		d. Bondwick's Fashion		
Cool Branch P Dove	2-6	305-2X	6073	287
s. McDonald Farms Jolly Prediction		d. Bettina of Cool Branch Farm		
WORTHINGTON, JOHN D., THE HOMESTEAD, BEL AIR				
Goldwood D Rheba	6-2	305-2X	8827	413
s. Coldspring's Beauty's Dictator		d. Goldwood Hardwick's Rheba		
Western Glow F Marylou	4-9	276-2X	9582	429
s. Coldspring's B. R. Forcaster		d. Western Glow Butterfat Lou		
Goldwood Bonnys Missy	4-10	305-2X	10777	502
s. Langvalley Bonny Boy		d. Goldwood Miss		
Goldwood H Alison	4-5	257-2X	6034	284
s. Goldwood Hettie's Hardwick		d. Goldwood Champion's Alison		
Goldwood Navigators Nicky	3-11	261-2X	7333	369
s. Curtiss Candy Navigator		d. Pine Grove Lou		
Goldwood Dottie Rose	2-9	365-2X	9217	479
s. Coldspring's Beauty's Dictator		d. Goldwood Jean Rose		
Goldwood H Jonquil	3-2	234-2X	4479	211
s. Goldwood Hettie's Hardwick		d. Goldwood Alert's Daffodil		
YATES, J. GRANT, JR., GRANTLIN FARMS, CENTREVILLE				
Grantlins Fascinators Annie	7-2	259-2X	8760	411
s. Blakeford Fascinator		d. Ann of Willow Hill		
Anthonys Marie	7-2	201-2X	7136	291
s. Spencer's Landing Anthony		d. Anthony's Lady Marcia		
Grantlins Masterpieces Mary	3-9	283-2X	11616	554
s. Marchioness' Masterpiece		d. Grantlin's Fascinator's Annie		
Grantlins Masterpiece Sharon	3-10	281-2X	10296	413
s. Marchioness' Masterpiece		d. Grantlin's Fascinator's Belle		
Grantlins Raiders Lou	2-7	305-2X	7374	420
s. Twin Meadows Raider's Prince		d. Grantlin's Masterpiece Melanie		
Edick Red Rose	2-1	305-2X	6923	324
s. Curtiss Candy Levity Heir		d. Langcroft's Red Rose		
Grantlins Levity Venus	2-0	305-2X	8788	402
s. Curtiss Candy Levity Heir		d. Grantlin's Masterpiece Bertie		
Grantlins Curtiss Gem	1-11	283-2X	6058	345
s. Curtiss Candy Levity Curtiss		d. Grantlin's Masterpiece Lass		

MASSACHUSETTS

APPLETON, FRANCIS R., JR., APPLETON FARMS, IPSWICH				
Appleton Farms Lyn A Emerald	2-8	305-2X	7141	345
s. Lynbrook Apple Jack		d. Appleton Farms Emerald		
Appleton Farms Ferds Happiness	2-6	305-2X	6377	325
s. Elmwood's Peerless Ferdinand		d. Appleton Farms Happiness		
BEEBE FARM, INCORPORATED, WEST MANSFIELD				
Beebe Farm Content 3D	2-1	305-2X	7287	407
s. Beebe Farm Prophet		d. Beebe Farm Content		
BRADLEY, HELEN & CAMERON, WOLFPEN FARM, SOUTHBORO				
Lone Maple Butterfat Norette	7-4	305-2X	11690	590
s. Two Brooks Norseman		d. Lone Maple Butterfat Rosette		
Wolfpen Dodie	3-9	305-2X	11454	465
s. Langwater Lively Lad		d. Wolfpen Christmas Eve		
Wolfpen Vinetta	3-5	305-2X	12909	593
s. Wolfpen Prestige		d. Eolia's Vinetta of Wolfpen		
Wolfpen Aralia	2-11	305-2X	11146	505
s. Wolfpen Prestige		d. Wolfpen Trailing Arbutus		
Wolfpen Starlight	2-2	282-2X	7487	376
s. Wolfpen Prestige		d. Wolfpen Twinkling		
CAIN, JOHN E., COMPANY, ALFALFA FARM, TOPSFIELD				
Alfalfa Farm Gs Madelena	2-5	305-2X	7449	359
s. Flying Horse Double General		d. Alfalfa Farm King's Madeline		
Alfalfa Farm Prims Jonquil	1-10	305-2X	6746	354
s. Flying Horse Prim's Master		d. Indian Master's C-ab Jonquil		
DENORMANDIE, JAMES, DENORMANDIE FARM, LINCOLN				
Lincoln Lady Valeden	8-2	365-2X	9669	460
s. Gardenville King Splitsilk		d. Grassland Valeden		
Lincoln Lady Valvita	4-2	309-2X	8586	395
s. Gardenville King Splitsilk		d. Skylinvue Charming Valvita		
Lincoln Lady Frances	4-3	275-2X	7335	385
s. Gardenville King Splitsilk		d. Lincoln Francesca		
Lincoln Lady Winnie	3-4	334-2X	10730	540
s. Gardenville King Splitsilk		d. Lincoln Fair Winnie		
Lincoln Lady Valeden 2D	2-3	300-2X	6206	331
s. Gardenville King Splitsilk		d. Lincoln Lady Valeden		
FLAGG, RAYMOND H., GREEN HILL FARM, GILL				
Green Hill Filly	4-6	305-2X	9891	433
s. Langwater Stardust		d. Green Hill Countess		
Green Hill Gwen	3-0	305-2X	6362	320
s. Foremost Diamond Jim		d. McDonald Farms Her Kidelle		
Windy Rise Kings Mayflower	3-9	305-2X	9883	509
s. Orkil Farms Holly King		d. Foremost Levity Maybelle		
FOWLES, ELWYN M., SUNNYDELL FARM, SOUTHAMPTON				
Lynbrook Kings Annabella	5-5	291-2X	9658	444
s. Pharos King Cyrus		d. Lynbrook Royal Annabelle		
Sunnydell Larrys Juliet	2-9	268-2X	4808	255
s. Lynbrook King Larry		d. Sunnydell Lad's Jewel		
Sunnydell Butterfat Taura	2-7	305-2X	7511	405
s. Lone Maple Butterfat Taurus		d. Sunnydell Cora		
GLESSNER, JOHN, MRS., III, ARGILLA FARM, IPSWICH				
Argilla Altairs Lily	3-0	305-2X	11046	583
s. Argilla Altair		d. Argilla Nan		
Argilla Altairs Lottie	3-0	305-2X	12483	519
s. Argilla Altair		d. Argilla Turk's Charlotte		
Argilla Cloes Clara	2-7	305-2X	8393	480
s. Argilla Altair		d. Argilla Cloe		
GOODFIELD, CHESTER E., GUERNSEY DELL FARM, HARDWICK				
Symbols Royalty of Hardwick	11-10	305-2X	11114	516
s. Symbol of Hardwick		d. C's Richesse of Hardwick		
Spitfire Venus of Hardwick	6-11	305-2X	9837	409
s. Caumsett Spitfire		d. D's Venus of Hardwick		
Breezy Acres Ruby	5-1	305-2X	8945	445
s. Broad Hill Governor		d. Groton House Levity's Amethist		
Charming Della of Hardwick	4-1	305-2X	7819	403
s. Prince Charming of Hardwick		d. Prince's Della of Hardwick		
Arcady Gypsy	3-2	286-2X	7801	355
s. Old Timbers Saturn		d. Arcady Echo		
Valors Sunset of Hardwick	3-3	277-2X	7823	330
s. Green Meads Valor		d. Sunset Louise of Hardwick		
Chiefs Delia of Hardwick	3-2	305-2X	6897	360
s. Valor's Chief of Hardwick		d. Prince Delia of Hardwick		
Valors Highness of Hardwick	3-2	286-2X	9793	429
s. Green Meads Valor		d. Symbol's Royalty of Hardwick		
Brilliant Blanche of Hardwick	3-1	305-2X	8568	372
s. Caumsett Brilliant Sun		d. Lord's Blanchette of Hardwick		
Vagabonds Damsel of Hardwick	2-4	272-2X	6765	316
s. Liseter Royal Vagabond		d. S's Dame of Hardwick		
Alerts Lass of Hardwick	2-3	305-2X	6040	274
s. Caumsett Alert		d. Spitfire Lass of Hardwick		
HATHEWAY-STEANE CORPORATION, THE, CORONA FARM, SOUTHWICK				
Prospects Joyce Anne	4-4	305-2X	7075	388
s. Holly Farm Hi-Time		d. Prospect's Halloween		
Coronas Butterfat Amy	4-2	305-2X	9794	555
s. Two Brooks King's Prime		d. Corona's Annette		
Coronas Butterfat Tillie	4-1	305-2X	10015	572
s. Lone Maple Butterfat Taffy		d. Corona's Alert Twinkle		
Coronas Arlene	4-0	305-2X	10908	502
s. Lone Maple Butterfat Taffy		d. Corona's Alert Abby		
Coronas Kings Rosalie	3-2	305-2X	8369	438
s. Two Brooks King's Prime		d. Corona's Annette		
Coronas Butterfat Alice	2-0	290-2X	7846	365
s. Corona's Butterfat Viking		d. Corona's Arlene		
Coronas Butterfat Marie	1-11	268-2X	5474	268
s. Lone Maple Butterfat Taffy		d. Corona's Annabella		
KENDALL, H. P., MOOSE HILL FARM, SHARON				
Moose Hill Ora	9-4	282-2X	10008	459
s. Idylbrook Chieftain		d. Moose Hill Doris		
M H Guards Garnet	7-3	305-2X	10293	436
s. Caumsett Guard		d. Moose Hill Garnet		
Eloise of Bolton Abbey	5-6	305-2X	9629	454
s. Lynbrook Apple Jack		d. Deershorn Foremost Gem		
Stronghold Dairy Verna	4-6	305-2X	8689	412
s. Stronghold C Dairy Boy		d. Stronghold Victorlyn		
M H Jasmines A Ora	2-9	305-2X	7430	371
s. M. H. Jasmine's Ace		d. Moose Hill Ora		
M H S Blasers Obesity	2-4	305-2X	6909	400
s. M. H. Simonetta's Blazer		d. Moose Hill Obesity		
North Farm Chief Velma	2-4	305-2X	9977	531
s. Moreau Farms Noble Chief		d. North Farm Achilles' Violet		
KING, LEWIS E., DREAMLAND FARM, NEW BRAINTREE				
Ideals Whitmans Orpha	5-4	305-2X	12287	606
s. Ideal's Whitman		d. Ideal's Jubilee's Orpha		
Flying Horse Ts Peer Lute	5-1	298-2X	10706	535
s. Flying Horse Trumpeter		d. Fairlawn Peer's Lute		
Elmstead Selects Grace	3-7	305-2X	11944	497
s. County Squire's Select		d. Elmstead F. Dolly Grace		
Elmstead Pilgrims Lassie	3-4	305-2X	9290	451
s. Langwater Pilgrim		d. Norman's Kill Mostyn's Lassie		
Dreamland St Lady	2-9	305-2X	10365	498
s. Langwater Pilgrim		d. Elmstead St. Lady		
Cottage Farm Velvets Pansy	2-2	265-2X	6080	282
s. Ideal's Sargon		d. Ideal's Supreme's Pansy		
Dreamland Pil Dolly Gray	2-0	305-2X	8658	403

s. Elmstead Pilgrim d. Elmstead F. Dolly Gray
Dreamland H F D Gray 2-2 199-2X 3834 192
s. Flying Horse Harmony Furlough d. Elmstead Pilgrim's D. Gray
MAINSTONE FARM TRUST, WAYLAND
Mainstone N Lydia 5-9 283-2X 6835 437
s. McDonald Farms Steadfast Nebo d. Mainstone Countess Lydia
Mainstone Agents Dairygirl 8-11 303-2X 9228 430
s. Wolfpen Agent d. Mayunsook Beatrice
Kadockadee Noble Rosella 4-8 305-2X 9057 394
s. Kadockadee Noble Banner d. Kadockadee Rosewitch
Mainstone Nebos New Lass 4-8 240-2X 4660 214
s. McDonald Farms Steadfast Nebo d. Ketchen's Educator's Glory
Mainstone Countess Sally 4-4 305-2X 9725 434
s. Green Meads Win-King d. Mainstone Patient Susie
Mainstone Lofty Cora 3-10 187-2X 5433 228
s. Mainstone Brilliant Noble d. Fair Royal Brilliance
Mainstone Nebos Greta 3-5 221-2X 5436 260
s. McDonald Farms Steadfast Nebo d. Ketchen's Educator's Glory
Mainstone Precious Lucille 3-2 305-2X 9362 396
s. Doral Farm Lord Pharoah d. Mainstone N. Lucille
Mainstone Precious Clover 3-1 297-2X 7173 327
s. Doral Farm Lord Pharaoh d. Mainstone N. Ladino
Mainstone Nebos Emmeline 2-9 264-2X 6871 350
s. McDonald Farms Steadfast Nebo d. Fair Royal's Emerglow
Mainstone Nebos Nina 2-6 305-2X 7930 437
s. McDonald Farms Steadfast Nebo d. Mainstone Queen Tina
Mainstone Lofty Viola 2-7 246-2X 6533 276
s. Mainstone Brilliant Noble d. Venus Fair Royal
MASSACHUSETTS, UNIVERSITY OF, AMHERST
Howland Noble Hildegarde 12-9 305-2X 6162 319
s. Green Meads Noble d. Tri-Gables Margaret
Howland Jerrys Bridget 5-5 190-2X 5513 242
s. McDonald Farms Jerry d. Howland Master's Martha
Bay State Norseman C Donna 4-5 305-2X 6409 294
s. Two Brooks Norseman d. Bay State Dairymaid
McGREGOR, F. JEANNETTE, OLDFIELDS FARM, SHERBORN
Oldfields Stardust Lodiska 5-7 305-2X 11691 528
s. Langwater Stardust d. Frankland Lodoska
Oldfields Caroler Lynda 4-2 305-2X 12112 606
s. Chedco Caroler d. Oldfields Archer Roselyn
MUDGETT, VERNON D., DEERSHORN FARM, STERLING JUNCTION
Deershorn Foremost Fashion 11-5 363-2X 11355 587
s. Deershorn Foremost d. Deershorn Fashion
Deershorn Faiths Folly 2-11 330-2X 11877 586
s. Deershorn Faith's Foremost d. Deershorn Faithful
Pine Hill Holly 2-6 346-2X 13748 649
s. Pine Hill Superb d. Pine Hill's Furlough's Folly
OLANYK BROTHERS, DRY BROOK FARM, SUNDERLAND
Terra Linda Faith 2-4 305-2X 7288 328
s. Wolfpen Prestige d. Wolfpen Notice
Terra Linda Love 2-3 271-2X 5667 250
s. Langwater Lively Lad d. Wolfpen Desire
WARBURTON, BARCLAY H., III, SARACEN FARM, IPSWICH
Forges Royal Bell 11-8 305-2X 11099 504
s. Rosewald Bell Boy d. Forges Royal Wisp
October Queenie 8-11 305-2X 9488 472
s. Sheldegren Northfield d. Africander's Lois
Rycklaver Grace 9-0 305-2X 9754 454
s. Fairlawn Maxim's Grand Duke d. Rycklaver Katrina
Alfalfa Farm Freda 4-6 305-2X 12293 578
s. Wethersfield Valentine d. Lincoln St. Fancy Free
Saracen Ariadne 2-3 305-2X 7722 395
s. Sheldegren King Edward d. Sheldegren Hero's Edna
Saracen Galatea 2-3 305-2X 9155 584
s. Forges Peterson d. Great Elm Phil's H. Glendie

MICHIGAN

BRADFORD, R. D., BRADFORD'S DAIRY FARM, ALMA
Bradfords Miss F 2-9 305-2X 8216 422
s. McDonald Farms Le Patriot d. Bradford's Franchie
COLBY, HOWARD H., COLBY DALE FARMS, ROMEO
Langmeadow Marlene 9-8 365-2X 12377 609
s. Flying Horse Master's Monarch d. Paragon Caroline
Langmeadow Carlene 7-9 305-2X 11819 609
s. Caumsett King Royal d. Langmeadow Marlene
Langmeadow Christmas 7-8 273-2X 7575 371
s. Caumsett King Royal d. Langmeadow Merry Christmas
Langmeadow Maileen 7-6 293-2X 7827 413
s. Flying Horse Master's Monarch d. Langmeadow Raileen
Langmeadow Cisseta 7-2 305-2X 7887 425
s. Caumsett King Royal d. McDonald Farms S. Kissetta
Langmeadow Mirth 6-9 305-2X 10970 552
s. Flying Horse Master's Monarch d. Langmeadow Ambi
Langmeadow Naressa 4-6 305-2X 9409 441
s. McDonald Farms High Nobleman d. Langmeadow Actress
Colbys Dottie 2-2 305-2X 7940 363
s. Langmeadow El Dictator d. Langmeadow Naomi
Colbys Iona 2-1 297-2X 5672 297
s. Langmeadow Cavalier d. Colbys Nonna
Patterson Homestead Melanie 3-1 232-2X 5375 263
s. Langmeadow Majesty d. Patterson Homestead Trixie
Colbys Wanda 2-1 214-2X 4596 195
s. Caumsett Weatherman d. Caumsett Eastern Tulla
COUZENS, MARGARET, WABEEK FARMS, BLOOMFIELD HILLS
Wabeeks Jessica 9-2 305-2X 9291 461
s. Eth-Mead Ambition d. Brookwood Floweret
Caumsett Indian Moonlight 5-5 299-2X 6617 323
s. McDonald Farms Predictor d. Caumsett Harbor Luna
Brays Island Lucky Gay 3-4 262-2X 5666 291
s. Brays Island Lucky Lad d. Brays Island Princess Faye
Wabeek Pre Gem 2-5 365-2X 10873 518
s. Wabeek's Prediction d. Wabeek's Gem
DANCER, H. M., COWHAM FARM, JACKSON
Cowham Farm Kings Chum 10-0 365-2X 7429 283
s. Riegeldale King's Philosopher d. Rex's Chum of Cowham Farm
Cowham Farm Emorys Goldeen 9-4 365-2X 9481 458
s. Riegeldale Emory's Sensation d. Golden Hazel of Cowham Farm
Cowham Farm Emorys Tressa 9-2 305-2X 8385 461
s. Cowham Farm Tress' King d. Cowham Farm Emory's Fern
Cowham F rm King's Joan 8-0 326-2X 4134 200
s. Cowham Farm Tress' King d. Cowham Farm King's Joanna
Lyrene C Roselle 5-4 305-2X 9937 484
s. Lyrene Comrade d. Meadow-Gold Rosemary
Cowham Farm Kings Gemie 5-1 323-2X 6895 386
s. Cowham Farm Tress' King d. Cowham Farm Rex's Gemie
Cowham Farm Kings Alice R 4-3 305-2X 8875 479
s. Cowham Farm Tress' King d. Cowham Farm's Ultra Alice R.
DENDEL, JACK, DENDEL FARMS, ALLEGAN
War Bonds Evelyn 10-7 279-2X 8624 440
s. Thistledown War Bond d. Mildred of Applecrest
Northmeade Helios Dawn 4-6 305-2X 8819 429
s. Northmeade Helios d. Northmeade Peerless Joyce
Hickory Shores Bonita 4-5 305-2X 8389 445
s. Fairlawn K. Bonito d. Annabelle of Hickory Shores
Etta of Dendel Farms 2-1 365-2X 10293 457
s. Sunny Side Jerry d. Elaine Etta of Richland Farms
Tedda of Dendel Farms 2-1 305-2X 8620 392
s. Meadow Lane Lassiter d. Tedda of Lone Hickory
DONLAN, J. R., THREE OAKS
Pipestone Creek Violet 7-5 305-2X 6292 266
s. Meadow Lane King Paul d. Pipestone Creek Melba
King Jospeh Mable 4-5 251-2X 8076 392
s. Maxine's King Joseph d. Laura's Dolly Dimple
DUNNING, LEON O., POLLY ACRES, DELTON
Polly Acres Vonda 4-0 305-2X 6323 315
s. Cowham Farm Chum's King d. Vanity's Lady of Villarus
ELMWOOD FARMS, FRANKENMUTH
Elmwoods Princes Sue 6-3 249-2X 7439 348
s. Lyrene May's Prince d. Suellen of Her-Mil Farms
Elmwood Princes Terry 5-6 277-2X 9482 392
s. Lyrene May's Prince d. Elmwood's Tute
Elmwood Princes Charlene 4-6 305-2X 8730 414
s. Lyrene May's Prince d. Elmwood's Shelley
Elmwoods Le Luster 2-5 218-2X 5681 303
s. Woodacres Excellent Leader d. Elmwood Emory's Luze
Elmwoods Pre Jacqlyn 2-2 298-2X 6315 343
s. McDonald Farms Pre Oman d. Boots' Jane of Elmwood
FERGUSON, CHARLES D., FERGUS-LEA FARM, ALMONT
Patty Ann of Fergus Lea 4-9 191-2X 4192 191
s. Banner of Meadow Brook d. Patsy Jane of Fergus Lea
Ruby of Fergus Lea 2-2 305-2X 5002 307
s. McDonald Farms High Nobleman d. Reta of Fergus-Lea
FICKIES, ROY F. & LYNN, OVILEA FARM, OVID
Ovilea Horatius Azalea 4-11 305-2X 7121 346
s. Ovilea Monarch's Horatius d. Ovilea Louise
Ovilea Trojans Emmaline 3-2 289-2X 5063 244
s. Ovilea Monarch's Trojan d. Ovilea Victorian's Ember
Ovilea M Curtiss Holly 3-0 305-2X 7114 381
s. Curtiss Candy Marie's Curtiss d. Ovilea Victorian's Hope
FROST, WILLARD, FROSTLAND FARM, FULTON
Geloster R Patrice 7-8 232-2X 5248 247
s. Lockshore Romulus d. Geloster Annabel's Peggy
Brookshire Maurine 4-7 305-2X 7569 380
s. Yellow Creek Monarch d. Brookshire Polly
HARTWAY, KENNETH, LENOX
Hartways Ruth Pansey 3-4 294-2X 6630 369
s. Hartway's Brewster Jake d. Hartway's Ruth Rose
Hartways Flora Joan 2-8 305-2X 8650 423
s. Chumys Royal of East View d. Hartway's Beauty Flora
HEALEY, EDWARD F., RIVERBROOK FARM, NILES
Riverbrook Dot 4-2 305-2X 11989 504
s. Caumsett Tackle d. Riverbrook B. Dorothy
Riverbrook Priscilla 2-1 305-2X 9082 456
s. Riverbrook Tarzon d. Riverbrook Princess
HETZNER, HENRY & SONS, SAGINAW
Morninglory Shirley 8-6 305-2X 8041 361
s. Duane of Meadow Brook d. Longacres Belinda
Morninglory Pam 2-11 305-2X 9066 492
s. Lockshore Firefly d. Morninglory Gertrude
HOBAN, ALLEN E., HOBANHEIM, DECATUR
Hobanheim Damsell Irene 2-1 275-2X 3362 189
s. Golden Grange Vigo d. Hobanheim Maxim Damsel
Hobanheim Beta Itza 2-1 305-2X 6228 310
s. Idylbrook Carib's Squawlock d. Hobanheim Flicka Beta
HUDSON BROTHERS, MEADOW LANE FARM, BERRIEN CENTER
Meadow Lane Juliet 6-6 188-2X 6452 319
s. Meadow Lane Superior d. Juliet of Dutch Lane
Meadow Lane Millie 3-9 305-2X 8361 441
s. Curtiss Candy Major Curtiss d. Meadow Lane Tilly
HUNSBERGER, LYLE, LYRENE GUERNSEY FARM, IONIA
Cowham Farm S Rs Neva 6-2 305-2X 10736 566
s. Cowham Farm's Sno-Rex d. Playhaven L. Neva
Lyrene C Marquess 5-7 305-2X 9020 492
s. Lyrene Comrade d. Rosewood Marquess
Lyrene Kings Fawn 4-1 305-2X 9109 441
s. Lyrene Peggy's King d. Florie of Frey Orchards
Lyrene Favorite Quince 3-5 365-2X 13792 713
s. Coldspring's B. V. Favorite d. Lyrene Golden Queen
Lyrene Imperial Martha 3-0 297-2X 7619 380
s. Coldspring's Noble's Imperial d. Lyrene Princess Martha
Lyrene Enterprise Wenda 2-0 305-2X 7966 433
s. Meadow-Gold Flying Enterprise d. Lyrene Golden Wilma
Lyrene Swan 2-6 365-2X 11158 532
s. Lyrene Imperial Sam d. Lyrene Imperial Waneta
JOHNSON, RALPH L., TWIN ROCKS FARM, CONSTANTINE
Twin Rocks S Janoca 4-1 305-2X 8170 411
s. West Wind S. Paul d. Twin Rocks H. Jennie
Swanacres Buttercup 3-2 287-2X 7836 415
s. Curtiss Candy Levity Drummer d. Swanacres Golden Blossom
Twin Rocks A J Jeanette 2-7 267-2X 5054 251
s. Sunny Side Jerry d. Twin Rocks Jupiter's Jeanette
Twin Rocks Sup Belle 2-2 298-2X 5870 272
s. West Wind S. Paul d. Lady's Golden Belle
Twin Rocks S Jeanine 2-1 305-2X 6865 355
s. West Wind S. Paul d. Twin Rocks Lady Jennifer

KIRK, NORMAN R., NOR-BER FARM, CASSOPOLIS
Victoria Noble Deloras Ofniles 5-2 305-2X 8484 486
s. Curtiss Candy Noble Curtiss d. Gem's Victoria of Niles
Nor Bers Gwendolyn 3-3 305-2X 10062 502
s. Sagamore Chief d. Sagamore Gertrude Louise
Nor Ber Butterfat Goldie 4-3 305-2X 10360 545
s. Sagamore Rosalie's Ben d. Norber's Butterfat Dolly
Victorias Faith of Niles 3-5 210-2X 8920 450
s. Blossomland Hero d. Gem's Victoria of Niles
KNUTH BROTHERS, SPRINGHILL FARM, HOMER
Springhills Royal Fern 3-2 305-2X 8956 454
s. Springhill Farm's Royal Lee d. McDonald Farms Fore Nane
Springhills Noble Madora 2-1 305-2X 7466 380
s. Woodacres Noble Financier d. Springhill Farm's Madora
Springhill Royal Anita 2-4 305-2X 8801 446
s. Springhill Farm's Royal Lee d. Dutchman's Ruehle
Springhill Forward Pansy 2-2 305-2X 6232 336
s. Springhill Royal Forward d. Springhill's Pansy Girl
Springhill Forward Joyce 2-10 305-2X 7589 391
s. Springhill Royal Forward d. Springhill Jacob Joyce
Springhill Forward Pride 2-8 305-2X 7827 368
s. Springhill Royal Forward d. Supreme Pride Model
LAMBERT, LEO, MAPLE TERRACE FARM, NEW BUFFALO
Nearbrooks Inheritor Princess 4-7 305-2X 7012 337
s. McDonald Farms Inheritor d. Nearbrook's Prince's Lady
Noble Lynette of Maple Terrace 2-8 305-2X 6228 272
s. Curtiss Candy Noble Curtiss d. Joan's Dixie of Maple Terrace
LOCKE, R. F., LOCKSHORE FARM, HICKORY CORNERS
Lockshore Crusaders Rhoda 11-3 305-2X 9534 425
s. Lockshore Swan's Crusader d. Lockshore Rhoda
Lockshore C Valencia 11-2 305-2X 11028 508
s. Lockshore Croixland d. Lockshore Banner's Valencia
Meadow Gold Rosetime 8-0 365-2X 12978 724
s. Flying Horse Master's Monarch d. Langvalley Goodtime
Lockshore Sunflames Dena 6-5 305-2X 11933 616
s. Caumsett Sunflame d. Lockshore Moon's Dena
Lockshore D J Sultana 5-6 305-2X 11037 493
s. Lockshore Diamond's Jarrett d. Lockshore Sultana
Lockshore Maxim Flower 4-4 305-2X 9573 455
s. Cesor Mark Master Max d. Lockshore June Flower
Lakewood K Nostalgia 2-11 305-2X 9583 435
s. Lakewood Artless King d. Lookout Valley Levity Peony
Lockshore Pre Cathy 2-4 365-2X 9437 490
s. McDonald Farms Pre Oman d. Geloster R. Thrush
Lockshore Butterfat Scarlet 2-8 284-2X 5291 278
s. Coldspring's B. R. Cardnal d. Loma Supreme's Tamie
Lockshore D J Shauna 2-7 281-2X 5761 298
s. Lockshore Diamond's Jarrett d. Logical Nudine of Lone Elm
Lockshore Dottie 2-4 305-2X 7647 344
s. Rosewood V. Prophet d. Rosewood V. Dot
Lockshore Emerald 2-2 191-2X 3897 177
s. Lyrene Barney d. Lockshore C. Diamond
Lockshore L Dinah 2-2 300-2X 6620 292
s. Woodacres Excellent Leader d. Lockshore Moon's Dena
Lockshore L Olivia 2-1 305-2X 7105 325
s. Woodacres Excellent Leader d. Lockshore Jarrett's Bloom
McCULLOUGH, JACK D., PREMIER FARMS, ROCHESTER
Merm Farm Fair Jane 9-0 305-2X 9457 445
s. Fairlawn Blanche's Lad d. Lucky's Mandy of Merm Farm
Merm Farm Fair Dusty 8-10 305-2X 10030 537
s. Fairlawn Blanche's Lad d. Monarch's Dimple of Merm Farm
Premier N Loraine 7-7 305-2X 9900 484
s. Great Oaks K. Neptune d. Meadow Brook Maxine's Lulu
Merm Farm F Flower 7-0 305-2X 9811 477
s. Fairlawn Blanche's Lad d. Lucky's Mandy of Merm Farm
MICHIGAN STATE UNIVERSITY, EAST LANSING
Michigan Maxim Lucile 9-8 242-2X 5212 205
s. Cesor Michigan Maxim d. Michigan Donavan Lucile
MICHIGAN STATE UNIVERSITY, W. K. KELLOGG FARM, HICKORY CORNERS
Kellogg Boris Susie 5-10 211-2X 6393 301
s. Cesor Pontiff's Boris d. Kellogg H. Maxim Susie
Kellogg Lads Susan 2-8 271-2X 7168 309
s. Kellogg Bessie's Lad d. Kellogg Lad's Susie
Kellogg Mactors Isabel 2-6 365-2X 9254 501
s. Langmeadow Mactor d. Kellogg Maxim Isabel
Kellogg Mactors Wilda 2-7 331-2X 8443 435
s. Langmeadow Mactor d. Kellogg Boris Wilda
MODDERMAN, HENRY A., RIVER DALE FARM, MARNE
River Dale Alvina 5-11 305-2X 7145 370
s. Cesor Mur Max Allan d. River Dale Vidette
Cowham Farm Bens Bonnie 4-7 300-2X 6816 349
s. Riegeldale Ben's Hercules d. Cowham Farm Nevrex's Bonnie
River Dale R Violin 3-2 305-2X 6484 320
s. Lyrene Riverdale Rex d. River Dale Alvina
River Dale R Queen 3-0 305-2X 5876 258
s. Lyrene Riverdale Rex d. River Dale Princess Millie
MYERS, C. FAYE, KNOLLNOOK FARM, GRAND BLANC
Knollnook Valiants Sue 2-8 305-2X 8574 481
s. Knollnook Peer's Valiant d. Knollnook Peerless Star
NYE, BENJAMIN R., BLOSSOMLAND FARMS, SAINT JOSEPH
Blossomland Noble Patty 4-5 305-2X 9675 485
s. Curtiss Candy Noble Curtiss d. Blossomland Peggy
Gertrude of Penn Yan 4-5 305-2X 11028 506
s. Curtiss Candy Prince Charming d. June of Penn Yan
Maple Lawn Farm Daisy 2-11 227-2X 5793 341
s. Meadow Lane Jupiter d. Maple Lane Farm Juda
ORMSTON, FRANK H., MEADOW-GOLD GUERNSEY FARM, SAINT JOHNS
Meadow Gold M Constance 5-9 291-2X 9597 527
s. Meadow-Gold Masterpiece d. Meadow-Gold Content
OWENS, FAY, MR. & MRS., MARSHALL
Med O Bloom J Greeting 6-2 305-2X 7763 389
s. Sunny Side Jerry d. Forefield Greeting
Owens Lady June 4-2 305-2X 11692 538
s. Lockshore Louise's Duke d. Zelta's Lady Astor
Owens Della 2-0 282-2X 8144 395
s. Cesor Mark Master Max d. Gloria Buttercup Marvel
PATTERSON, JOE C. & SONS, HOMEWARD FARMS, REED CITY
Homeward Remus Rosebud 7-8 305-2X 10197 529
s. Cesor Remus Maxim d. Homeward Rosebud
Homeward Gordons June 5-8 305-2X 9728 550
s. Cesor King's Gordon d. Homeward June
Homeward Kings Paula 4-10 305-2X 8787 438
s. Homeward Remus King d. Homeward Marlene
Homeward Maxim Lila 3-9 305-2X 9298 462
s. Cesor Remus Maxim d. Homeward Lila
PLEINESS, WILLIAM L., MAPLE DAWN GUERNSEY FARM, SCOTTVILLE
Maple Dawn Masters Tinkle 3-2 247-2X 5985 328
s. Grandvu Royal Master d. Maple Dawn Squire's Tess
Maple Dawn Masters Waneta 2-1 298-2X 5263 273
s. Grandvu Royal Master d. Maple Dawn Squire's Onabelle
Maple Dawns Butterfat Amy 2-1 272-2X 6944 334
s. Gardenville Charity's Master d. Maple Dawn Squire's Flute
ROTH, ALLEN, LONE OAK FARM, LOWELL
Lone Oak Farms Lucky Girl 9-11 305-2X 7989 348
s. Rex Golden of Cowham Farm d. Amber Ann of Lone Oak Farm
Lone Oak Antrexs Suesann 4-5 305-2X 9533 391
s. Cowham Farm Antrex Lad d. Sue Ann of Lone Oak Farm
Lone Oak Dictas Doris 3-11 305-2X 9212 419
s. Clermont Dicta's King d. Lone Oak Rex's Doris
COUSINS, LLOYD C., HOPEDALE FARMS, GRAND BLANC
Genes Joyette of Hopedale 4-1 305-2X 9109 378
s. Eth-Mead R. Coronation Gene d. Sharon of Hopedale
SHOOK, HAROLD, MAYLEE MANOR, QUINCY
Sprout Dale Augusta 4-1 305-2X 9618 503
s. Maylee Manor Grand Prize d. Sprout Dale Nora
SHUE, S. & PLAGENS, J. C., EAST VIEW FARM, MEMPHIS
Pats Dixiegal of East View 8-2 305-2X 8472 391
s. Eth-Mead Coronation King's Pat d. Avery's Dixie of East View
SMITH, CHARLES H. & SON, MAPLE LAWN FARM, GALIEN
Maple Lawn Farm Jemlyn 4-0 239-2X 8308 354
s. Meadow Lane Jupiter d. Maple Lawn Farm Jem
Maple Lawn Farm Judellen 3-7 290-2X 8206 412
s. Meadow Lane Jupiter d. Maple Lawn Farm Juda
Maple Lawn Farm Janivee 2-8 305-2X 7799 360
s. Meadow Lane Jupiter d. Maple Lawn Farm Jancy
Maple Lawn Farm Jesslyn 2-6 305-2X 8520 426
s. Curtiss Candy Noble Curtiss d. Maple Lawn Farm Jessamine
SMITH, J. ROY & ELTON R., MED-O-BLOOM FARM, CALEDONIA
Med O Bloom Chumys Sapphire 7-2 305-2X 8108 384
s. Cowham Farm Chumy's King d. Grafco White Sapphire
Med O Bloom J Rose 6-1 305-2X 6818 315
s. Sunny Side Jerry d. Med-O-Bloom Rose
Greenwalds F Rosy 5-11 305-2X 9366 407
s. Maple Dawn Master's Foreman d. Greenwald's G. Rosallee
Med O Bloom F Corlis 5-1 305-2X 10719 441
s. Med-O-Bloom Peerless Fashion d. Med-O-Bloom P. Coreen
Med O Bloom B V Rosabell 3-11 291-2X 7740 427
s. Coldspring's B. V. Favorite d. Med-O-Bloom W. Rosalie
Med O Bloom R Daisy 3-4 280-2X 6986 376
s. Cowham Farm Emolea's Nevrex d. Med-O-Bloom H. Daisetta
Med O Bloom Maxs Cherub 2-0 305-2X 8250 348
s. Bradford's Baby's Max d. Greenwald's F. Rosy
Med O Bloom Babys Irene 1-11 305-2X 7889 351
s. Bradford's Baby's Max d. Med-O-Bloom J. Irene
Med O Bloom Rosas Lillie 1-11 305-2X 7641 337
s. Kellogg Rosa's Boris d. Med-O-Bloom B. V. Lillian
SMITH, MARY T., SMITH'S TWIN OAKS FARM, HOWELL
Rhamefields Mercurys Jean 4-4 327-2X 8701 464
s. Cesor Mercury's Maxim d. Rhamefields Farm Bonnie Lass
TROOST, FRANKLIN L., PHEASANT HAVEN FARM, WILLIAMSTON
Pheasant Haven Jody 5-4 284-2X 5191 272
s. Lookwell Tim d. Crockery Vale Princess
Pheasant Haven Donna 4-1 294-2X 5585 311
s. White Lick Farms Ambler d. Vallora's Coronation Queen
WESTENFELDER, EDWARD B., SPRUCE MANOR FARM, FREMONT
Spruce Manor Levity Jessica 3-11 305-2X 7413 485
s. Cowham Farm Felicia's Levity d. King's Jewel of Spruce Manor
Woodvale Leaders Olivia 3-9 305-2X 9384 469
s. Coldspring's Noble's Leader d. Woodvale Wistar Honey
WESTENFELDER, REGINALD, BLACK CREEK FARM, FREMONT
Grafco Supremes Bonnie Lass 6-7 305-2X 10038 527
s. Meadow Lane Supreme d. Grafco Lucky Bonnie Lou
WRIGHT, RUSSELL, SAGAMORE FARM, GALIEN
Sagamore Graces Constance 3-7 277-2X 7150 414
s. Sagamore Chief d. Sagamore Graceful
Sagamore Bess Leah 2-8 305-2X 8061 422
s. Curtiss Candy Levity Curtiss d. Sagamore Bess
ZECH, ANDREW, HILLVIEW FARM, BERRIEN SPRINGS
Hillview Patsys Millie 2-1 305-2X 7525 433
s. Curtiss Candy Butterfinger d. Hillview Patsy
ZIMMERMAN, CARL, CARLSDALE GUERNSEY FARM, CALEDONIA
Bell of Trixie 6-1 305-2X 7718 395
s. Lyrene Tulip's King d. Viggo's Trixie Bell

MINNESOTA

CUSHNER, W. E., WECCO ACRES, STILLWATER
Wecco Lankmark Sylvia 2-5 305-2X 5751 327
s. Hominy Hill Lankmark d. Wecco's Sylvia
Dolly Doretta 2-5 305-2X 7770 356
s. Hominy Hill Invincible d. Wecco's Dolly
Golden Alta Pride 2-3 305-2X 7011 422
s. Curtiss Candy Butterfinger d. Meadow Brook's A's Alta
Bessie Irma 2-4 305-2X 6483 332
s. Hominy Hill Invincible d. Wecco's Pagan's Bessie
Wecco Landmarks Priscilla 2-2 305-2X 8295 360
s. Hominy Hill Lankmark d. Wecco Max's Priscilla
HOFFMAN, EBBA C., HEDGEREST FARM, HASTINGS
Hedgerest Gems Leila 3-5 277-2X 7398 392
s. McDonald Farms High Ophir d. Hedgerest Alma's Gem
Hedgerest Judiths Marigold 2-7 305-2X 7840 430
s. McDonald Farms High Ophir d. Hedgerest Gem's Judith
KEHRET, CARL E. & SONS, CRESTWOOD FARM, AUSTIN
Crestwood Innette 3-3 365-2X 7796 451
s. Cla-ore Knight's Basil d. Boulder Bridge Whim
KELLEY, JAMES E., SPRUCE SHADOWS FARM, MINNEAPOLIS
Lawguern Panalodamsel 9-8 283-2X 13048 493
s. Charlescote Peacemaker d. Lawguern Valodamsel

Boulder Bridge Victoria	9-9	305-2X	9175	358
s. Valleywood Valiant Hero		d. Douglaston Duchess Maria		
Spruce Shadows L Theodosia	7-10	305-2X	9595	477
s. Langwater Liberator		d. Spruce Shadows Sapphire		
Spruce Shadows L Victoria	6-7	305-2X	10812	498
s. Langwater Liberator		d. Spruce Shadows Bonny		
Boulder Bridge A Butternut	6-2	305-2X	11779	530
s. Boulder Bridge Aggressor		d. Boulder Bridge Sultana		
Mulhocaway Lovely Fancy	5-4	305-2X	9547	556
s. Mulhocaway Butterfat Adonis		d. Spruce Run Bft. Chief's Fantasy		
Spruce Shadows St Buxom	4-4	305-2X	6954	385
s. Boulder Bridge St. Nick		d. Spruce Shadows Peggy		
Crestwood Irene	3-5	282-2X	6811	373
s. Cla-ore Knight's Basil		d. Boulder Bridge Zella		

KJOME, OLAF J. & SONS, VALLEYLAND FARM, SPRING GROVE

Valleyland Flute	3-5	305-2X	6907	365
s. Flying Horse Lute's Colonel		d. Boulder Bridge C. Adelaide		
Valleyland Patsy	2-1	299-2X	5931	281
s. Caumsett Dominator		d. Valleyland Skylark		

MINNESOTA, UNIVERSITY OF, NORTH CENTRAL EXPERIMENT STATION, GRAND RAPIDS

U of M Jethros Gwen	6-5	305-2X	13102	736
s. Tianna's Jethro		d. U. of M. Royal Gwen		
U of M L P Leona	4-3	305-2X	11913	525
s. McDonald Farms Le Primal		d. U. of M's Landsman Generous		
Minnehaha Combine Beatrice	4-4	305-2X	11298	530
s. Boulder Bridge Combine		d. Minnehaha Noceleau Betty		
U of M L P Lawra	4-1	305-2X	9556	499
s. McDonald Farms Le Primal		d. U. of M. Jethro's Dacia		
U of M R Racia	3-1	305-2X	7612	427
s. McDonald Farms Fore Roscoe		d. U. of M. Jethro's Dacia		
U of M C D Duchess	2-1	305-2X	10638	489
s. Colbys El Duke		d. U. of M. L. P. Lark		
U of M L P Lulubelle	2-1	296-2X	6687	321
s. McDonald Farms Le Primal		d. U. of M. Jethro's Dacia		

MOLNAU, FREDERICK, JR., FREDELLA FARM, CHASKA

Fredellas Lorie	2-9	305-2X	9041	500
s. U. of M. La Noce Maxim		d. Fredella Lynette		
Fredella Bessie	2-7	305-2X	8928	411
s. Fredella Golden Lucky		d. Fredella Golden Butterfly		

OLSEN, HAROLD S. & HELEN, GREEN HILL GUERNSEY FARM, BARNUM

Hidden Hills Jolly Jean	8-8	305-2X	8647	476
s. Clover Glen Predictor		d. Maxim's LaNoce Joyce's Joy		
Clover Glen Fancys Beauty	7-0	305-2X	6819	371
s. Boulder Bridge Goldfinder		d. Maiden's Fancy of Clover Glen		
Keenans Princess	6-3	305-2X	7850	428
s. McDonald Farms King Keenan		d. Spruce Grove Jewel		
Hidden Hills Predictor Maud	8-8	229-2X	6160	298
s. Clover Glen Predictor		d. Maxim's LaNoce Gold Lassie		
Green Hill Alert	5-10	289-2X	11977	472
s. Clermont Dicta's King		d. Maxim's LaNoce Dawn		
Green Hills Lass Violet	4-10	180-2X	6502	315
s. Clover Glen Butterfat Lad		d. Hidden Hill's Predictor Beauty		
Green Hill Royal Melba	4-7	286-2X	10696	490
s. Flying Horse Piper's Royal		d. Golddrop's Ilene		
Clover Glen P Maiden	6-8	298-2X	13083	594
s. Boulder Bridge Prize		d. Clover Glen Betty		
Lassie of Green Hill	4-2	209-2X	5218	279
s. Clover Glen Butterfat Lad		d. Maxim's La Noce Gold Lassie		
Green Hill Jolly Jane	3-10	277-2X	6045	352
s. Clover Glen Butterfat Lad		d. Hidden Hill's Jolly Jean		
Green Hill Lady	2-2	279-2X	7397	374
s. Clover Glen G. Kent		d. Green Hill Maxim La Noce Laura		
Green Hill Ivy Pearl	2-2	206-2X	5483	282
s. Alfanna Ace		d. Green Hills Lass Ivy		

SANITARY FARM DAIRIES, INCORPORATED, SANFADAIR FARM, MAHTOMEDI

Sanfadair Royal Phillis	7-8	205-2X	4732	207
s. Langwater Sir Royal		d. Oakvale A. Phillis		
Sanfadair Merry Betty	5-3	305-2X	9500	429
s. Sanfadair Merrymaker		d. Glynn of Hyhill Farm		
Sanfadair Royal Judy	4-4	305-2X	9315	458
s. Langwater Sir Royal		d. Jason's Judy of Cor-Alfa Farm		
Sanfadair Merry Lobelia	4-3	305-2X	10327	450
s. Sanfadair Merrymaker		d. Sanfadair Lobelia		
Sanfadair Prince Elsa	2-4	305-2X	7266	348
s. Sanfadair Royal Prince Lad		d. Elsa of Cor-Alfa Farm		
Sanfadair F Editha	2-2	305-2X	7796	360
s. Fairlawn K. Princeton		d. Sanfadair Royal Editha		
Sanfadair Prince Lady Fae	2-2	305-2X	8495	376
s. Sanfadair Royal Prince Lad		d. Sanfadair Lady Fae		
Sanfadair Knight Cherry	2-2	305-2X	6623	320
s. Sanfadair Royal Knight		d. Sanfadair Meads Cherry		
Sanfadair Rocket Linda Lou	2-0	301-2X	6636	289
s. Langwater Rocket		d. Sanfadair Meads Linda		

MISSISSIPPI

BARNETT, JACK, SUNNY LAND FARMS, STARKVILLE

Van Dyke Boys Gold Nugget	5-8	305-2X	9675	530
s. Van Dyke Master Glad Boy		d. Van Dyke Royal Gold Nugget		
Rosina Defiance	5-7	305-2X	8323	427
s. Cooper's Marko		d. Roselee Defiance		
Cherry Defiance	4-10	305-2X	5697	282
s. Cooper's Marko		d. Lady May Defiance		
Middle Lane Gussie	2-10	305-2X	7273	399
s. St. Albans Grandee Count		d. Middle Lanes Angie		
Sunny Land Lucy	2-6	305-2X	5563	246
s. Wey Acres Levity Kaspar		d. Pre-Eminent Lucy		
Buttergild Harriet	3-5	305-2X	5727	294
s. Hominy Hill Baronet		d. Buttergilt Hildegarde		
Sunny Land Piper Ava	2-1	305-2X	5499	308
s. Walker Farms Piper Fascination		d. Ogledale's Gay Mary		
Sunny Land Piper Louberta	2-1	305-2X	5340	269
s. Walker Farms Piper Fascination		d. Van Dyke Levity Sally Lou		
Sunny Land Piper Patty	2-0	305-2X	8069	376
s. Walker Farms Piper Fascination		d. Ogledales Piper's Pet		
Sunny Land Piper Spot	1-11	305-2X	7372	370
s. Walker Farms Piper Fascination		d. Spot Rose Defiance		
Sunny Land Piper Stella	1-11	305-2X	6785	379
s. Walker Farms Piper Fascination		d. Van Dyke Levity Shirley		

BOWDEN, JESSIE G., JESSIE G. BOWDEN FARM, COLDWATER

Hi Hill Chums Sandra	3-11	305-2X	5745	285
s. Welcome In Prestige		d. Hi-Hill Sandra		

BOWDEN, JONES E., GAYOSO VIEW FARMS, HORN LAKE

Welcome In Royal Hollara	10-1	305-2X	9701	465
s. Coldspring's Romulus Royal		d. Bethany Wistar's Hollara		
Sunset Glow Lysie	6-0	365-2X	8775	451
s. Sunset Glow Imperial		d. Greystone Miss May		
Henslee Farms D Holly	4-10	243-2X	4983	206
s. McDonald Farms Distinctor		d. Caumsett Indian Dorothy		
Station Camp Cheerful	3-8	268-2X	6609	345
s. Primrose Farm Pride		d. Station Camp V. Dimple		
Henslee Farms D Dot	3-8	284-2X	6636	304
s. McDonald Farms Distinctor		d. McDonald Farms Fore Dorothy		
Gayoso Views Valors Ann	2-8	305-2X	8375	372
s. Welcome In Chum's Valor		d. Welcome In King's Anna		

COASTAL PLAIN BRANCH EXPERIMENT STATION, NEWTON

Coastal Plain Glens Lady	7-7	240-2X	4861	217
s. Hominy Hill Countryman		d. Collegienne of The Glen		
Milclare Majesty Eva	6-9	305-2X	6168	291
s. Riegeldale King's Majesty		d. Langwater Evergreen		
Coastal Plain W N	5-2	252-2X	3941	171
s. Walker Farms Lad		d. Crocker Farms Wet Nose		
Coastal Plain Hanna	4-1	257-2X	4646	208
s. Walker Farms Lad		d. Crocker Farms H. Donna		
Coastal Plain Bet	3-9	305-2X	6784	268
s. Walker Farms Lad		d. Riegeldale Ben's Bertha		
Coastal Plain Crocker	3-8	278-2X	5084	245
s. Walker Farms Lad		d. Crocker Farms Wet Nose		
Coastal Plain Mag	3-8	305-2X	7218	339
s. Walker Farms Lad		d. Coastal Plain Foremost's Magic		
Coastal Plain Maxie	3-0	287-2X	5184	247
s. Coastal Plain Nobleman		d. Sargeant Farms Maxim's Della		
Coastal Plain Ginger	2-7	305-2X	6416	296
s. Walker Farms Lad		d. Coastal Plain Foremost's Magic		

JONES, ELMER H. & W. MURRY MORGAN, HI-HILL FARM, COLDWATER

Hi Hill J Elise	6-1	186-2X	4782	192
s. Welcome In Chum's Valor		d. Welcome In Ace Wisteria		

MISSISSIPPI STATE COLLEGE, STATE COLLEGE

Magnolia Corinthian Paulette	3-6	300-2X	5521	292
s. St. Albans Monarch Corinthian		d. Magnolia Paul's Eulalie		
Magnolia Corinthian Susie	3-2	278-2X	5263	250
s. St. Albans Monarch Corinthian		d. Magnolia Son's Ester		
Magnolia Corinthian Lucy	3-0	305-2X	4953	284
s. St. Albans Monarch Corinthian		d. Magnolia Steadfast Lilly		
Magnolia Corinthian Gwenn	2-2	283-2X	7712	348
s. St. Albans Monarch Corinthian		d. Magnolia Steadfast Glee		
Magnolia Fulfilment Dairymaid	2-0	294-2X	4935	233
s. Coldspring's B. R. Fulfilment		d. Magnolia Royal Dairymaid		
Magnolia Westhope Hope	2-1	276-2X	6906	318
s. Quail Roost Westhope Max		d. Magnolia College Hope		

PETERS, JOHN W., JR., MAGNOLIA HILL FARMS, LUCEDALE

Station Camp Lucky Arlene	3-11	225-2X	3035	141
s. Station Camp Lucky Ace		d. Station Camp's Rena		

TURMAN, W. F. & SON, TURMAN FARMS, HORN LAKE

Gayoso Lydia	9-2	305-2X	6597	315
s. Gayoso Coronation Levity		d. Gayoso Lady Lydia		
Winkler Farms Chums Jo	8-9	305-2X	8318	316
s. Welcome In Forward Chum		d. Winkler Farms Marie		
Langmeadow Coita	8-0	305-2X	10149	510
s. Caumsett King Royal		d. Langmeadow Monita		
Bryn Du Triumphs Dazzle	7-2	298-2X	5641	252
s. Welcome In Chum's Triumph		d. Bryn Du Golden Duchess		
Walker Farms Delta Hilda	6-8	305-2X	7658	379
s. Walker Royal Paul		d. Langwater Hilda		
St Albans Avboys G V A Faith	6-2	305-2X	6759	337
s. St. Albans Actor's Valiant Boy		d. St. Albans Glamour V A Faith		
Clear Springs Majestys Pet	5-1	305-2X	4740	229
s. Riegeldale Emory's Majesty		d. Ruayne Lady Doris		
Flinco Farms Sheriffs Meg	4-11	257-2X	4290	199
s. Caumsett Sheriff		d. Edinham Levity Queen Martha		
Flinco Farms Nimprint	3-6	305-2X	5194	253
s. Walker Farms Nimrod		d. Sunny Kenn E K Princess		
Turmans L C Cindy	3-11	305-2X	6113	357
s. Turman's Levity Challenger		d. Bryn Du Triumph's Cindy		
Turmans L C Dipper	3-7	305-2X	4834	230
s. Turman's Levity Challenger		d. Sargeant Farms Royal Dipper		
Turman Kings Beauty	3-3	261-2X	3894	212
s. Turman's King Actor		d. Riegeldale Emory's Beverly		
Turman Kings Petunia	2-8	305-2X	6613	315
s. Turman's King Actor		d. Bryn Du Triumph's Pride		
Turmans N B Della	2-8	305-2X	6151	293
s. Turman King's Naughty Boy		d. Riegeldale Maxim Delphinium		
Turman N B Lydia	2-5	305-2X	5915	330
s. Turman King's Naughty Boy		d. Gayoso Lydia		
Turmans N B Cupid	3-8	305-2X	9461	493
s. Turman King's Naughty Boy		d. Turman's Max Bounteous		

WALKER, G. B. & SONS, WALKER FARMS, STONEVILLE

Walker Farms Maestros Fancy	11-1	305-2X	9072	475
s. Meadow Lodge King's Maestro		d. Quail Roost Patient Fancy		
Walker Farms Val Carol	10-4	305-2X	8984	426
s. Walker Val Dasher's Prince		d. Walker Mck Clytie		
St Albans Glamour Rosalie	10-11	305-2X	7253	308
s. McDonald Farms Glamour		d. St. Albans Actor's Rosiland		
Walker Farms Miss Roselin	6-7	305-2X	8435	461
s. McDonald Farms His Model		d. Walker Farms Barnard's Rosie		
Walker Farms Fore Loretta	6-2	305-2X	4919	237
s. McDonald's Foremost Prediction		d. McDonald Farms S. Lorella		
Walker Farms Miss Lauretta	5-4	305-2X	6217	312
s. McDonald Farms His Model		d. Walker Farms Barnard Linnet		
Walker Farms L Loret	3-8	293-2X	3792	167
s. Walker Farms Lighter		d. Walker Farms Fore Loretta		
Walker Farms La Halo	3-8	305-2X	8908	371
s. Walker Farms Noble Lad		d. Gayoso C. L. Hale Spot		

WILLIAMS, MARY L. & THOMAS, STATE LINE GUERNSEY FARM, OLIVE BRANCH

Turmans Gabes Christie	5-9	279-2X	10802	542

s. Gayoso Chink's Gabriel — d. Gayoso I. Christie
Ogledale Princess 4-5 270-2X 8407 447
s. Wilgorlan Farms Dignity — d. Ogledale Admiral's Gay Rose

MISSOURI

ERP, JOHN D. & JOHN H., DITMARSIA FARM, TRENTON
Green Meadows O Connie 4-3 365-2X 11566 479
s. Burton Lane Thor's Orleans — d. Green Meadow's Chief's Gloria
Ditmarsias Philip Edith 2-2 305-2X 10104 443
s. Pre-Eminent Philip — d. Green Meadow's O. Connie
FABICK, JOHN, BUBBLING SPRING RANCH, LAKE SPRING
Fuller Farms Golden Danise 8-7 189-2X 4074 149
s. McDonald Farms Golden Lad — d. Alfacrest's A. C. Janice
Bubbling Spring Supreme Yvonne 6-10 305-2X 9088 433
s. Pevely Actor Sonny Boy — d. Pevely Thistle Lady Beauty
Bubbling Springs Eleanor 4-11 247-2X 3333 196
s. Bubbling Spring Supreme — d. Pevely Actor's Bell
Bubbling Springs Betsy 3-10 305-2X 7590 331
s. Bubbling Springs Caesar — d. Pevely Thistle Lady Beauty
Wabeek Pre Harriet 3-6 365-2X 12628 586
s. Wabeek's Prediction — d. Patch'woods Thor Diana
Bubbling Spring Rita 3-3 295-2X 4223 236
s. Bubbling Spring Supreme John — d. Sunnyfield L. M. Patsy
Bubbling Springs Molly 2-11 286-2X 5162 249
s. Bubbling Spring Supreme John — d. Sunnyfield Adelmer Geraldine
Bubbling Springs Lady 2-10 199-2X 3298 158
s. Bubbling Spring Supreme John — d. Pevely Valiant Mariam
Wabeek Le Violet 1-11 305-2X 7878 376
s. Woodacres Charming Leader — d. Caumsett Indian Moonlight
MISSOURI, UNIVERSITY OF, FOREMOST GUERNSEYS, COLUMBIA
High Mowing Diamond Cynesta 9-11 365-2X 6592 259
s. Foremost Diamond Jim — d. Howland Noble Genesta
Skyline Just Rilma 9-9 365-2X 9851 530
s. McDonald Farms Justice — d. Skyline Romance
Fairlawn Superbs Faithful 7-2 365-2X 10653 486
s. Foremost J. C. — d. Foremost Footprint's Quantity
Dinsmore Mayroyal Flower 6-5 322-2X 5956 248
s. Foremost May Royalty — d. Dinsmore Royal Flower
Foremost J Cs Therma 5-7 244-2X 4268 198
s. Foremost J. C. — d. Foremost Therma
Foremost Q F Faithful 4-8 317-2X 8668 412
s. Foremost Quantity's Footprint — d. Foremost Crown's Faithful
Foremost J Cs R Sallie Lou 3-3 365-2X 9701 477
s. Foremost J. C. — d. Foremost Royal's Sallie Lou
Foremost Gallant Alexandra 2-3 365-2X 8375 365
s. Foremost Gallatin — d. Foremost Footprint's Alexandra
Foremost J Cs Q Kedoria 2-4 327-2X 6955 345
s. Foremost J. C. — d. Foremost Q. F. Kedoria
PENNEWELL, R. D., FLO-RAY FARMS, PALMYRA
Flo Rays Royal Faith 12-3 305-2X 8494 415
s. Woodacres Royal Viking — d. Flo-Ray's Queen Mary
Royals Butterfat Maiden 8-1 305-2X 9470 444
s. Blazer's Butterfat Royal — d. Butterfat Maid of Z. H.
Flo Rays Darlene 6-5 305-2X 6019 323
s. Woodacres Royal Viking — d. Rose-Ann Czar's Dairymaid
Flo Rays Golden Lennie 6-3 305-2X 10205 538
s. McDonald Farms Golden King — d. Repelmar Fairfax Lindell
Acklands Golden Marie 6-8 305-2X 7699 455
s. McDonald Farms Golden King — d. Ackland's Rex Maryann
Flo Rays Barons Julie 5-5 305-2X 7293 388
s. Douglaston Baron Gage — d. Flo-Ray's Royal Julia
Flo Rays Cathy 4-2 305-2X 7701 389
s. Gardenville King Lee — d. Flo-Ray's Charm
Flo Rays Lassie 3-8 305-2X 6454 330
s. Flo-Ray's Golden King — d. Flo-Ray's Country Lass
Flo Rays Kitty 2-9 305-2X 10055 445
s. McDonald Farms Noble Ralph — d. Flo-Ray's Ernie's Keepsake
Flo Rays Fairess 2-9 305-2X 7002 357
s. McDonald Farms Noble Ralph — d. Flo-Ray's Fara
Flo Rays R Gloanna 2-7 305-2X 7261 335
s. McDonald Farms Noble Ralph — d. Flo-Ray's Glow

NEBRASKA

BOMAN, JOHN & BRANCH, P. W., DENTON
Skyline Distinctives Lovely 5-4 228-2X 6627 335
s. McDonald Farms Distinctive — d. Skyline Just Loyalty
BREMER, ARNOLD F., FAWNLYN FARM, PALMYRA
Fawnlyn Kingmans Betsy 4-0 305-2X 7000 370
s. Skyline Kingman — d. Fawnlyn Crusader's Bula
Fawnlyn Kingmans May Eve 3-5 305-2X 8602 394
s. Skyline Kingman — d. Bonny Crest May Basket
FAIRLEY, LEA, FAIRLEY FARM, FAIRBURY
Fairley Farm Cleo 3-0 305-2X 7546 451
s. Fairley's Triumph — d. Cooper's Actor's Sunshine
Fairley Farm Roma 2-5 305-2X 7214 378
s. Fairley's Triumph — d. Fairley Farm Ruby
Fairley Farm Roxie 2-6 276-2X 7537 404
s. Fairley's Triumph — d. Farview Blossom Rose
GOIN, FRANCIS P. & WILMA, WYMORE
Nelsons Beacon Beauty 7-3 279-2X 7265 394
s. Lookout Valley Superb Beacon — d. Hershberger's King's Blossom
Ches Mar High Joyce 5-8 191-2X 5284 267
s. McDonald Farms High Ophir — d. Joyce Prediana's Predicta
Norcrest Kathy Lea 5-7 266-2X 9655 498
s. Skyline Dist. Renown — d. Glencliff Wanda's Frances
Counts Cheer 4-10 305-2X 8025 399
s. Skyline King's Count — d. Shalamar's Cindy
Goins Flora 4-4 280-2X 9790 470
s. Skyline King's Count — d. Easto King's Faye
Goins Jewel 4-1 286-2X 8956 422
s. Skyline King's Count — d. Vansdale General's June
Counts Clara 4-1 233-2X 8084 408
s. Skyline King's Count — d. Shalamar's Cindy
Lone Acres Mindella 2-2 262-2X 8220 335
s. Langwater Supreme Harmony — d. Lone Acres Martha
Goins Dixie 3-4 267-2X 9089 378
s. Skyline King's Count — d. Mossman's Daisy

GRABOUSKI, HAROLD H. & DOLORIS M., GRABOUSKI GUERNSEY FARM, ODELL
Grabouski Bros Gwen Dee 7-6 268-2X 7867 359
s. Skyline Just Royalist — d. Skyline Hercules' Venus
LIEBERS, O. H. & SON, SKYLINE FARMS, LINCOLN
Skyline Kings Barbee 8-9 305-2X 7361 388
s. McDonald Farms Skyline King — d. Skyline Belinda
Skyline High Princess 5-10 305-2X 7956 462
s. McDonald Farms High Skyline — d. Triumph Generous Gretta
Skyline Dist Doretta 5-9 305-2X 10289 536
s. McDonald Farms Distinctive — d. Skyline Challenger's Dorreen
Skyline High Faithful 2-2 305-2X 7449 352
s. McDonald Farms High Skyline — d. Skyline High Favor
MULLER, JOE P., JO-BE FARM, OMAHA
Jo Be Kadis Fancy 5-7 251-2X 8816 478
s. McDonald Farms Ideal Kadi — d. Welshacres Alberta's Mamie
Jo Be Dudes Hester 3-8 293-2X 9152 529
s. Coldspring's Noble's Dude — d. Otoe Shalamar's Treasure
Jo Be Dudes Hetti 3-6 297-2X 9630 489
s. Coldspring's Noble's Dude — d. Welshacres Alberta's Mamie
Jo Be Jeds Henrietta 3-0 305-2X 6633 344
s. McDonald Farms Steadfast Jed — d. Jo-Be Kadi's Eunice
Jo Be Generals Ila 2-2 305-2X 8122 425
s. Jo-Be Kadi's General — d. Jo-Be Dude's Francine
PFEIFFER, WALTER R. & HERMAN W., PFEIFFER FARMS, ARLINGTON
Edgebrook Lustre 9-0 282-2X 9091 491
s. Skyline Nobleman — d. Edgewater Baron's Linda
Midland M Noma 4-4 305-2X 11365 623
s. Jo-Be Challenger's Meld — d. Edgewater Noma
Midland Melds Bud 3-11 251-2X 6453 300
s. Jo-Be Challenger's Meld — d. Midland B Bud
RIGGERT, PAUL A., RIGGERT GUERNSEY FARM, ODELL
Riggert Farms Viola 2-11 305-2X 6553 328
s. Skyline King's Count — d. Riggert Farms Valora
Riggert Farms Fann 2-5 305-2X 6210 315
s. Riggert Farms Symbol — d. Riggert Farms Faline
Riggert Farms S Vanity 2-4 303-2X 8667 365
s. Riggert Farms Symbol — d. Riggert Farms Vanity
ROBERTS DAIRY COMPANY, ROBERTS GUERNSEY FARM, ELKHORN
Stringtown Lana 4-8 365-2X 14041 633
s. Stringtown Tague — d. Stringtown Louise
Roberts Colonels Margo 2-11 365-2X 10709 481
s. Flying Horse Clara's Colonel — d. Burton Lane's Supreme Margo
Ideals Laddies Ella Mae 3-10 305-2X 8719 310
s. Ideal's Sequel Laddie — d. Ideal's Dictator's Ella Mae

NEW HAMPSHIRE

DOLE, FLETCHER E., PETERBOROUGH
Starboys Melancy 5-7 286-2X 8197 420
s. Rockingham Starboy — d. Clara of Hillarm
Generals Ebony 3-1 283-2X 8007 417
s. Yellow Creek Lady's General — d. Clem's Ebony
FRANKLIN, MABEL C. & WALTER, HOB NOB FARM, DOVER
Pine Hill Blossom 8-9 305-2X 9599 453
s. Groton House Levity Pride — d. Sunset Hill Blossom
Hob Nob Helen 5-11 305-2X 8141 373
s. Great Elm His Louis — d. Hob-Nob Betty
Hob Nob Judy 5-5 305-2X 8931 443
s. Great Elm His Louis — d. Pine Hill Blossom
Hob Nob May 4-1 305-2X 9485 448
s. Great Elm His Louis — d. Forges Butter Bell
Hob Nob Olive 3-8 295-2X 9996 462
s. Great Elm His Louis — d. Hob-Nob Ann
Hob Nob Patty 2-11 305-2X 8154 456
s. Yellow Creek King's Noble — d. Hob Nob Donna Lou
FULLER, PETER, RUNNYMEDE GUERNSEY FARM, NORTH HAMPTON
Runnymede Phils Florette 7-1 365-2X 9274 428
s. Haven Hill Royal Philosopher — d. Runnymede Florette
Runnymede Zilpah 4-7 365-2X 11141 411
s. Haven Hill Royal Philosopher — d. Runnymede Veronica
GREER, WILLIAM E., GREEN CROSS FARM, SALEM DEPOT
Green Cross Honeysuckle 5-5 289-2X 8126 387
s. Rockingham Peerglenn — d. Maple Lawn Ursula
Green Cross Jasmine 4-10 309-2X 7686 364
s. Rockingham Peerglenn — d. Maple Lawn Gilda
Green Cup Gayety 3-2 305-2X 7329 369
s. Rockingham Reveller — d. Rockingham Levity
Green Cross Revelation 2-7 305-2X 7232 397
s. Mulhocaway Rosenkavalier — d. Maple Lawn Pythia
Green Cross Queen Halen 2-0 305-2X 6930 293
s. Yellow Creek King's Noble — d. Green Cross Jasmine
HOOD, HELEN D., HOOD FARM, DERRY
Hood Kroft Crescent Lady 8-0 305-2X 9065 419
s. Pine Hill National Formulary — d. Pine Hill Crescent
Beaulea Valors Sheila 4-9 259-2X 7953 356
s. Foremost Royal Valor 22nd — d. Foremost Thirza
Hood Kroft F A Prudence 4-7 305-2X 8847 364
s. Foremost Footprint 21st — d. Pine Hill Prudence
Hood Kroft S Dairygirl Rose 4-3 305-2X 8446 385
s. Pine Hill Spaceman — d. Pine Hill Dairygirl
Hood Kroft P H A Gertie 3-9 305-2X 8936 386
s. Pine Hill Airman — d. Wadsworth Corsair's Gertie
Hood Kroft Bonnie Barbara 3-4 270-2X 7454 337
s. Foremost J. C.'s Bonnie Lad — d. Donmac Barbara
Hood Kroft F Marilyn Lady 3-5 269-2X 7178 297
s. Foremost Footprint 21st — d. Hood Kroft Lady Marilyn
JORDAN, WILLIAM T. & SONS, KADOCKADEE FARM, BOSCAWEN
Kadockadee Iola 7-8 305-2X 9823 431
s. Wethersfield Rascal — d. Kadockadee Ileana
Kadockadee Her Bopeep 5-6 305-2X 7998 370
s. Rockingham His Highness — d. Kadockadee Levity Bopeep
Kadockadee Nola 5-0 305-2X 10824 487
s. Kadockadee Noble Banner — d. Kadockadee Iola
Kadockadee Viola 3-7 305-2X 7531 374
s. Yellow Creek King's Noble — d. Kadockadee Lilac
Kadockadee Daribelle 3-7 272-2X 5847 250
s. Yellow Creek King's Noble — d. Darius' Annabelle

Kadockadee Dazzel	3-0	305-2X	8568	421
s. Yellow Creek Lady's General		d. Wesana Hazel		
Kadockadee May Rose	2-5	305-2X	7738	341
s. Kadockadee Darius' May King		d. Kadockadee President's Rosebud		
NEW HAMPSHIRE, UNIVERSITY OF, DURHAM				
U N H Emperor Patience	7-6	305-2X	11134	559
s. High Hill Emperor		d. U. N. H. Slogan Frill		
U N H Generals Admire	3-4	305-2X	10646	499
s. Yellow Creek Lady's General		d. U. N. H. Merry Lad Rondo		
U N H Baron Beauty	2-7	305-2X	9338	398
s. Cybatina Darius Baron		d. U. N. H. Pierrot Nelda		
PRINCE, JEANNE & DONOUGH, TAVERN FARM, FRANCESTOWN				
Tavern Lucky B Lucy	2-6	263-2X	4931	224
s. Gayhead's Lucky Bird		d. Blakeford Laverne		
SANBORN, ROGER C., SANBORN FARM, BOSCAWEN				
Sanborn Farm Leda	2-10	305-2X	4845	231
s. Argilla King Henry		d. Sanborn Farm Latona		
TAYLOR, WILLIAM S., OLD TOWN FARM, PETERBOROUGH				
Diana of Meadow Lake Farm	7-5	305-2X	7937	435
s. Basquaerie Levity's Lad		d. Bachelor's Diana		
Eaton Farms Vics Arbuto	3-0	305-2X	6827	324
s. Sheldegren Evelette's Vic		d. Eaton Farms S. Arbutus		
Eaton Farms M Rose	2-6	305-2X	8148	381
s. Eastleigh C. Majesty		d. Eaton Farms Vic Rose		
WALKER, JAMES R., KNOCKFIERNA FARM, MILFORD				
Knockfiernas F Prim	4-5	282-2X	8610	395
s. Knockfierna's F. Fashioner		d. Knockfierna's S. Princess		
Knockfiernas F Mayrose	2-10	305-2X	8076	364
s. Knockfierna's F. Fashioner		d. Knockfierna's A. Mayday		
Knockfiernas F Willing	3-9	250-2X	7242	302
s. Knockfiernas F. Fashioner		d. Knockfierna's A. Wish		
Knockfiernas A Aria	2-8	305-2X	7962	353
s. Knockfierna's S. Apprenctice		d. Massapoag Ariadne		

NEW JERSEY

ADAMS, ELMER E. & PAUL E., FLORA LEA FARM, MEDFORD				
Dukes Patys Prudent	9-1	305-2X	7119	362
s. Victory's Duke of Haddon		d. Freddie's Prudent Lass		
Flora Lea K Winsome	5-6	305-2X	7205	385
s. Woodacres King Steadfast		d. Duke's Wisteria Lady		
Flora Lea Gleam	2-2	305-2X	7907	377
s. Wilgorlan Farms Independent		d. Flora Lea H. Gwyn		
Flora Lea Julia	2-0	305-2X	5781	316
s. Wilgorlan Farms Independent		d. Steadfast's Royal Jewel		
AUKEMA, OWEN, AUKEMA FARMS, SUSSEX				
Aukema Farms Pricilla Day	4-5	227-2X	5010	266
s. Ideal's Day's Charmer		d. Hedge Croft's Pricilla		
Aukema Farms Johnanna	3-8	305-2X	8371	419
s. Ideal's Day's Charmer		d. Johnanna Gypsy Patricia 2d		
Aukema Farms Charmer Pet	3-5	305-2X	7144	368
s. Ideal's Day's Charmer		d. Fern's Pet of Oakhurst		
Aukema Farms Risbecq	3-5	305-2X	6486	354
s. Ideal's Day's Charmer		d. Ideal's Risbecq's Cherub		
Aukema Farms Althie	3-3	294-2X	6306	346
s. Ideal's Day's Charmer		d. Brooklawn's Althie		
BALLANTINE, ELIZABETH S., STONEHOUSE FARM, GLADSTONE				
Stonehouse Mary F	11-2	305-2X	10878	533
s. Over The Grass Sirion		d. Stonehouse Gay		
Stonehouse Calamity Jane 2D	7-10	277-2X	8792	354
s. Stonybrook Hollistar's General		d. Stonehouse Calamity Jane		
Stonehouse Nickel	3-6	305-2X	8856	434
s. Gwynllan Junior		d. Stonehouse Cobalt		
Stonehouse Macaroon	2-3	305-2X	7448	342
s. Dunwalke B. V. Genius		d. Stonehouse Gum Drop		
BARTON FARMS, INCORPORATED, FLEMINGTON				
Miller Farms Gem	6-5	305-2X	11844	586
s. Bethany Wistar's Confederate		d. Miller Farms Grace's Pride		
Barton Farms Lady	5-7	305-2X	9680	449
s. Evanbrook's Leader		d. Shady Brook's Yuletide Alana		
Sonesta Hornet Opal	3-2	230-2X	6659	335
s. Fairlawn Actress' Hornet		d. Coronation Majestic Jewel		
BASSETT ESTATES, INCORPORATED, STAR VALLEY FARM, POTTERSVILLE				
Star Valley Cassandra	3-1	305-2X	7105	351
s. Oram's Lad		d. Star Valley Cressida		
CARRE, HARRY, CARREMONT FARM, PRINCETON				
Carremont Jane	5-5	305-2X	10208	512
s. Hominy Hill Majesty		d. Windwood Challenger Enrapt		
Carremont H Gem	3-2	290-2X	7826	375
s. Glenburnie Resolute's Heritor		d. Law-Will Royal Doris		
Carremont H Alvita	3-0	265-2X	7585	383
s. Glenburnie Resolute's Heritor		d. Carremont Alvita		
Carremont H Arvita	2-10	305-2X	8451	464
s. Glenburnie Resolute's Heritor		d. Carremont Arvita		
Carremont H Cheerful	2-8	305-2X	7512	365
s. Glenburnie Resolute Heritor		d. Carremont Cheerful		
Carremont H Favorite	2-1	305-2X	5877	302
s. Glenburnie Resolute's Heritor		d. Bethany Favor's W. France		
CORY, ROBERT, GUERNSEYLEA FARM, HACKETTSTOWN				
Green Valley Donna	10-9	305-2X	10770	492
s. Valentine of Glengeran		d. Green Valley's Barsox		
Guernseyleas E Joy	5-3	305-2X	8417	422
s. Winlochan Emperor		d. Rycklaver Golden Joy		
Glengeran Statesmans Betty	2-6	305-2X	9045	445
s. Hominy Hill Statesman		d. Glengeran Leader's Beulah		
CROSHAW, J. ELLIS, JR., ORCHARD CREST FARM, WRIGHTSTOWN				
Fairlawn Hornet Lora	3-7	305-2X	9537	464
s. Fairlawn Actress' Hornet		d. Gardenville King's Lorie		
Crestview Harmonic Sally	2-1	299-2X	7351	352
s. McDonald Farms Jolly Saracen		d. Crestview Julia's Harmony		
Crestview Hester Sylvia	2-1	305-2X	8589	416
s. McDonald Farms Jolly Saracen		d. Crestview Pat's Hester		
DANGLER, WILTON E. & WESTON L., LONG LANE FARM, ASBURY PARK				
Long Lane B Rosa	7-11	305-2X	8766	498
s. Convent's C. Baranova		d. Virginian's Rosalind		
ILER, ALEXANDER, ROLLING KNOLLS FARM, MIDDLETOWN				
Rolling Knolls Heartissa	3-6	291-2X	7742	429
s. Rolling Knolls Heartsease		d. Favor's Carissa		
LASLOCKY, S. R., MILLSIDE FARMS, RIVERSIDE				
H Vs Millside Begonia	8-10	305-2X	7894	352
s. Haddon's Victory		d. F. R.'s Millside Begonia		
Rudys Fresia of Millside	6-0	227-2X	7089	329
s. Haddon's Ram Rudy		d. H. V.'s Freehold of Millside		
Millside Victorys Brenda	4-6	324-2X	8246	414
s. Haddon's Victory		d. Aladdin's Brenda of Millside		
LINBURN, R. E., SPRING WATER FARMS, STOCKTON				
Monarchs Della of S R	8-9	305-2X	10433	478
s. Mulhocaway Butterfat Monarch		d. Perky's Della of S. R.		
Springwaters Toppers Kay	7-1	305-2X	12403	558
s. Meadowbrook Topsy's Topper		d. Willow Ridge Katy		
Springwaters Honorable Blanch	6-0	305-2X	9828	437
s. Woodacres Honorable Phil		d. Springwater's Lady Mary		
Springwaters Honorable Bell	5-11	305-2X	10209	404
s. Woodacres Honorable Phil		d. Springwater's Bell Lady		
Springwaters Gallants Abbey	3-2	193-2X	4500	174
s. Dunwalke R. Gallant		d. Springwater's Royal Adell		
Springwaters Gallant Kathleen	2-9	305-2X	7909	351
s. Dunwalke R. Gallant		d. Willow Ridge Katy		
Springwaters Gallants Thelma	2-9	305-2X	8513	369
s. Dunwalke R. Gallant		d. Colonial Hill Tarzanne		
McVEIGH, CHARLES J. D., JOCHAMAL FARM, HACKETTSTOWN				
Jochamals Cavaliers Peggy	2-5	305-2X	6837	374
s. Hominy Hill Cavalier		d. Jochamal's Gloria		
PATRICK, ROY C., QUINTON STOCK FARM, QUINTON				
Pleasant Hill Lady Marion	6-1	305-2X	9053	447
s. Pleasant Hill King Max		d. Prince's Water Way		
Pleasant Hill Queen Betty	4-10	305-2X	9217	479
s. Quinton Blaze's King		d. Pleasant Hill Gay Liz		
Quinton Phadors Darling	2-2	305-2X	6296	330
s. Quinton Maxim's Phador		d. Quinton Country Connie		
Quinton Phadors Barbara	2-1	305-2X	6351	306
s. Quinton Maxim's Phador		d. Quinton Maxim's Barbara		
PERONA, EMIL, PERONA FARM, ANDOVER				
Perona Countryflower	8-3	305-2X	11321	471
s. Brian Boru Countryman		d. Jeroma's Lady of Brook Dale		
Perona Merco Aurora	6-6	297-2X	10122	459
s. Merco Master		d. Perona Farm V. Bettina 2d		
PRICKETT, RUSSELL, HADDON FARMS, MARLTON				
Sunnys Cora of Haddon	10-2	305-2X	10598	540
s. Laurel Mills Sunny		d. Aladdin's Caroline of Haddon		
Haddons L Mamie	2-8	305-2X	8551	433
s. Locust Grove I. Lucky		d. Haddon's M. Mandy		
Haddons M Till	2-3	305-2X	11176	485
s. Sterlingold Melvin		d. Haddon's Tilly		
TURNBULL, WILLIAM ARTHUR, TEVIOT FARMS, FAR HILLS				
Teviot Raes Marvel	8-4	305-2X	5341	315
s. N. J. E. S. Marvel Florina Lively		d. Wilgorlan Farms Senator Rae		
Teviot Royal Lilly	4-7	305-2X	7172	421
s. Woodacres Royal Heartsease		d. Wilgorlan Farms Senator Lou		
Teviot Kings Sweetheart	2-7	305-2X	6302	330
s. Ideal's Senator King		d. Dunwalke Coral		
VON THADEN, WILLIAM, ONAHILL FARM, BORDENTOWN				
Onahill Collie	2-9	305-2X	7094	373
s. Gleaner of Locust Hill		d. Spring Hill's Colleen		
WELLEMEYER, E. H., THE COTTAGE FARM, SKILLMAN				
Cottage Stimulus Ethel	2-5	305-2X	10279	465
s. Forsgate Stimulus Arno		d. Reliance's Ethel Princess		
WESCOTT, L. B., MULHOCAWAY FARM, CLINTON				
Mulhocaway Hopestill G	13-11	305-2X	10597	557
s. Hilltop Governor Butterfat		d. Hilltop Butterfat Hope		
Clearland Butterfat Dolly	14-7	365-2X	11201	580
s. Hilltop Butterfat Heartsease		d. Susie's Gladys of Maple Grove		
Masters Dilley	8-8	305-2X	10999	538
s. Gardenville Charity's Master		d. Clearland Butterfat Dolly		
Sprruce Run Chiefs Flirtation	8-9	305-2X	8545	477
s. Hilltop Butterfat Chief		d. Two Brooks Coquette		
Glengeran Leaders Blue Ribbon	7-11	305-2X	9435	489
s. Fairlawn Actor's Leader		d. Glengeran Blue Ribbon		
Lone Maple Butterfat Norelle	9-10	305-2X	5368	293
s. Two Brooks Norseman		d. Lone Maple Butterfat Mabel		
Mulhocaway Queen Fawnette	7-8	305-2X	7527	390
s. Yellow Creek Meadow King		d. Aldrich Farm Fawn		
Mulhocaway Vigin Beauty	4-6	310-2X	9725	492
s. Coldspring's Beauty Noble King		d. Mulhocaway Prim Maiden		
Mulhocaway Trilby Beauty	4-5	305-2X	5993	313
s. Coldspring's Beauty Noble King		d. Mulhocaway Trillim		
Quanqual Fadine O	4-6	305-2X	8360	407
s. Grassland Orion		d. Grassland Fair Dinah		
Quanqual Leos Demma	4-0	305-2X	9385	453
s. Quanqual Levera's Orion		d. Grassland Hiwood Demmarta		
Mulhocaway Butterfat Hesperis	3-7	305-2X	5770	344
s. Mulhocaway Butterfat Quartus		d. Mulhocaway Venus C.		
Mulhocaway Butterfat Priss	3-5	305-2X	6486	380
s. Mulhocaway Butterfat Quartus		d. Mulhocaway Prism G.		
Mulhocaway Meadowlark Beauty	2-4	305-2X	7738	427
s. Coldspring's Beauty Noble King		d. Mulhocaway Larkspur		
WHITE, OGDEN, ALAMATUCK FARM, FAR HILLS				
Alamatuck P Glenda	8-4	305-2X	8057	402
s. Hominy Hill Philosopher		d. Thatch Meadow Brenda		
Alamatuck D D Patsy	4-8	305-2X	9245	434
s. Dunwalke Demus		d. Alamatuck M. Pandora		
Alamatuck D Gloria	4-5	305-2X	8964	498
s. Hominy Hill Dominant		d. Alamatuck P. Glenda		
Alamatuck D D Hatkir	2-11	305-2X	7285	340
s. Dunwalke Demus		d. Alamatuck D. Holly		
Alamatuck D D Fairy	2-8	305-2X	8150	341
s. Dunwalke Demus		d. Alamatuck D. Frieda		
WILLADSEN, PAUL S., FERNBROOK BORDENTOWN				
Commanders Etta May	8-7	284-2X	6726	268
s. Florham Commander		d. Rising Sun Etta		
Inspiration Lady Rose	2-4	305-2X	4892	281
s. Quinton Maxim's Kale		d. Rose's Inspiration		
WINSTON, JOHN L., MR. & MRS., MT. PAUL FARM, GLADSTONE				
Mt Paul Forwards Dinah	8-5	365-2X	13110	667
s. Chedco Forward		d. Wood Ford Danna		

Mt Paul Evie	5-10	305-2X	13881	634
s. Glengeran Buttercup's Chief		d. Argyle Farm Emily		
Mt Paul Maida	5-8	305-2X	9987	505
s. Hominy Hill Flashdale		d. Delwake Gab's Ada		
Allerton Hill Butterfat Judy	3-3	305-2X	10635	556
s. Mulhocaway Butterfat Senator		d. Delwake Judy		

NEW MEXICO

HANDLEY, RALPH C., ALBUQUERQUE				
Holmead Myrna	4-10	305-2X	6915	331
s. St. Albans Actor's Valiant Boy		d. Holmead Countess		
Golden Glow Bombines Glamer	4-8	305-2X	9432	417
s. Boulder Bridge Combine		d. Ginger Great of Golden Glow		
Golden Glow Valiant Lottie	4-1	305-2X	7937	373
s. Valiant of The Oaks Farm		d. Golden Glow Royal Leta		
Golden Glow Designers Clarina	2-9	305-2X	7901	376
s. Cedarcroft Pablo's Designer		d. Golden Glow Clem's Clara		
Golden Glow Knights Helen	2-2	305-2X	5638	281
s. Chicona Novelty's Knight		d. Golden Glow Clem's Harriet		
Golden Glow Jo Letty	2-2	298-2X	6365	314
s. Golden Glow Lou Royal JoJo		d. Golden Glow Valiant Lottie		
MURRAY, EDGAR S., SOUTH RAY FARM, ALBUQUERQUE				
Sun Valley Carol	7-7	302-2X	7547	371
s. Ranchito Lonie		d. Bonni-Acres Goldilocks		
South Ray Senators Flower	7-0	292-2X	7955	433
s. Normandy Senator		d. South-Ray Buttercup's Trillium		
South Ray Dandys Rosebud	5-0	289-2X	8311	466
s. Owen's Place Ada's Dandy		d. Krum's Philosopher's White Rose		
South Ray G Heart Lady	2-1	305-2X	7505	420
s. Dorella Shirley's Guardsman		d. South-Ray Senator's Headlady		
South Ray Ensigns Portia	2-5	219-2X	6635	310
s. South-Ray Ruby's Ensign		d. South-Ray Ego's Cleopatra		
South Ray G Angel	3-1	305-2X	8531	421
s. Dorella Shirley's Guardsman		d. South-Ray Dandy's Holly		
South Ray J Crystal	3-2	270-2X	5285	278
s. South-Ray Dandy's Jeweller		d. South-Ray Senator's Ruby		
NEW MEXICO COLLEGE OF A. & M. A., STATE COLLEGE				
Clovertop Faithful	2-4	305-2X	5937	248
s. Clovertop Eve's Cherub		d. Clovertop Silver Fawn		
RASBAND, J. MACK, ALBUQUERQUE				
Mari Mac Vendor Pet	5-1	278-2X	7649	351
s. Mari-Mac Vellice's Vendor		d. Claudesta Petunia		
Mari Mac Vendors Velour	3-6	305-2X	7508	410
s. Mari-Mac Vellice's Vendor		d. Mari-Mac Velour		
TAYLOR, J. W., CHELTEN FARM, LAS CRUCES				
Gusannas Melody Miss	6-10	295-2X	8599	388
s. Gusanna's Melody Master		d. Gusanna's Levity Janie		
Jewels Daffodil Lady	6-4	305-2X	12635	534
s. Iowa-Way Valor's Prince		d. Carmen's Jewel Lady		
Maple Run Farm Lucy	6-0	305-2X	9699	536
s. Sierra Manor Tribute		d. Lakewood Fannie Belle		
Chelten Cals Rosa	6-1	305-2X	8457	404
s. Adohr Valor's Cal		d. Gaylord's Princess Rose		
Chelten Marylns May	6-1	305-2X	13135	738
s. Idylbrook Burt		d. Maryln of Daisy Lane		
Chelten S Festa	3-11	305-2X	9340	493
s. Roughwood King's Saturn		d. Interlochs W. C. Festal		
Chelten A Ella	3-6	285-2X	8103	383
s. Bonnibell Andy		d. Interlochs T. Elegance		
Chelten A Jewel	3-4	255-2X	5743	239
s. Bonnibell Andy		d. Gaylord Radar's Precious		
Cee Jays R Irma	3-0	305-2X	11644	504
s. Seco Forward's Raider		d. Cee Jay's J. Ima		
Chelten Sweet Patsy	3-0	234-2X	6124	377
s. Curtiss Candy Lucky Fred		d. Spring Ridge Patty		
Chelten Hardwicks Regina	2-4	289-2X	7907	355
s. Fairlawn K. Hardwick		d. Interlochs W. C. Rule		
Chelten L Jewel	2-0	305-2X	6526	302
s. Allen Acres Ph. Leo		d. Chelten W. Joyce		
Chuckluck Bonnie Bess	3-2	303-2X	11436	623
s. Fame of Aldarra		d. Chukluck Bridesmaid		
Chelten Hardwicks Misty	2-1	305-2X	8208	340
s. Fairlawn K. Hardwick		d. Seco Forward's Mistress		
Chelten L Rosita	2-0	285-2X	7058	381
s. Allen Acres Ph. Leo		d. Chelten W. C. Rosetta		
Chelten Hardwicks Gladys	2-0	305-2X	5208	268
s. Fairlawn K. Hardwick		d. Seco Monitor's Gladys		
Chelten Contrast	2-0	297-2X	8524	382
s. Wescon's Julio's Tedaldo		d. Wescon's Beau's Jeanette		
THATCHER, GEORGE W., RANCHO BYE GEORGE, ALBUQUERQUE				
Bye George Agnes	6-0	283-2X	7479	349
s. St. Albans Valor's Actor		d. Flume Farm Valor's Mildred		
Bye George Rosemay	6-4	305-2X	12354	549
s. St. Albans Valor's Actor		d. Flume Farm Red's Rosebud		
Coopers Heros Mar Piper	4-10	289-2X	6495	332
s. Cooper's Piper Fra-Mar Levity		d. Cooper's Heros		
Shamrock Farms Valentine	4-7	300-2X	7140	334
s. Shamrock Farms Warrior's King		d. Butter Boy's Valor		
Bye George Emma	3-1	217-2X	6202	288
s. Valor's Smithy		d. Bye George Agnes		
Bye George Sylvia	2-10	274-2X	7310	410
s. Bye George Lord Smithy		d. Flume Farm Valor's Goldie		
Bye George Evening Star	2-0	305-2X	9088	418
s. Valor's Smithy		d. Actor Lad's Venus		
Bye George Xmas Present	1-11	305-2X	5177	245
s. Bye George Omar		d. Bye George Merry Xmas		
WASMER, C. L., WAS-MERE FARMS, ALBUQUERQUE				
Maple Lane Supremes Queen	5-11	305-2X	11149	526
s. Hominy Hill Supreme		d. Quincy Bulwark Queen		
Larry Dons Artis	2-9	305-2X	7837	323
s. Oven's Lotus Radium		d. Larry-Don's Actress		
Brooksides P V P Rilma	2-0	305-2X	6427	331
s. Prairie View Peerless Boy		d. Grandma Improved		
ZARTMAN, L. G., MARLEA GUERNSEY FARM, ALBUQUERQUE				
Snow Summit Katena	6-2	303-2X	10777	515
s. Westlynn Nors'man		d. Snow Summit Kitty		
Cherrys Count Mary	4-6	282-2X	10579	487
s. St. Albans Glamour A Count		d. Interlochs Laddie's Cherry		
Jessie Bonnibell of Marlea	4-0	233-2X	7198	316
s. Bonnibell Delightful Dictator		d. Ben Lomond Byrne Jasmine		
Kathryn of Marlea	3-11	263-2X	6738	313
s. Westlynn Nors'man		d. Snow Summit Katena		
Marleas Beauty Actress	2-2	245-2X	4756	215
s. Bye George A. Timothy		d. Interlochs Jim's Chick		

NEW YORK

ALEXANDER, RAY H. & SON, SUNNYSIDE FARM, UNION SPRINGS				
Sunnyside N V Iris	3-1	291-2X	5359	344
s. Northern Viscount		d. Sunnyside De Iota		
Sunnyside Levity Joy	1-11	305-2X	9484	396
s. Curtiss Candy Levity Curtiss		d. Sunnyside Joyful		
ANDRUS, JULIA DYCKMAN MEMORIAL, INCORPORATED, BOURNEDALE FARMS, YONKERS				
Bournedale Majestys Violet	3-5	305-2X	4586	296
s. Clear Springs' Majesty's Actor		d. Bournedale Dolores-Ace		
BAKER, STANLEY, TWIN BIRCH FARM, LYNDONVILLE				
Twin Birch Ns Bernice	6-2	305-2X	11408	577
s. Nodrog of Twin Birch		d. Twin Birch Pal's Bernice		
Twin Birch Resolutes Princess	4-7	282-2X	8531	510
s. Twin Birch Resolute		d. Twin Birch Pal's Queen		
BRANTON, RAYMOND J., RAY-N-JEE FARM, STAFFORD				
Ray N Jee Vandals Happy Gypsy	4-2	305-2X	7256	407
s. Rosewald Vandal		d. Ray-N-Jee Gypsy M. Queen		
Ray N Jee Vags Bonnie Nada	3-8	253-2X	5453	271
s. Douglaston Vag's Hero		d. Ray-N-Jee Dimple Bonnie S.		
Ray N Jee Vandals Snow Cherub	2-8	305-2X	5536	255
s. Rosewald Vandal		d. Ray-N-Jee Vag's Snow Beauty		
BROWN, CHRISTEL H., JAMESVILLE				
O Haras Farm Mianda	5-0	305-2X	6290	328
s. McDonald Farms Ideal Manley		d. Janet of O'Hara's Farm		
CARR, JAMES M., ABBELEA FARM, LITTLE VALLEY				
Heweshurst Peerless Dixie	5-7	305-2X	6365	366
s. Maple Lane Heweshurst Peerless		d. Heweshurst Princess Dimple		
Abbelea Farms Mars Jewel	4-2	305-2X	5315	287
s. Mars' Jeweller		d. Loyalist Juda		
Abbelea Farms Majestic Coronet	4-1	305-2X	7062	348
s. Franchester Major Ace		d. Helmhurst Cornflower		
Abbelea Farms Royal Rose	2-10	305-2X	7448	379
s. Foremost Royal Valor 22nd		d. Abbelea Farms Majestic Roberta		
Abbelea Farms Majestic Queen	2-8	305-2X	7737	413
s. Franchester Major Ace		d. Abbelea Farms Regal Lady		
Abbelea Farms Mystic Melody	2-7	305-2X	6532	391
s. Franchester Mystic Emory		d. Abbelea Farms Majestic Monette		
Abbelea Farms Mystic Kathleen	2-6	305-2X	6794	393
s. Franchester Mystic Emory		d. Abbelea Farms Mystic Flurine		
CHAUNCEY, A. WALLACE & LOUISE R., COVE HOLLOW FARM, EAST HAMPTON				
Ideals Triumphs Vanity	4-7	305-2X	8274	397
s. Ideal's Triumph		d. Ideal's Peter's Verda		
Ideals Trophys Morna	3-9	305-2X	9840	569
s. Ideal's Trophy		d. Ideal's L. D.'s Morna		
CHRISTAL, HENRY I., HANOVER HILL FARM, YORKTOWN HEIGHTS				
Hickrill Garden Miranda	9-7	305-2X	10667	483
s. Caumsett Guard		d. Farvue Thunderbolt's Mary		
Hanover Hill P Melody	8-11	365-2X	10628	497
s. McDonald Farms King's Prophecy		d. Madrey Farm Princess Melody		
Cedarcroft Masters Lorraine	6-0	305-2X	9364	502
s. Flying Horse Master's Don		d. Cedarcroft Lois		
Fawndair Boneta	4-1	305-2X	6985	396
s. Fawndair Nobleman		d. Wandamere Phylliston's Bonnie		
Hickrill Katonahs Margot	3-0	305-2X	9386	495
s. Hickrill Chief Katonah		d. Hickrill Autocrat's Marley		
Hanover Hill Betina	2-4	305-2X	10538	473
s. Hanover Hill C Jupiter		d. Hanover Hill J. Betty		
CORBETTA, ROGER H., ATTEBROC FARM, MILLBROOK				
Cybatina Nan	4-5	305-3X	12425	602
s. High Mowing Diamond Trubie		d. Cybatina Nancy		
Attebroc Oddity	3-6	305-2X	10034	425
s. Caumsett Ajax		d. Vassar's Weary		
Attebroc Orators Benett	3-1	305-2X	7639	361
s. McDonald Farms High Orator		d. Maple Lane Newsboy's Benita		
CORNELL UNIVERSITY, ITHACA				
Senecaside Viyella	5-6	305-2X	10123	491
s. Moreau Farms Chief		d. Vivian of Mengus Farm		
Cornell Valor Olivine	5-0	298-2X	10347	540
s. Tarbell Farms Peerless Valor		d. Cornell General Olive		
DODGE, W. THOMAS, TOWPATH FARMS, HAMILTON				
Liseter Country May	9-6	305-2X	9238	395
s. Antietam Country Bond		d. Liseter Hardwick's May		
Orchard View Dukes Anne	8-5	305-2X	10610	479
s. Mariner's de Jardin Duke		d. Josie's Riparius Judy		
Senecaside Wister	5-9	305-2X	9268	462
s. Moreau Farms Chief		d. Le Clarin Gay-Wistful		
Wandering Brook Margaret	5-4	305-2X	9083	400
s. Bondie's Golden Ace		d. Bondie's Keepsake Lady		
HELLER, DANIEL H., FEURA FARM, FEURA BUSH				
Feura K Pansy	3-1	305-2X	7189	344
s. Feura Noble Kenyon		d. Feura Noble Pearline		
Rose Hill Mo Abenda	2-11	305-2X	8712	445
s. Moreau Farms Chief		d. Abend's Farm Espree		
HEPBURN, CLARENCE M., OPEN HEARTH FARMS, ONTARIO				
Old Acres R Faith	10-5	305-2X	13477	656
s. Rosemount Rex		d. Old Acres h. Fantasia		
Open Hearth Royal Winbelle	4-8	305-2X	10761	576
s. Foremost Royal Champion		d. Open Hearth Winbelle		
Open Hearth J Cs Paula	4-7	305-2X	13715	606
s. Open Hearth Iris' J. C.		d. Open Hearth Chief's Paula		
Open Hearth H Fancy	3-5	305-2X	10193	464
s. Caumsett Hurricane		d. Open Hearth Actor's Fancy		
Open Hearth F Rose	2-8	305-2X	7414	337
s. Open Hearth Fancy's Actor		d. Open Hearth Actor's C. Rose		
Open Hearth S Kindness	2-7	305-2X	9449	434
s. Open Hearth A. S.		d. Open Hearth Actor's Kindness		
Open Hearth S Irma	2-4	305-2X	9332	455
s. Open Hearth A. S.		d. Irma of Open Hearth		

Royals Dear	2-0	221-2X	4574	248
s. Open Hearth Iris Royal		d. Open Hearth Actor's Dear		
HOLCOMB, CHARLES LEE, GREENE				
Holcombs M Juliette	5-2	305-2X	11276	522
s. McDonald Farms B. B. Magistrate		d. Holcomb's Lady Jane		
Holcombs N C Clementine	5-0	305-2X	10148	467
s. Foremost J. C. 's Nero		d. Holcomb's Peerless Carol		
HOLCOMB, EARL W. & SON, GREENE				
Holcombs L Elena	3-4	252-2X	6546	315
s. McDonald Farms Le Ptolemy		d. Nan's Ultra Royal Elsie		
Holcombs N Holly	3-3	210-2X	7519	354
s. Foremost J. C. 's Nero		d. Holcomb's Peerless Harriet		
HYLAND, HELEN S., POND ACRE FARM, CRARYVILLE				
Pond Acre Farms Lillian	5-11	281-2X	8921	472
s. Faddom Sylvan		d. Chimney Hill Farm Nadine		
Philghents Belinda	5-9	305-2X	13627	788
s. High Mowing Lieutenant		d. Bell of Pleasant Knob		
Rieflin Farms Beatrice Valor	4-9	305-2X	12719	800
s. Open Hearth Princess' Valor		d. Rieflin Farm's Beatrice		
Broadview Mabella	4-6	341-2X	13729	681
s. Circleview Regal		d. Broadview Elsa		
Wyebrook Cooperator Honey	4-8	305-2X	9645	489
s. Langmore Cooperator		d. Maiden's Pet		
Feura Norma	3-5	303-2X	9645	569
s. Feura Grand Duke		d. Feura Just Nobby		
JACKSON, RUTH, UPAWAY FARMS, ASHVILLE				
Upaway Buds Susie	7-7	305-2X	11128	571
s. Upaway Royal Bud		d. Bonnie Best's Claribel		
Old Meadow Precious	3-5	305-2X	8066	386
s. Locust Grove H. Actor		d. Sterling Poppy		
JOHNSON, WALTER & SON, NORTH FARM, CHAZY				
North Farm Tranquils Colleen	3-5	217-2X	6682	287
s. Douglaston Supreme's Tranquil		d. North Farm Cinderella		
LAKE, H. SHERMAN, MAPLE LAWN FARMS, LYONS				
Maple Lawns Baron Sunburst	11-4	365-2X	12667	566
s. Douglaston Baron Kenyon		d. Leader's Golden Jessie		
Chapmans Queen Bea	5-6	297-2X	7048	333
s. Winbernie Blend of The Meads		d. Chapman's Patriot Beda		
Mengus Pal Clementine	5-1	217-2X	7286	357
s. Cathedral Pal of Twin Birch		d. Mengus Denley's Clementine		
Maple Lawn Baron Nancy	2-3	365-2X	8408	447
s. Douglaston Baron Kenyon		d. Senecaside Garva		
LANGMORE FARMS, INCORPORATED, CLUMS CORNERS				
Doral Farm Princess Loraine	5-6	305-2X	9789	434
s. Fairlawn Actor's Majesty		d. Doral C. Lorie		
Langmore Prem Patricia	5-2	305-2X	9568	455
s. Fairlawn K. Premier		d. Patricia of Welcome Stock Farm		
Langmore C Patria	4-3	305-2X	8850	386
s. Coronation Langmore		d. Bates' Patria		
Quarry Farms Claribel	3-6	305-2X	9241	496
s. Quarry Farm's Mr. Clutterbuck		d. Quarry Farm's Christmas Carol		
Langmore Pharaohs Bouquet	2-2	305-2X	6880	311
s. Fra-Mar Pharaoh		d. Wyebrook V. E. Bouquet		
LARKIN, HARRY H., OLD MEADOW FARM, ORCHARD PARK				
Sterling Jinny	9-10	305-2X	9549	428
s. Oakwood Randodt		d. Sterling Virginia Anne		
Delwake Gabs Dandelion	6-6	305-2X	9472	522
s. Fairlawn Maxim's Gabriel		d. Delwake Murial		
LONG ISLAND AGRICULTURAL & TECHNICAL INSTITUTE, FARMINGDALE				
Nysia Storm Blossom	8-3	302-2X	10932	497
s. Caumsett Storm		d. Nysia Student Lady		
MARSH, CLARENCE J., MARSH FARMS, CANANDAIGUA				
Marsh Farms M Garbo	3-11	305-2X	6019	306
s. McDonald Farms Ideal Mars		d. Marsh Farms Augusta		
MATHESON, BRUCE M., MED-O-DALE FARMS, ALTAMONT				
Bell Buoys Clarissa	14-8	305-2X	6667	251
s. Bell Buoy's Folly		d. Lenglen's Elfride		
Med O Dale Wistaria	8-7	305-2X	9472	451
s. Foremost Jeweller		d. Indian Rex's C-ba Weigela		
Med O Dale Sonja	6-7	305-2X	6699	324
s. Coronation Majestic's Jethro		d. Hamlet Hill Sonston		
Med O Dale Dawnwood	6-5	305-2X	8008	382
s. Coronation Majestic's Jethro		d. Med O Dale Dawn		
Med O Dale Nina	5-8	270-2X	6130	277
s. Med O Dale Argo		d. Med O Dale Nora		
Med O Dale Kitty	5-5	301-2X	6994	382
s. Victory of Norman's Kill		d. Wethersfield Elissa		
Mor O Les L Mary	7-5	181-2X	5138	242
s. Tarbell Peerless Liberator		d. Cheerio Katrina of Birch Brae		
Med O Dale Darling Golden Mab	4-5	237-2X	5322	247
s. Curtiss Candy Golden Curtiss		d. Med O Dale Darling		
Med O Dale Daylo	3-6	254-2X	4875	229
s. Midnight Hero of The Glen		d. Med O Dale Daylight		
Med O Dale Flight Butterfinger	3-4	305-2X	8383	397
s. Curtiss Candy Butterfinger		d. Med O Dale Flight Princess		
Med O Dale C C Dawn	3-1	305-2X	6200	317
s. Curtiss Candy Noble Curtiss		d. Med O Dale Dawnwood		
Med O Dale Levity Sonja	3-0	305-2X	6658	306
s. Curtiss Candy Levity Colonel		d. Med O Dale Sonja		
Med O Dale Nanetta	3-4	209-2X	3779	169
s. Med O Dale Faithful's Victory		d. Med O Dale Natalie		
Med O Dale Levity Rosebud	3-1	297-2X	5124	295
s. Douglaston Challenger's Atlas		d. Levity Rosebud		
Med O Dale Valley Queenie	3-1	276-2X	5702	290
s. Med O Dale Faithful's Victory		d. Med O Dale Valley Queen		
Med O Dale Faithful Butter Gal	3-4	305-2X	7289	387
s. Curtiss Candy Butterfinger		d. Waldorf Faithful		
Red Fox Farm Cottontail	3-10	280-2X	7481	338
s. Flying Horse Melodia's Phil		d. Willy-O-Lou's Bunny		
Med O Dale Valli Janet Letitia	2-5	305-2X	7130	326
s. Med O Dale Arbutus's Bly		d. Med O Dale Valley Janet		
Med O Dale Katinka	1-11	305-2X	5476	341
s. Med O Dale Faithful's Victory		d. Wethersfield Elissa		
MOTLEY, HELEN R. C., WYCHMERE FARM, ONTARIO				
Wychmere Noble Claudia	8-7	184-2X	7633	322
s. Wychmere Dauntless Nobleman		d. Meadow Springs Clara Belle		
Wychmere Noble Saida	6-10	216-2X	8278	401
s. Wychmere Dauntless Nobleman		d. Wychmere Sally Ann		
Wychmere Butterfat Keta	5-4	305-2X	8681	379
s. Wychmere Jupiter		d. Wychmere Kella		
Wychmere Butterfat Kay	4-5	222-2X	7417	281
s. Wychmere Jupiter		d. Wychmere Noble Kit		
Wychmere Butterfat Sunflower	3-3	267-2X	7084	339
s. Wychmere Jupiter		d. Wychmere Noble Saida		
Wychmere Leaders Johanna	2-5	305-2X	6838	320
s. Coldspring's B. V. Leader		d. Wychmere Butterfat Juno		
Wychmere Leaders June	2-6	248-2X	7711	386
s. Coldspring's B. V. Leader		d. Wychmere Joyous		
Wychmere Butterfat Susanna	2-3	227-2X	6513	268
s. Wychmere Jupiter		d. Wychmere Noble Saida		
Wychmere Leaders Josie	2-4	199-2X	6022	282
s. Coldspring's B. V. Leader		d. Wychmere Noble Joyce		
MURPHY, STANLEY, WANDERING BROOK FARMS, TULLY				
Marijane of Orchard Brook	10-1	336-2X	9845	434
s. Badger's Highvalor		d. Orchard Brook Magdalena		
Denley Betsie May	8-3	201-2X	6396	323
s. McDonald Farms Denley		d. B. R. Mantle Champ Betsie		
Douglaston Challengers Goldie	3-5	320-2X	10199	527
s. Pine Manor King's Challenger		d. Douglaston Clifford's Angeline		
Greystone Actorines Cleo	2-3	308-2X	8874	439
s. Fairlawn Actorine's King		d. Greystone Miss Fatima		
Wandering Brook Laura	2-5	316-2X	8617	437
s. Fra-Mar Pharaoh		d. Wandering Brook Loretta		
OUTHOUSE, RICHARD P., MAY RICH FARM, CANANDAIGUA				
May Rich Mays Labelle	4-0	305-2X	7893	414
s. Silver Forest May Rich		d. Silver Forest Royal Belle		
May Rich Mays Hanna	3-10	305-2X	9541	469
s. Silver Forest May Rich		d. Silver Forest Royal Anna		
May Rich M Patsy	3-1	305-2X	6563	319
s. Silver Forest May Rich		d. May Rich Royal Patricia		
May Rich Royal Flicka	2-8	305-2X	8420	364
s. Silver Forest Farms Royal		d. Silver Forest Royal Flower		
May Rich Royal Maryann	2-7	305-2X	9904	446
s. Silver Forest Farms Royal		d. May Rich Valiants Mary		
Bay Farms Angelinas Chenile	2-2	305-2X	9368	480
s. Gardenville King's Chancellor		d. Bay Farms Susan's Angeline		
May Rich Royal Bloom	1-11	305-2X	6503	322
s. Silver Forest Farms Royal		d. Silver Forest Royal Belle		
PAYNE, ETHEL, SILVER MOUNTAIN FARM, MILLERTON				
Hickory Ridge Pals Beauty	4-6	305-2X	9733	477
s. Cathedral Pal of Twin Birch		d. Maplewood Nymph		
Silver Mt Lady Peg	2-1	305-2X	6712	376
s. Basquaerie Esquire's Emperor		d. Velfame's Peggy		
POLLACK, GEORGE J., PINE GROVE FARMS, BINGHAMTON				
Pine Grove P Sophia	3-5	305-2X	6578	286
s. McDonald Farms Le Patrician		d. Pine Grove Farms Nira		
Pine Grove P Tira	2-8	305-2X	8394	409
s. McDonald Farms Le Patrician		d. Pine Grove H. Princess		
SCHUTT, HARRY C., BELLEVERNON FARM, MIDDLETOWN				
Bellevernon Gardens Darling	10-8	231-2X	7574	359
s. Bellevernon Gardenman		d. Bellevernon Garden Ada		
Bellevernon Beacon Jewell Ann	3-5	305-2X	10850	457
s. Ideal's Gold Star		d. Bellevernon Squire's Lily		
Bellevernon Beacons Grace	2-8	305-2X	8236	403
s. Ideal's Gold Star		d. Bellevernon Squire's Kate		
Bellevernon Beacons Elise	2-6	305-2X	9900	466
s. Ideal's Gold Star		d. Bellevernon Squire's Elsie		
Bellevernon Beacons Pat	2-5	305-2X	7817	350
s. Ideal's Gold Star		d. Bellevernon Squire's Spot		
SHAW, WOODARD, WOODSTOCK FARM, GLOVERSVILLE				
Douglaston Challengers Lingo	5-8	305-2X	5470	277
s. Pine Manor King's Challenger		d. Douglaston Mahananee Lingmo		
Mountaineers Pansy	3-5	305-2X	6962	273
s. Langwater Mountaineer		d. Rosewald Refugee's Patience		
Mountaineers Actress	3-6	221-2X	4948	209
s. Langwater Mountaineer		d. Nobleman's Neil		
Woodstock Fairy	2-5	299-2X	6435	245
s. Wethersfield Sonsie's Squire		d. Rosewald Refugee's Patience		
SHELDON, L. W. & SONS, LYNWORTH FARMS, FULTON				
Lynworth Favor	7-10	189-2X	5929	303
s. McDonald Farms Pre Leader		d. Lynworth Gloria		
Lynworth Janella	3-6	227-2X	6910	347
s. Pebble Hill Dictator		d. Katherine Jane of Elm Echo		
Woodlark Princess Goverlie	2-6	305-2X	6242	342
s. Green Meads Prince Gabriel		d. Golden Knoll Governess		
McDonald Farms Miss Vivian	2-6	305-2X	6716	321
s. McDonald Farms Premier		d. McDonald Farms Le Rutheda		
SHULTIS, HANFORD, WINDY ACRES, KELLY CORNERS				
Fern of Windy Acres	10-1	271-2X	8116	409
s. Cathedral Matty		d. Director's Glow		
Windy Acres Cathie	7-4	305-2X	9736	457
s. Cathedral Pal of Twin Birch		d. Aggie of Windy Acres		
Windy Acres Pharaoh Glow	3-1	305-2X	7709	349
s. Fra-Mar Pharaoh		d. Fern of Windy Acres		
Windy Acres Pharaoh Susan	2-4	296-2X	5653	246
s. Fra-Mar Pharaoh		d. Eleanor of Windy Acres		
Windy Acres P S Lady	2-1	305-2X	6046	300
s. Windy Acres Pharaoh Sphinx		d. Blue Ribbon Perfect Lady		
SOUTHARD, FLOYD & SONS, CLOVERHILL FARMS, IRA				
Charlestons Valerie	7-8	305-2X	10449	468
s. Douglaston Baron Charleston		d. Candidate's Valerie		
STEVENS, MARK W., NORMAN'S KILL FARM, GLENMONT				
Faithful Queenie	9-9	305-2X	8657	417
s. Victory of Norman's Kill		d. Victor's Faithful Queen		
Victorys Lass of N K	2-7	305-2X	6735	319
s. Victory of Norman's Kill		d. Colonel's Lass of N. K.		
Knaves K Sue of N K	2-7	305-2X	6088	278
s. Basquaerie Majestic Knave		d. King's Sue of N. K.		
Majestys Darling Lass of N K	2-6	305-2X	7520	309
s. Basquaerie Levity Majesty		d. Steadfast's Darling Lass		
Luckys Felicity of N K	2-6	305-2X	6385	315
s. Gayhead's Alpha Lucky		d. Victor King's Felicity		
Knaves M Linnet of N K	2-5	305-2X	5776	243
s. Basquaerie Majestic Knave		d. Majesty's Linnet of N. K.		
Knaves Adelle of N K	2-5	305-2X	7144	287
s. Basquaerie Majestic Knave		d. Colonel's Adelle of N. K.		

Knaves Myrtle of N K	2-3	305-2X	6302	301
s. Basquaerie Majestic Knave		d. Colonel's Myrtle of N. K.		
STILLMAN, CHAUNCEY, WETHERSFIELD FARM, AMENIA				
Great Elm C Arletta	11-8	365-2X	13383	560
s. Groton House Caesar's Polinius		d. Great Elm Arline		
Beulea Valors Sarnetta	7-6	361-2X	10360	493
s. Foremost Royal Valor 22nd		d. Vassar's Sarno		
Ideals L Ds Rowena	5-0	305-2X	13174	647
s. Ideal's Lettie's Duke		d. Ideal's Beacon's Reanna		
Beaulea Aristocrats Helena	2-6	305-2X	7800	360
s. High Mowing Diamond Aristocrat		d. Beaulea Levity's Haughty		
Beaulea Footprints Robena	2-3	305-2X	10927	545
s. Foremost Footprint 15th		d. Vassar's Rita		
Beaulea Aristocrats Fado	2-4	305-2X	7543	359
s. High Mowing Diamond Aristocrat		d. Ben Tulloch Forest Fern		
SWEET, KENNETH C., CEDAR DELL FARMS, PINE PLAINS				
Cedar Dell Indes Iodine	5-10	298-2X	7258	371
s. Cedar Dell Byron's Independent		d. Cedar Dell Byron's Carolyn		
Alderbrook Louella	5-7	305-2X	6212	333
s. Deep Lake Victory		d. Esquire's Lois		
Maple Lane Newsboys Lucille	5-4	305-2X	9826	473
s. Langwater Newsboy		d. Maple Lane Steadfast's Lucille		
Bonnie Asteroid	5-8	305-2X	8370	429
s. Horse Shoe F Athlete		d. Indian Master's C-aca Aster		
Bonnie Poppy Seed	5-6	305-2X	7062	361
s. Circleview Regal		d. Indian Commoner's K-ba Poppy		
Newman Farms Bright Doreen	6-6	305-2X	9751	485
s. Tarbell Bright Conqueror		d. Newman Farms Vandal's Dorothy		
Wandering Brook Royal Jill	5-5	282-2X	7858	362
s. Tarbell Gallant Royal		d. Wandering Brook Jill		
Cedar Dell Dons Lorie	4-11	265-2X	6950	348
s. Med O Dale Don		d. Cedar Dell Byron's Lotus		
Fern Wood R Patty	5-0	257-2X	6598	345
s. Fairlawn Hornet's Renown		d. Fern-Wood Polly Ann		
Van Kleecks Sunny	4-6	305-2X	9763	532
s. Tarbell Romulus Herald		d. Van Kleeck's Star		
Cedar Dell Dons Melody	4-7	193-2X	5329	262
s. Med O Dale Don		d. Cedar Dell B. Sunday		
Cedar Dell Jethros Theresa	4-1	290-2X	7970	416
s. Med O Dale Faithful Jethro		d. Beaulea Triumph Anita		
Van Kleecks Sunlight	3-10	305-2X	7386	395
s. Tarbell Romulus Herald		d. Van Kleeck's Suzanne		
Cedar Dell Dons Desiree	3-5	305-2X	8706	450
s. Med O Dale Don		d. Cedar Dell B. Dotty		
Van Kleecks Papoose	3-6	303-2X	9175	480
s. Tarbell Romulus Herald		d. Pugnose of Sunnyside Farm		
Grassland Bens Juliet	3-7	257-2X	6609	293
s. Grassland Ben		d. Thurstonia Juliet		
Cedar Dell Conrads Sherry	3-1	305-2X	7354	426
s. Cedar Dell Conrad		d. Cedar Dell Inde's Darling		
Cedar Dell Conrads Pandora	2-9	293-2X	7512	376
s. Cedar Dell Conrad		d. Don's Joan Smokey		
Conrads Lily	2-6	305-2X	7049	383
s. Cedar Dell Conrad		d. Champion's Isabella		
Cedar Dell Jethros Tangerine	2-6	305-2X	6051	320
s. Med O Dale Faithful Jethro		d. Plenty Acres Trinity Naiad		
Cedar Dell Conrads Oriole	2-5	305-2X	6572	379
s. Cedar Dell Conrad		d. Inde's Annabella		
Cedar Dell Jethros Emerald	2-3	305-2X	5056	291
s. Med O Dale Faithful Jethro		d. Cedar Dell Byron's Carolyn		
Cedar Dell Jethros Buttermilk	2-4	305-2X	6913	367
s. Med O Dale Faithful Jethro		d. Faddom Regal Eliza		
Cedar Dell Jethros Carla	2-4	305-2X	5268	318
s. Med O Dale Faithful Jethro		d. Cedar Dell B. Sunday		
Cedar Dell Conrads Lucille	2-0	305-2X	5112	253
s. Cedar Dell Conrad		d. Cedar Dell Don's Flamingo		
VENIER, HENRY C., HIGH MEADOWS FARM, LAFAYETTE				
Caumsett Regal Claire	5-6	305-3X	14272	739
s. Caumsett Dominator		d. Caumsett Royal Claire		
Caumsett Indian Arline	3-5	305-3X	10529	552
s. McDonald Farms Predictor		d. Caumsett Adele		
WETHERWAX, RONALD, HILLCREST FARM, WYOMING				
Hillcrest Vars Bunny	5-1	305-2X	11204	547
s. Llan Fair Count's Var		d. Cherie's Queen of Hillcrest		
Crusaders Rhoda of Blue Vista	3-0	291-2X	9326	401
s. Moreau Farms Crusader		d. Ramona of Blue Vista		
WILKIE, JOHN, FORGE HILL FARM, NEW WINDSOR				
Forge Hill Bell Budred	8-4	228-2X	5575	323
s. Forge Hill Bellcander		d. Forge Hill Budred		
Forge Hill B B Marilyn	5-1	305-3X	13120	703
s. Casanova's Bell Buoy		d. Thatch Meadow Marilyn		
Forge Hill Conjanez	3-4	305-3X	11350	563
s. Bell Buoy's Concentrate		d. Forge Hill Marajanez		
Forge Hill Chal Mary Ann	2-3	305-3X	14987	760
s. Douglaston Anne's Challenger		d. Forge Hill Chipann		
Forge Hill B B Sunshine	2-1	190-2X	3505	186
s. Casanova's Bell Buoy		d. Forge Hill Sunny		
WILLIAMS, EARL S., BROOKSIDE FARM, NORTH CHATHAM				
Governors Lea of Brookside	4-5	305-2X	8506	452
s. Ajax's Governor of Brookside		d. Melody's Life of Brookside		
Candidates Penny of Brookside	4-0	296-2X	8224	434
s. Caumsett Candidate		d. Brookside's Ethel's Pollyanna		
Samsons Iris of Brookside	2-11	305-2X	9751	486
s. Snowflake Samson of Brookside		d. Sunnyside K Irene		
Majors Faith of Brookside	3-1	232-2X	6218	325
s. Hester's Major of Brookside		d. General's Fay of Brookside		
WILSON, H. B., MEADOWBROOK FARM, CALEDONIA				
Mikados Judy	7-1	305-2X	6938	342
s. McDonald Farms S. Mickado		d. Calculator's Julia		
Loyalist Margo	3-10	305-2X	5922	325
s. McDonald Farms Just Loyalist		d. Calculator's Margaret		
Jewellers Dahlia	3-7	236-2X	6026	331
s. Mars' Jeweller		d. Calculator's Daffodil		
Jewellers Nettie	3-2	277-2X	6176	323
s. Mars' Jeweller		d. Rex's Nanette		
YAKIMOFF, NATHAN, ESTATE, PINE HILL FARM, KATONAH				
Pine Hill A Polly	2-4	185-2X	3559	168
s. Pine Hill Airmale		d. Corbett Farm Polly		
Pine Hill Regal Lady	2-4	191-2X	4529	204
s. Pine Hill Prince Charming		d. Pine Hill A. Lady		

NORTH CAROLINA

BLACKWELDER, P. B., NO. 1, TWIN BROOK FARM, MOCKSVILLE				
Twin Brook Majestic Bonnie	4-1	289-2X	8714	444
s. Maegeo Steadfast's Majestic		d. Twin Brook Bonnie		
BLACKWELDER, P. B., NO. 3, TWIN BROOK FARM, MOCKSVILLE				
Twin Brook Maxim Beauty	9-10	276-2X	8890	453
s. Quail Roost King Glamour		d. Royal Count's Daisey Belle		
Twin Brook Princess Paulette	3-9	305-2X	8010	456
s. Bournedale La Noce's Prince		d. Paulette of New River		
Twin Brook King Beauty	3-8	301-2X	8627	451
s. Clermont Dicta's King		d. Twin Brook Maxim Beauty		
CARLSON, C. L., SHADY OAK FARM, GUILFORD COLLEGE				
Skuggek Royal Gertrude	3-8	305-2X	7143	391
s. Sterlingold Regal		d. Quail Roost Noble Mary		
Skuggek Royal Imogene	3-7	303-2X	5785	283
s. Sterlingold Regal		d. Comet's Jeanette of Skuggek		
Edisto Farms M Elcena	2-9	266-2X	7053	402
s. Nyala Prince's Majestic		d. Edisto Farm's Evangeline		
Skuggek Royal Lady	2-4	286-2X	6883	305
s. Sterlingold Regal		d. Skuggek Noble Etta		
Skuggek Royal Candy	2-2	305-2X	7346	400
s. Sterlingold Regal		d. Skuggek Lady Shamrock		
Edisto Farms M Memento	2-1	305-2X	6197	311
s. Nyala Prince's Majestic		d. Edisto Farms K. Melissa		
CAROLINA DAIRY, INCORPORATED, CLECO FARM, SHELBY				
Clear Springs Phils Gladiola	3-9	214-2X	5542	219
s. Clear Springs' Majesty's Phil		d. Fairlawn Maxim's Gladiola		
CHAPPELL, CLARENCE, JR., CHAPPELL'S GUERNSEY FARM, BELVIDERE				
Bayville Margaret Olva	3-9	305-2X	12824	586
s. Bournedale General Mars		d. Belmont View Ned's Oleander		
Bayville Socute Daughter	3-4	256-2X	8683	397
s. Southampton Maxim		d. Riegeldale Max's Daughter		
FOX, FRANCES H. & HERBERT J., NO. 1, HILLANDALE FARM, DURHAM				
Hillandale Baronets Lydia	4-3	305-3X	8954	548
s. Quail Roost NoMax Baronet		d. Hillandale Maxmost's Naomi		
FOX, FRANCES H. & HERBERT J., NO. 2, CROASDAILE FARM, DURHAM				
Hillandale Baronets Joanne	2-4	305-3X	8206	426
s. Quail Roost NoMax Baronet		d. Hillandale Janus' Janet		
Hillandale Janus Rhea	2-2	305-3X	7339	369
s. Quail Roost Noble Janus		d. Hillandale Baronet's Rapture		
GRAY, BOWMAN & GORDON, BROOKBERRY FARM, WINSTON-SALEM				
Mt Ararat Queen Irene	7-6	305-2X	9197	539
s. Hominy Hill Coronation		d. Mt. Ararat Noble Flower		
Brookberry Kings Myrtle	5-11	305-2X	8298	469
s. Fairlawn Dairymaid's King		d. Milane May		
Edisto Farms G Lass	4-4	365-2X	10964	586
s. Fairlawn Hornet's General		d. Edisto Farm's Lynda		
Meadowbrook Alerts Flo	4-0	305-2X	8487	431
s. Riveredge Alert's Champion		d. Meadowbrook Suez's Florentine		
Meadowbrook Kingman Veda	4-2	305-2X	10454	459
s. Meadowbrook May Kingman		d. Babe's Mildred of Meadowbrook		
Locust Grove M Dawn	3-7	305-2X	8527	428
s. Locust Grove Melody Master		d. Locust Grove I. Dimple		
Brookberry Peers Marigold	3-7	305-2X	9292	470
s. Fairlawn Performer's Peer		d. Bayville Maxprint Gladiola		
Brookberry Lone Countess	3-5	305-2X	7969	396
s. Lone Maple Butterfat Fashion		d. Two Brooks Contessa		
Brookberry Kings Maud	3-4	305-2X	7591	397
s. Fairlawn Dairymaid's King		d. Echo Valley Maudie		
Sikco Maxims Doris	2-11	305-2X	6730	373
s. Sikco Golden Maxim		d. Sikco Maxim's Jean		
Delwake King Inga May	2-4	305-2X	9539	478
s. Mulhocaway Meadow King		d. Delwake Gov's Inga		
Brookberry Fashions Chime	2-4	305-2X	7479	400
s. Two Brooks Fashion		d. Brookberry Peer's Cymbol		
Brookberry Fashions Joyce	2-4	305-2X	6258	325
s. Two Brooks Fashion		d. Brookberry King's Jennie		
Brookberry Fashions Lenore	2-5	305-2X	7914	388
s. Two Brooks Fashion		d. Brookberry Noble Lana		
Allan Manor L Duchess	2-7	305-2X	7525	374
s. Coldspring's Noble's Leader		d. Woodvale Tonkawa's Duchess		
GROGAN, T. S., SILER CITY				
Wardhaven Donna Lassie	11-1	305-2X	8067	409
s. Quail Roost Taurine Prince		d. Maud's Lassie of Cedar Grove		
Wardhaven Donna N	9-11	274-2X	7634	415
s. Quail Roost Taurine Prince		d. Netta of Clover Farm		
Wardhaven D Max Barba	7-0	305-2X	8338	435
s. Quail Roost Rose Max		d. Wardhaven Donna Barba		
Wardhaven D Max Lassie	6-11	305-2X	5129	301
s. Quail Roost Rose Max		d. Wardhaven Donna Lassie		
Wardhaven Golden D Maud	6-10	281-2X	6858	354
s. Quail Roost Golden Rule		d. Wardhaven Donna Maud		
Wardhaven Martha R Poll	5-0	305-2X	10762	537
s. Quail Roost Noble Spur		d. Wardhaven Rose Poll		
Wardhaven Irene D Lady	3-9	198-2X	4419	216
s. Shoal Falls Golden Noble		d. Wardhaven Donna Lady		
Wardhaven Foremost G Lass	3-10	183-2X	4646	249
s. Klondike Premost Ace		d. Wardhaven Golden Lass		
Wardhaven Premost Bee May	3-1	305-2X	6918	333
s. Klondike Premost Ace		d. Wardhaven Bee May		
Wardhaven Premost Golden May	3-2	305-2X	5920	295
s. Klondike Premost Ace		d. Wardhaven Golden May		
Wardhaven Golden M Fillpail	5-9	261-2X	4722	200
s. Quail Roost Golden Rule		d. Wardhaven Molly Fillpail		
Wardhaven Hazel D Maiden	3-0	305-2X	6823	355
s. Hazelwood's King Maxim		d. Wardhaven Donna Maiden		
HILL, GEORGE WATTS, QUAIL ROOST FARMS, ROUGEMONT				
Quail Roost Mark Sapphire	2-6	365-2X	6906	420
s. Quail Roost Lankmark		d. Quail Roost Lady Sapphire		
Quail Roost Champs Glow	2-5	365-2X	6756	353
s. Quail Roost Golden Champ		d. Quail Roost R. R. Glow		
Quail Roost Proud Katie	2-4	365-2X	9992	487
s. Chicona Pablo		d. Quail Roost Noble Kate		
Quail Roost Mark Tilda	2-9	201-2X	3491	197
s. Quail Roost Landmark		d. Quail Roost R. R. Tilda		

Quail Roost Champs Fern	2-3	305-2X	7700	441
s. Quail Roost Golden Champ		d. Riegeldale Max's Fern		
MIMS, ALLAN C., ALLAN MANOR FARM, ROCKY MOUNT				
Freegrove Nomax Swallow	7-10	232-2X	5486	253
s. Quail Roost NoMax Major		d. Court Manor Moon Swallow		
Flos Donna	4-7	305-2X	8224	389
s. Oakdale's Christe's Emory Lad		d. Royal's Flo		
Valkyrie Actor Mistress	3-10	305-2X	7221	344
s. Pleasant View Fern Actor		d. Valkyrie Milton's Mistress		
PINE STATE CREAMERY COMPANY, KILDAIRE FARM, CARY				
Queenes Lady Bessie	13-3	305-2X	7986	342
s. Clear Springs' Foreman		d. Queene Patsy's Rose		
Kildaires Cervine	12-8	305-2X	9086	449
s. Clear Springs' Foreman		d. Sally's Rebecca		
Kildaires Bunny	11-6	201-2X	6688	315
s. Milk Maid's Red Buck		d. Ferne's Neva		
Kildaires Claudette	10-7	252-2X	7830	318
s. Clear Springs' Foreman		d. Rosebud's Star Patricia		
Kildaires Cherry Blossom	9-10	305-2X	9253	426
s. Mild Maid's Red Buck		d. Frisky's Ida		
Jeans Kildaire Connie	10-2	305-2X	6569	307
s. Inez's Kildaire Joe		d. Nette's Jean		
Kildaires Della	9-5	305-2X	9980	481
s. Quail Roost Choice Prince		d. Esther's Vivian		
Kildaires Florence	7-9	305-2X	9984	474
s. Quail Roost Choice Prince		d. Jean's Kildaire Connie		
Kildaires Harmony	5-1	305-2X	8777	449
s. Quail Roost Master Melrose		d. Kildaire's Fannie		
Kildaires Lydia	3-7	303-2X	7694	365
s. Quail Roost Choice Prince		d. Kildaire's Christmas Eve		
Kildaires Lass	3-1	305-2X	8174	395
s. Skyline Gretta's Challenger		d. Kildaire's Hester		
Kildaires Molly	2-8	305-2X	8961	456
s. Senrab's Prince's Monarch		d. Kildaire's Emogene		
PRICE, G. B., RICH HILL FARM, WARRENSVILLE				
Rich Hill Velma	4-8	305-2X	7200	420
s. Klondike Foremost Renown		d. Rich Hill Quessie		
RANDLE, J. C. & SONS, PINNACLE VIEW FARM, KINGS MOUNTAIN				
Karat Blossom	10-3	365-2X	12951	489
s. Klondike Karat		d. Armistice's Rose Mary		
Pinnacle View Lucky Diane	7-11	365-2X	12041	513
s. Klondike Lucky Boy		d. Karat's Diane		
Pinnacle View Charmer Epsey	6-1	268-2X	7724	317
s. Klondike Premost Charmer		d. Karat's Eleanor		
Sikco Maxims Cherry	4-1	305-2X	5609	274
s. Grand View Knight's Nobleman		d. Sikco Maxim's Adia		
SHOAL FALLS FARM, INCORPORATED, HENDERSONVILLE				
Shoal Falls J Reba	7-5	242-2X	7882	375
s. Bournedale Maxim's Jayson		d. Shoal Falls Compliment's Reba		
Milton Farms Glamours Amy	6-10	305-2X	9689	558
s. Maxim's Glamour		d. Milton Farms Nita		
Shoal Falls Gay Eleanor	3-1	305-2X	7510	421
s. Shoal Falls Gay Lad		d. Milton Farms Sally		
Shoal Falls Nobleman Sherry	2-1	305-2X	9601	470
s. Shoal Falls Golden Nobleman		d. Milton Farms Pansy		
SIKES, T. EDGAR, SIKCO FARM, GREENSBORO				
Sikco Golden Gift	10-8	305-2X	6956	337
s. Bournedale Golden Steadfast		d. Fairlawn Maxim's Elvira		
Sikco Maxims Barbara	5-4	275-2X	6941	394
s. Sikco Golden Maxim		d. Sikco Maxim's Iona		
Eskdale Barons Beauteana	5-5	305-2X	8712	420
s. Riegeldale Conqueror's Baron		d. Corium Maxim's Iola		
Sikco Maxims Dahlia	3-0	305-2X	7735	415
s. Sikco Golden Cross		d. Sikco Maxim C. Hester		
SOUTHERN BENEDICTINE SOCIETY OF NORTH CAROLINA, BELMONT				
Belmont Abbey Helen	6-3	258-2X	6217	281
s. Butler of Burke's Tavern		d. Belmont Abbey Katherine Regina		
Belmont Abbey Lydia	5-11	305-2X	11060	481
s. Butler of Burke's Tavern		d. Belmont Abbey Susanna		
Sunshine Royal Freda	4-6	305-2X	11142	575
s. Brays Island R. Royalist		d. Sunshine's Maxking's Flo		
Belmont Abbey Lou	3-9	305-2X	9590	436
s. Clermont Dicta's King		d. Belmont Abbey Semone		
Brookberry Kings Rosalie	3-9	293-2X	8223	413
s. Fairlawn Dairymaid's King		d. Brookberry Queen Rosebud		
WHISNANT, RAY & CHARLES A., MIDWAY FARM, KINGS MOUNTAIN				
Sweepstakes Ginny	7-10	267-2X	6134	271
s. Clear Springs' Sweepstake		d. Hollistin's Dollie's Virginia		

NORTH DAKOTA

NORTH DAKOTA AGRICULTURAL COLLEGE, FARGO				
Nakota Ideals Emily	4-4	242-2X	4988	236
s. Ideal's Knave		d. Clover Glen Ann		

OHIO

BAKER, JACK, MARY "K" FARM, HOLLANSBURG				
Chums Sylvia of Lucky Acres	5-7	273-2X	7407	376
s. Curtiss Candy Levity Chum		d. Mark-Haven Sydillis		
Lucky Acres Footprints Dot	5-1	305-2X	7048	336
s. Foremost Footprint's Lucky		d. Willona's Dutchess		
Lucky Acres Nobles C Idyllis	5-0	285-2X	7091	345
s. Curtiss Candy Noble Curtiss		d. Foremost Comet's Sydissis		
Lucky Acres Acmes Rila	4-0	305-2X	10758	531
s. Foremost Acme's Prairie		d. Royal's Rita of Lucky Acres		
Lucky Acres J C Clara	2-6	305-2X	6162	301
s. Mt. Ararat Rose Knight		d. Pine Manor Clarinda		
Lucky Acres J C Poppy	2-6	305-2X	7618	349
s. Mt. Ararat Rose Knight		d. A.C. Pauline of Nosker Farm		
Lucky Acres Netrals Janis	2-2	305-2X	6548	321
s. McDonald Farms Laird's Netral		d. Master's C. Jane of Lucky Acres		
Lucky Acres Netrals Lucy	2-1	300-2X	7006	326
s. McDonald Farms Laird's Netral		d. Fleurdale Warrior's Lady		
Lucky Acres Acmes Jeanann	2-1	305-2X	6488	314
s. Foremost Acme's Prairie		d. Master's C. Jean of Lucky Acres		
Lucky Acres Netrals Sue	2-0	285-2X	4774	235
s. McDonald Farms Laird's Netral		d. Lucky Acres Footprint's Susan		
Lucky Acres Acmes Charm	1-11	305-2X	6007	303
s. Foremost Acme's Prairie		d. Canary's Claudia		
BANKER, D. K., GERMANTOWN				
Darby Vale S Betsy	3-11	282-2X	5106	228
s. Levelland Farm's Superior		d. Darby Vale J. Betty		
Darby Vale Elecena	3-9	305-2X	5987	269
s. McDonald Farms S. Liberal		d. Darby Vale J. Mae		
BEACH, HAZEL H., COGNIAC FARM, LONDON				
Cogniacs Texanne	9-6	305-2X	12396	510
s. McDonald Farms Grantley		d. Cogniac's Texas		
Cogniacs Arlene	7-6	305-2X	9874	482
s. McDonald Farms King Dave		d. Cogniac's Eleanor		
Cogniacs Bobenettas Beauty	6-7	305-2X	9784	488
s. McDonald Farms Grantley		d. Bobenetta's Alpha		
McDonald Farms Le Rella	5-7	305-2X	10591	595
McDonald Farms S. Leader		d. McDonald Farms Hallie		
Cogniacs Bright Star	5-10	305-2X	9072	435
s. McDonald Farms King Dave		d. Cogniac's Milky Way		
Cogniacs Claudette	4-7	305-2X	8872	415
s. McDonald Farms Grantley		d. Cogniac's Twinkle		
Cogniacs Per Penny	3-1	305-2X	10436	461
s. McDonald Farms Pert Richard		d. Cogniac's Polly		
Cogniacs Per Dora	3-1	305-2X	7796	425
s. McDonald Farms Pert Richard		d. Cogniac's Doris		
Cogniacs Per June	2-3	305-2X	8489	392
s. McDonald Farms Pert Richard		d. Cogniac's Jean		
Cogniacs Per Elizabeth	2-3	305-2X	10068	461
s. McDonald Farms Pert Richard		d. Cogniac's Bluebonnet		
Cogniacs Per Hazel	2-1	234-2X	6717	323
s. McDonald Farms Pert Richard		d. Cogniac's Arlene		
BEASLEY, JENNIE D., WINDY HILLS FARM, ATHENS				
Windy Hills Cecile Susan	5-3	299-2X	8147	383
s. Mt. Logan Novel		d. WindyHills Cecile Sue		
Windy Hills Nona Cecile	4-7	298-2X	7354	369
s. McDonald Farms Steadfast King		d. Shona Cecile		
Windy Hills Mt Caroline	4-1	285-2X	6583	325
s. Mt. Logan Novel		d. Windy Hills Cecile Coral		
Windy Hills Mt Celia	3-6	305-2X	6916	400
s. Mt. Logan Novel		d. Shona Cecile		
Windy Hills Janice	4-3	278-2X	6006	302
s. Langwater His Honor's Leader		d. Windy Hills Questa Jane		
Windy Hills Lydia	2-7	293-2X	7835	334
s. Welcome In Chum's Valor		d. Windy Hills Shona Lelia		
Windy Hills Emma Lee	2-6	305-2X	6999	327
s. Welcome In Chum's Valor		d. Shona Emilie		
Windy Hills Clara Sue	3-0	294-2X	7744	380
s. Rosewald Mussolini's Autocrat		d. Windy Hills Cecile Sue		
Windy Hills Queen of All	3-0	292-2X	6930	384
s. Gardenville Charity's Master		d. Windy Hills Queen Alice		
BOCKBRADER, RAYMOND, RAELYN FARMS, PEMBERVILLE				
Raelyn Farms Cindys Corrine	3-1	305-2X	8061	389
s. Raelyn Farms King		d. Raelyn Farms Cinderalla Cindy		
Raelyn Farms Princess Peg	3-0	305-2X	8202	365
s. Curtiss Candy Noble Curtiss		d. Raelyn Farms Princess		
Raelyn Farms Princesss Pearl	3-0	305-2X	8514	378
s. Curtiss Candy Noble Curtiss		d. Raelyn Farms Princess		
Raelyn Farms Anns Annette	2-5	365-2X	9721	484
s. Wilgorlan Farms Designer		d. Raelyn Farms Naomi's Ann		
Raelyn Farms Prides Patty	2-4	365-2X	10754	551
s. Wilgorlan Farms Designer		d. Raelyn Farms Pride		
BOLES, ALLAN T., SR., MELODY MOUND FARM, BATAVIA				
Ton O Gold Juliana	9-8	262-2X	7020	345
s. Professor of The Glen		d. Urbandale Princess Juliana		
Byers Kings Constance	6-6	303-2X	6293	344
s. Sterlingold Courteous King		d. Navigator's Connie		
Maple Shades P Pearl	5-8	305-2X	7853	382
s. Sun-Blest Farms Plato		d. Way-Ellen Farms Roberta		
Welcome In Valor Sunshine	4-9	300-2X	7706	396
s. Welcome In Chum's Valor		d. Sandy's Sunshine		
Kishwaukee Cherry	3-5	291-2X	7995	397
s. Liseter May Royal		d. Wey Acres Levity Cherry		
Nu Maid Chance	3-6	305-2X	6307	319
s. Nu-Maid Hill Chief		d. Nu-Maid Chime		
Kishwaukee Royal Beatrice	4-0	294-2X	8474	368
s. Liseter May Royal		d. Valencian's Beatrice		
BRIGGS, W. D. & SONS, GREENWOOD FARM, WADSWORTH				
Greenwood Corking Beauty	10-7	305-2X	7958	373
s. Gray Haven Corking Triumph		d. Greenwood Royal Belinda		
Greenwood Ken Martha	7-3	305-2X	9082	435
s. McDonald Farms Kenmore		d. Greenwood Corking Mary		
Greenwood Ken Monita	6-6	305-2X	8736	448
s. McDonald Farms Kenmore		d. Greenwood Royal Miriam		
Greenwood Fabulous Benita	5-7	305-2X	9232	439
s. Oberland Fabron		d. Greenwood Ken Blanche		
Greenwood Le Patience	4-4	255-2X	5370	281
s. McDonald Farms Le Ostrom		d. Greenwood Ken Phoebe		
Greenwood Ken Fanny	3-5	305-2X	6634	325
s. McDonald Farms Kenmore		d. Greenwood Corking Beauty		
Greenwood Ken Polly	2-6	305-2X	4684	237
s. McDonald Farms Kenmore		d. Greenwood Corking Princess		
Greenwood Miracle Betty	2-0	305-2X	5504	264
s. Coldspring's B.R. Miracle		d. Greenwood Ken Beulah		
Greenwood Miracle Beverly	2-0	305-2X	4600	192
s. Coldspring's B.R. Miracle		d. Greenwood P. Butterfly		
Greenwood Le Lark	2-1	299-2X	3872	215
s. McDonald Farms Le Ostrom		d. Greenwood Ken Laurel		
Greenwood Miracle Bessie	2-2	238-2X	3620	175
s. Coldspring's B.R. Miracle		d. Greenwood Royal Bessie		
COLOPY, G. S. & SONS, GLEN OAKS FARM, DANVILLE				
Glen Oaks Forward Della	7-6	305-2	9132	445
s. Darby Maple Morrow's Forward		d. Fancier's Wonder of Homestead		
Glen Oaks Ida Shane	4-8	311-2X	9189	429
s. Ideal's Shane		d. Glen Oak's Africander's Lady		
Glen Oaks Vera Shane	3-3	202-2X	5169	238
s. Ideal's Shane		d. Glen Oaks Steadfast Vera		
Glen Oaks Pride Shane	2-9	312-2X	8122	401
s. Ideal's Shane		d. Glen Oak's Jewel's Pride		

DAVIES, PAUL B., HEMLOCK VALLEY FARM, LISBON

Douchas Lassie	5-11	305-2X	7240	311
s. Avalon Brilliant Ultra		d. Douchas Redbird		
Liberators Annie	4-5	305-2X	6347	323
s. Welcome In Forward's Delson		d. Liberator's Dixanne		
Butlers Belle Mary	3-11	291-2X	6869	309
s. Land-O-Butter Phil-Achievement		d. Phil-Achievement's Mary Lou		
Butler Lana	2-4	305-2X	5726	301
s. Belle Vista Constant King		d. Char-Dam's Admiral's Lana		

DEETER, VIRGIL P., GREEN VILLA GUERNSEY FARM, GREENVILLE

Green Villas Zella	8-8	305-2X	9217	372
s. Lone Pine Pharaoh		d. Zedda of Hickory Nut		
Cornalfas Sharla B B	4-2	305-2X	9157	428
s. Curtiss Candy Dapper Curtiss		d. Cornalfa's Sharleen B. B.		
Greenhavens Maxine	4-2	227-2X	6781	265
s. Sun-Blest Farms Dexter		d. Ohionola Farms C. Delight		
Green Villa Steadfast Becky	3-7	305-2X	9183	457
s. Franchester P. Steadfast		d. Green Villa Levity C. Betsey		
Green Villa Steadfast Zelma	2-9	365-2X	11067	548
s. Franchester P. Steadfast		d. Green Villa's Zella		
Green Villa Sandy Fannie	2-7	305-2X	8073	339
s. Franchester Free Sandy		d. Green Villa's Ph. Fancy		

ERF, CORA, MARGUERITE C., ELSY W. & WILLIAM C., CHESTNUT RIDGE FARM, BELLEVUE

Chestnut Ridge Kites Actress	2-2	305-2X	7291	348
s. Lyme Nancy's Admiral		d. Chestnut Ridge Trixie's Kite		

EWALT, R. RUSSELL, RUSSADA GUERNSEY FARM, FREDERICKTOWN

Russada Fern	2-8	305-2X	4724	224
s. KoKosing Count		d. Russada Faithful		
Russada Kitty	2-7	305-2X	5328	276
s. KoKosing Count		d. Russada Fanny		
Russada Hilda	2-7	305-2X	7424	373
s. KoKosing Count		d. Russada Hopeful 2d		
Russada Bessie	2-5	303-2X	5053	276
s. KoKosing Count		d. Russada Beth		
Russada Rosita	2-6	305-2X	7014	373
s. KoKosing Count		d. Russada Rose		

FENDER, WENDELL W., VER-DELL FARM, MOUNT ORAB

Ver Dell Brilliant Anne	4-7	300-2X	8680	433
s. Langwater Brilliant		d. Normac Stately Dianne		
Welcome In Valor Buttermaid	4-3	305-2X	11972	535
s. Welcome In Chum's Valor		d. Greenlee Farms Butterfly		
Ver Dell Masters Grace	2-5	305-2X	8282	388
s. Gardenville Charity's Master		d. Ver-Dell Ace's Gilda		
Ver Dell Masters Dora	2-2	294-2X	6569	324
s. Gardenville Charity's Master		d. Ver-Dell S. King's Doris		
Ver Dell Valor Cathy	2-0	305-2X	8568	364
s. Welcome In Chum's Valor		d. Ver-Dell Cheryl		
Ver Dell Masters Melody	2-1	305-2X	7171	307
s. Gardenville Charity's Master		d. Ver-Dell Ace's Margo		

FISHER, ARTHUR, HILLIARDS

Lockshore D J Marlene	4-7	305-2X	7800	386
s. Lockshore Diamond's Jarrett		d. Chancellor's Marlene		
Confidents Vesper	4-7	305-2X	9090	453
s. Welcome In Confident		d. King George's Vera		
Delsons Rose Marie	4-2	305-2X	9437	500
s. Welcome In Forward's Delson		d. King George's June Rose		

FORTKAMP, CARL, GOLD BANNER FARM, COLDWATER

Sunnydale Don's Ire	9-6	303-2X	9343	425
s. Meadow Lodge King's Don		d. Sunny Dale Colee's Sapphire		
Gold Banner Florinda	7-10	361-2X	9897	513
s. Lone Pine Freeman		d. Gold Banner Ilka		
Gold Banner L Franny	2-1	305-2X	6803	346
s. Langwater Laddie		d. Gold Banner Fawn		
Gold Banner Pacemaker Lucene	2-1	305-2X	6933	336
s. Franchester King's Pacemaker		d. Stanruth Lucene		

FOUST, JACK C., MAYFLOWER FARM, URBANA

Conora Empress Darlene	7-7	272-2X	8326	407
s. Kenmar Hills Emperor Jim		d. Conora C. Biddie		
Mayflowers C Flare	6-8	305-2X	10601	480
s. Ring-Win King's Charmer		d. Mayflower's Flame		
Mayflowers H Flame	2-2	235-2X	4170	213
s. Woodacres Royal Honor		d. Mayflower's C. Flare		
Mayflowers M Celesta	2-4	255-2X	5260	279
s. Mayflower's H. Marksman		d. Mayflower's Honor Celeste		
Mayflowers H Margot	2-0	251-2X	4810	237
s. Woodacres Royal Honor		d. Mayflower's Forgiveness		

FRAHM, HOMER, GRAND LAKE FARMS, CELINA

Lady Fannie of Plain View	17-7	305-2X	4870	232
s. Welcome-In Major		d. Fannie's Ultra Lassie Lady		
Dun His Hilda of Centaur	4-7	305-2X	11388	561
s. Langwater Centaur		d. Dun-Hi's Ann of Pontiac		
Grand Lake Shah's Priscilla	4-1	305-2X	6586	301
s. Franchester Handy Shah		d. Grand Lake Leo's Pansy		
Grand Lake Valiants Cattie	4-2	305-2X	10314	428
s. Sun-Blest Farms Valiant		d. Grand Lake Esquire's Carol		
Grand Lake Shahs Queenetta	3-9	305-2X	5749	291
s. Franchester Handy Shah		d. Grand Lake Laddie's Queen		
Grand Lake Valiants Frances	3-5	305-2X	5720	274
s. Sun-Blest Farms Valiant		d. Lady Fannie of Plain View		

GREENWOOD, W. G., GREENWOOD FARM, NEWPORT

Greenwood Comrade Mandy	5-10	305-2X	9998	454
s. Raemelton Corking Comrade		d. Greenwood Levity Marlene		
Greenwood Steadfast Bonnie	5-11	241-2X	7837	365
s. McDonald Farms Steadfast King		d. Gray Haven Argo's Beauty		
Greenwood Comrade Martha	5-4	233-2X	8739	391
s. Raemelton Corking Comrade		d. Greenwood Levity Myrtle		
Greenwood Comrade Lee	5-1	305-2X	9413	459
s. Raemelton Corking Comrade		d. Greenwood Jupiter's Letha		
Greenwood Comrade Nat	5-1	305-2X	10569	511
s. Raemelton Corking Comrade		d. Greenwood Jupiter Netta		
Greenwood Comrade Dixie	4-9	305-2X	10227	485
s. Raemelton Corking Comrade		d. Greenwood Triumph Dixie		
Greenwood Comrade Beth	4-6	305-2X	9734	445
s. Raemelton Corking Comrade		d. King's Dotty Bell		
Greenwood Arnold Countess	2-8	305-2X	8129	380
s. Jaebardale Forward's Arnold		d. Greenwood Steadfast Prim		

GROVE, HERMAN, GROVELAND FARM, NORTH JACKSON

Grovelands M Fashion	7-1	191-2X	4652	237
s. Wethersfield Prince Marmion		d. Groveland's Steadfast Fanny		
Grovelands M Lulu	4-4	305-2X	7385	419
s. Wethersfield Prince Marmion		d. Kenmar Hills Prediction Lilly		
Grovelands C Pearl	3-6	293-2X	6428	334
s. Woodacres Count Lanier		d. Groveland's M. Polly		
Grovelands C Vanity	3-5	305-2X	6767	360
s. Woodacres Count Lanier		d. Groveland's Levity Violet		
Grovelands B Star	3-4	249-2X	6444	325
s. Groveland's Prince Banner		d. Aveshurst Starlet		
Grovelands C Gem	3-4	272-2X	7073	354
s. Woodacres Count Lanier		d. Groveland's M. Girlie		

HANSEN, ARTHUR & SONS, GRAY HAVEN FARM, BELLEVUE

Gray Haven Colonels Rose Ann	5-4	305-2X	8080	365
s. Franchester Mystic Colonel		d. Gray Haven Argo's Rosebloom		
Gray Haven Colonels Carol	5-1	305-2X	8312	400
s. Franchester Mystic Colonel		d. Gray Haven Argo's Consort		
Gray Haven Colonels Penney	4-2	267-2X	6569	324
s. Franchester Mystic Colonel		d. Gray Haven Argo's Petunia		
Val Lea Argo June	3-5	305-2X	6660	376
s. Gray Haven Agro's Pal		d. Val-lea Argon Dimple		
Gray Haven Lads Polly	3-1	305-2X	7012	361
s. Gray Haven Argo's Lad		d. Gray Haven Argo's Patsey		

HARVILLE, C. J., GLENCO FARM, NEW MILFORD

Glenco Levity Charlene	4-1	305-2X	7776	352
s. Franchester Key Ace		d. Glenco Melody Marlene		

HEIDRICH, JAMES K., HAPPY HILL FARM, CINCINNATI

Nu Maid Chime	6-3	305-2X	7409	362
s. Hominy Hill Royal		d. Pine Manor Chime		
Nu Maid Gay	6-0	276-2X	6011	283
s. Nu-Maid Musketeer		d. Nu-Maid Gem		
Nu Maid Anita	5-8	260-2X	5398	242
s. Red Cross Noble King		d. Welcome In Chum's Angela		
Fairviews Ambassadors Daphne	6-9	291-2X	8762	369
s. Bethany Wistar's Ambassador		d. Fairview's Liberator's Belle		
Nu Maid Necessity	4-6	305-2X	8113	423
s. Red Cross Noble King		d. Red Cross Patient Necia		
Nu Maid Lucy	2-4	305-2X	6281	326
s. Hominy Hill Viceroy		d. Nu Maid Lucia		
Nu Maid Nidene	2-1	305-2X	4696	249
s. Blakeford Plato		d. Woodacres Tranquil's Nidene		

HEIFNER, GAIL E., VILLA-WAY FARM, SULLIVAN

Villa Way L Kisses	7-2	365-2X	11198	540
s. Wey Acres Levity Candy		d. Villa-Way Carmel		
Villa Way Aces Donett	4-1	305-2X	6382	323
s. Franchester Commando Ace		d. Villa-Way Cardonia		
Villa Way Pre Bonnibel	3-5	305-2X	6814	363
s. McDonald Farms Pre Officer		d. Bonnie Best of Springview		
Villa Way Aces Clarisse	2-6	365-2X	9041	439
s. Franchester Commando Ace		d. Villa-Way L. Candice		
Villa Way P Cardonia	2-3	365-2X	8018	389
s. Villa-Way Ace's Promoter		d. Villa-Way Ace's Donna		
Villa Way P June	2-4	305-2X	6246	302
s. Villa-Way Ace's Promoter		d. Mountrose Lightning's Agnes		

JONES, B. B. & FLOYD, SUMMITSTEAD'S FARM, BRINKHAVEN

Summitsteads Glenda	9-4	339-2X	11246	514
s. Ideal's Fancier		d. Glenda of Doll Homestead		
Summitsteads Pals Gal	9-9	327-2X	7017	339
s. Ideal's Count Ray		d. Summitstead's Ray's Pal		
Summitsteads Rays Pam	6-11	317-2X	6835	325
s. Ideal's Count Ray		d. Summitstead's Rose's Pet		
Summitsteads Whit Dewdrop	4-4	313-2X	8215	405
s. Ideal's Whitcomb		d. Summitstead's Ray's Dewdrop		
Summitsteads Whitcombs Pet	3-11	326-2X	8671	459
s. Ideal's Whitcomb		d. Summitstead's Rose's Pet		
Levity May	4-0	313-2X	7868	374
s. Willow Brook Jason		d. Evergreen Farm Oh My		
Summitsteads Whitcombs Nina	4-0	331-2X	8830	496
s. Ideal's Whitcomb		d. Boneta Pearl of Doll Homestead		
Summitsteads Merrit	3-7	307-2X	5935	266
s. Hominy Hill Aristocrat		d. Summitstead's Ray's Marvel		
Summitsteads Shanes Bea	3-4	322-2X	8750	489
s. Ideal's Shane		d. Summitstead's Ray's Beautious		
Summitsteads Daemons Penny	2-11	307-2X	8458	428
s. Ideal's Daemon		d. Summitstead's Ray's Daisy		
Summitsteads Daemons Goldie	2-9	308-2X	9782	472
s. Ideal's Daemon		d. Summitstead's Wonder Mischief		

KLAMFOTH, DONALD L., MAPLE LAWN FARM, CANAL WINCHESTER

Maple Lawn Craftsmans Ina	5-3	277-2X	4544	203
s. Mayflower's Craftsman		d. Ioma of Penn Villa		
Maple Lawn Linds Sue	5-2	291-2X	7023	333
s. McDonald Farms King Lind		d. Maple Lawn Rubella		
Welcome In Colonel Peony	4-3	305-2X	8016	434
s. Flying Horse Butter Colonel		d. Maple Leaf's Charming Peony		
Maple Lawn Leaders Gaye	3-11	232-2X	6391	286
s. Langwater His Honor's Leader		d. Cadiz Hills Magic Goldie		
Maple Lawn L Carmens Carol	3-5	305-2X	12499	560
s. McDonald Farms King Lind		d. Graceland Tumaples Carmen		
Maple Lawn L Lucys Lassy	2-10	305-2X	7940	383
s. McDonald Farms King Lind		d. Lone Pine Country Lucile		
Maple Lawn L Ultras Pam	2-4	305-2X	6775	327
s. McDonald Farms King Lind		d. Maple Lawn's Ultra Girl		
Maple Lawn L Rosas Linda	2-2	305-2X	5738	290
s. McDonald Farms King Lind		d. Maple Lawn Steadfast Rosa		
Maple Lawn Valors Mandy	2-1	305-2X	10319	452
s. Welcome In Chum's Valor		d. Maple Lawn Lind's Buttercup		

KRIDER, HAROLD H., SPRING HILL FARM, CLINTON

Spring Hill Neptune Constance	3-3	305-2X	9531	455
s. Ideal's Neptune		d. Spring Hill Wisbecq's Coquette		

KUCK, E. R., BROOKSIDE FARMS, NEW KNOXVILLE

Myrna Dell of Sunny Slopes	3-5	305-2X	7018	345
s. Welcome In Countryman		d. Hill Cove Farm's Myrtle		
Flo Golds Superior clarabelle	5-6	271-2X	10035	480
s. Flo Gold Native's Superior		d. Flo Gold's Belle-Aire Clara		
Flo Golds Native Sylvia	5-6	254-2X	9751	373
s. Sun-Blest Farms Native		d. Flo Gold Regal Golda		
Flo Gold Maxine	4-5	305-2X	9503	394
s. Flo Gold Thespian		d. Rocky's Goldianna Maxine		

LINDLEY, LEROY C. & SMITH, GORDON F., SANDY-HILL FARM, HAMILTON

Golden Dimple of Camel Cress	10-4	354-2X	10631	548
s. Lilly's Master of Glenview		d. Cozy Dale Golden Dimple		
Cozy Dale Royal Queen Mary	9-0	305-2X	10585	496
s. Raemelton Levity Quixote		d. Cozy Dale Bonnie		
Graceland Steadfasts Fancy	8-8	305-2X	10186	471
s. Riegeldale Emory's Steadfast		d. Graceland Fancy		
Camel Cress Dimple	6-1	305-2X	8720	601
s. Marshland's Prince		d. Golden Dimple of Camel Cress		
Sande Hill Princess Ontario	4-0	305-2X	11440	519
s. Marshland's Prince		d. Opekasit Quixote's Ontario		

LOW, G. W. & D. W., MILLCREEK FARM, MARYSVILLE

Millcreeks Fau	11-4	365-2X	12280	452
s. Millcreek's Flash		d. Millcreek's Linda		
Welcome In Carlotta	4-9	305-2X	11109	550
s. Jaebardale Forward's Arnold		d. Sunnysage Carlotta		
Millcreek Lady Charm	2-4	305-2X	5249	234
s. Lanwater On Guard		d. Millcreek's Charm		
Millcreek Lady Countess	2-1	305-2X	6411	262
s. Langwater On Guard		d. Millcreek's Countess		
Millcreek Lady Blossom	2-3	305-2X	6849	343
s. Langwater On Guard		d. Welcome In Leader's Bloom		

MEYERS, PHILIP M., PARK RIDGE FARM, CHILLICOTHE

Amberley Specials Ilene	5-7	305-2X	9116	420
s. Welcome-In Chum's Special		d. Iona Ila		
P M M Lovely Kaye	2-11	305-2X	8985	391
s. Amberley Special's Jubilee		d. Fireside Contender's Graceful		
Atomic Belle	2-6	305-2X	6438	279
s. Bomber's Objective		d. Betty of Penn Villa		

MOORE, F. L. & WELLER, J. R., MILMOORE FARMS, FREMONT

Milmoores A Millie Jane	7-8	305-2X	8067	414
s. Hominy Hill Aristocrat		d. Willow Brook's Millie Grace		

MYERS, GERALD L., INDIAN LAKE FARM, LEWISTOWN

Indian Lakes Golden Sue	6-7	305-2X	10008	478
s. Caumsett of Indian Lake		d. Indian Lake's Royal Susie		
Indian Lakes B R June	6-8	305-2X	7737	375
s. Coldspring's B.R. Fred		d. Indian Lake's Royal Mirth		
Indian Lakes B R Janie	3-7	305-2X	7058	386
s. Coldspring's B.R. Fred		d. Riegeldale Phador's Bopeep		

OELKER, HAROLD, OELKER FARM, URBANA

Oelker Farms Mary	6-10	305-2X	8667	439
s. Antietam Rose King		d. Avalon Brilliant Lady Mary		
Oelkers Footprint Faithful	5-9	349-2X	8873	441
s. Foremost Footprint 4th		d. Royal Lad's Tamoline		
Fairviews Empress	6-10	358-2X	9886	561
s. Fairview's Alna's Ambassador		d. Fairview's Delle		
Oelkers Footprint Friend Lady	3-11	305-2X	8555	469
s. Foremost Footprint 4th		d. Avalon Brilliant Kindly Lady		
White Villa A Lucy	4-1	305-2X	6389	326
s. Foremost Acme 10th		d. White Villa Princess Pat		
Oelkers Noble Joy	3-4	365-2X	8268	428
s. Curtiss Candy Noble Curtiss		d. Oelker's Footprint Joy		
Oelkers Footprint Dottie	3-5	305-2X	5697	248
s. Foremost Footprint 4th		d. Prairie View Pansy		
Monarchs Babo	2-8	305-2X	5847	273
s. Ginger's Monarch		d. Bom-Barton Babe		
Oelker Golden Valorous	2-6	365-2X	8924	433
s. Curtiss Candy Golden Curtiss		d. Oelker's Footprint Valorous		
Gra Bills Pansey Pat	2-3	305-2X	6117	325
s. Gray Haven Argo's Triumph		d. Gra-Bill's Queen Ann		

OVERMYER, LOWELL D., LOWAN FARM, GREENVILLE

Lowan Fair Daisy	10-2	297-2X	7625	372
s. Franchester Fair Play		d. Lowan Peggy		
Winding Brook Princess Judith	3-11	301-2X	5595	300
s. Winding Brook Snow Prince		d. Winding Brook Fair Judith		
Lowan Joy	2-11	299-2X	6392	287
s. Franchester Handy Milkmaker		d. Freeman Joyful		

RIEHL, ELMER J., ELMBETH FARM, CANFIELD

Elmbeth L P Rosebud	10-1	305-2X	9085	466
s. Groton House Levity's Goldmine		d. Lincoln Way Sturdy Rose		
Elmbeth Levity Wilhelmina	4-7	305-2X	6587	355
s. Pine Manor Levity's Legacy		d. Elmbeth L R Juliana		
Elmbeth Ultra Levity Zillah	4-6	301-2X	7729	340
s. Pine Manor Levity's Legacy		d. Elmbeth Zillah		
Elmbeth P Jane Ann	2-7	305-2X	5214	250
s. Franchester P. Champion		d. Elmbeth Lucky Levity Jane		
Elmbeth Levity P Norma	2-5	305-2X	7320	318
s. Franchester P. Champion		d. Elmbeth Lucky Levity Gloria		
Elmbeth P Gayle	2-3	305-2X	6481	308
s. Franchester P. Champion		d. Elmbeth L. P. Lucky Hope		
Elmbeth Kay Mirth	2-1	305-2X	7177	324
s. Elmbeth Colo-King Francis		d. Elmbeth Virginia Mirth		
Elmbeth Melbas Rose Blossom	2-0	305-2X	7193	325
s. Wey Acres B's Melba's Levity		d. Elmbeth L. P. Rosebud		
Elmbeth Melba Ultra Dairy Maid	2-1	305-2X	6819	296
s. Wey Acres B's Melba's Levity		d. Elmbeth Levity Ultra Fairy		
Elmbeth Levity Talitha	2-1	305-2X	7089	302
s. Elmbeth Levity Starbuck		d. Elmbeth Lucky Colo-Prue		

RINEHART, E. JAY & L. V., RINELAND MANOR, GALION

Lady of Rineland Manor	10-10	305-2X	12187	543
s. Raemelton Corking Marksman		d. Pride's Priscilla		
Dun Wandrin Alice	6-0	305-2X	7864	325
s. Pine Manor Royal Paragon		d. Edg-Lea Angela		
McDonald Farms S Percilla	5-11	305-2X	6920	391
s. McDonald Farms Steadfast		d. McDonald Farms Happy Lady		
Rineland Manor Aces Tess	4-2	305-2X	7044	300
s. Villa-Way Ace		d. Rineland Manor Levity Thelma		
Rineland Manor Aces Corrine	4-0	305-2X	7230	339
s. Villa-Way Ace		d. Rineland Manor Cora		
Ka Wa Chums Gold Dust	2-2	305-2X	6118	314
s. Welcome In King Chum		d. Ka Wa Vienna's Gold Dust		
Ka Wa Masters Lady	2-0	305-2X	6596	327
s. Gardenville Charity's Master		d. Ka Wa Lime Light's Lady		
Ka Wa Chums Bell	2-1	301-2X	5535	282
s. Welcome In King Chum		d. Ka Wa Lime Light's Blue Bell		
Ka Wa Patriots Becky	1-11	305-2X	6968	339
s. Gray Haven Argo's Patriot		d. Ka Wa Lime Light's Becky		

SCHMIDT, WILLIAM J. & BURNS, RICHARD W., MILFORD CENTER

Darby Maple Ruby Chum	2-5	305-2X	7784	339
s. Welcome In Haven Royal		d. Darby Maple K. Snowdrop		
Darby Maple K I Polly	2-2	305-2X	5768	295
s. Welcome In Kingdom		d. Darby Maple Polly		

SIGRIST, ELDON E., SEVEN MAPLES FARM, WEST SALEM

Seven Maples Ls Berdine	3-10	314-2X	6522	345
s. Villa-Way Lordship		d. Seven Maples Philip's Berdie		

SPIES, ROGER, ROGINE ACRES, DOVER

Rogine Peer Daisette	3-7	305-2X	7222	354
s. Rogine Noble Peer		d. May's Alice's Daisette		
Rogine Augusta Dolly	3-0	305-2X	6502	323
s. Rogine Noble Peer		d. May's Free Daisy		
Rogine Augusta Duchess	2-9	305-2X	7996	342
s. Rogina Noble Peer		d. Rogine Acres T. Duchess		
Rogine Kella Alice	2-4	305-2X	6242	276
s. Pebblebrook's K. Leader		d. Rogine Free Alice		

SPRINKLE, CARL A., WAY WEST FARM, SULLIVAN

Way West Princilla	4-9	305-2X	8695	423
s. Langwater Centaur		d. Way Magnus Princess		
Way West Princilla Star	2-3	226-2X	4699	251
s. Curtiss Candy Star Curtiss		d. Way West Princilla		

TREASE, D. H., MAPLE SHADE FARM, UPPER SANDUSKY

KoKosing Centaurs Duchess	10-6	297-2X	7170	293
s. Langwater Centaur		d. Rose Lyn Duchess Valovan		
Maple Shades C Yvonne	5-10	305-2X	7201	335
s. Langwater Centaur		d. Caswell's Matchless Yvonne		
Maple Shades Pamela	4-0	305-2X	6634	303
s. Caumsett Patsy		d. Maple Shade's Hopewell		
Maple Shades Virginia	3-7	305-2X	8388	351
s. Maple Shade Victorious		d. Maple Shade's Centaur Gal		
Maple Shades Vera	3-7	303-2X	8018	374
s. Maple Shade Victorious		d. Maple Shade Royal Goldie		
Maple Shades Viola	3-8	275-2X	7200	362
s. Maple Shade Victorious		d. Maple Shade's Advance Joy		
Maple Shades Kathy	3-7	294-2X	6562	296
s. Caumsett Osiris		d. Littlebrook's Butterfat Leah		
Maple Shade Venus	2-3	305-2X	6179	302
s. Horse Shoe Conrad's Valiant		d. Maple Shade's P. Pearl		
Maple Shades Ideal Rose Bud	2-1	305-2X	6183	243
s. Ideal's Wisnet		d. Maple Shade's Rose Bloom		
Maple Shade Patsys Belle	2-3	305-2X	8056	355
s. Caumsett Patsy		d. KoKosing Centaur's Duchess		

WEAVER, CLARK A., SAN-MOR FARM, PEMBERVILLE

Fairviews Daisy May	7-8	305-2X	6329	308
s. Bethany Wistar's Ambassador		d. Fairview's Buel		
Conora Empress Tranquil	4-9	305-2X	10027	587
s. Kenmar Hills Emperor Jim		d. Conora Lovely Tranquil		
Eagle Valley J Aloma	4-2	305-2X	7836	435
s. McDonald Farms Joffre		d. Eagle Valley Appollo's Alice		
San Mors K Marie	3-5	305-2X	6786	352
s. Coronal King		d. Marie Alice of Wayside Farm		
San Mors P Waneta	3-2	305-2X	7222	348
s. Coronal Weaver's Prince		d. Oakleaf Wanda		

WEHR, WADE N., BELLE VISTA FARM, NORTH LIMA

Belle Vista Forward Queen	6-10	305-2X	11020	600
s. Jaebardale Forward Countryman		d. Belle Vista Star Marie		
Woodlark Princess Bonnetta	4-5	297-2X	7657	345
s. Green Meads Prince Gabriel		d. South Chapel Fawn's Bond		
Patrina of The Twin Pines	2-9	305-2X	8183	405
s. Belle Vista B.Constant		d. Pat of The Twin Pines		
Belle Vista K Hilda	2-10	221-2X	6716	380
s. Fairlawn K. Brockton		d. Belle Vista B. Hilda		

WIDMAN, EUGENE, MAPLES ACRES, FREMONT

Pomona Acres Pearl	7-10	305-2X	7363	342
s. Fireside Gay Lad's Victor		d. Doc's Bellan of Pomona Acres		
Red Maple Acres Kings Pride	4-6	310-2X	8922	498
s. Wilgorlan Farms Noble King		d. Pomona Acres Sandy		
Pomona Acres Kings Dawn	3-7	305-2X	7120	348
s. Wilgorlan Farms Noble King		d. Pomona Acres Dulce		

WIDMAN, J. L., EST., POMONA ACRES, FREMONT

Pomona Acres Chums Tiny	9-7	305-2X	7891	421
s. Tul-lea's Chum		d. Pomona Acres Tiny		
Pomona Acres C P Hostess	3-4	305-2X	9680	498
s. Fairlawn Courtesy's Perfection		d. Pomona Acres Hazel		
Pomona Acres C P Tina	2-11	305-2X	7755	412
s. Fairlawn Courtesy's Perfection		d. Pomona Acres Gay Tiny		
Pomona Acres C P Sunshine	2-9	305-2X	8112	412
s. Fairlawn Courtesy's Perfection		d. Pomona Acres Sunbeam		
Pomona Acres C P Angie	2-7	305-2X	5806	312
s. Fairlawn Courtesy's Perfection		d. Pomona Acres Carol Ann		
Pomona Acres C P Ladybird	2-4	305-2X	8953	480
s. Fairlawn Courtesy's Perfection		d. Pomona Acres Gay Rosebloom		

WRIGHT, JAMES M. & SON, L-LANE FARM, TROY

L Lane Farms Elsie	4-4	305-2X	7999	394
s. Franchester Emory's Squire		d. Arbobess P. Elite		
L Lane Farms Queen	3-0	305-2X	5189	297
s. Hildiemaid Lad B		d. L-Lane Farm's Mary		
L Lane Farm Traveler Marta	2-1	286-2X	5345	293
s. Elm Echo Farm Traveler		d. L-Lane Farm's Martha		

OKLAHOMA

GONTERMAN, RAY, PONCA CITY

Riverlane Levity Joy	8-0	305-2X	8279	385
s. Curtiss Candy Levity Don		d. Shady Nook Joyce		
Flowers Mayetta	4-4	305-2X	8602	433
s. Cooper's Hisab		d. Foresee's Maryland		
Gontermans Memphis	4-7	305-2X	6226	298
s. Cooper's Industrious		d. Gayoso King's Alma		
Gontermans Kathryns Kate	3-9	303-2X	8229	404
s. Cooper's Industrious		d. Riverlane Jim Lee's Kathryn		
Gontermans Lucky Lass	2-8	295-2X	5738	333
s. Cooper's Industrious		d. Tumleson's Lucky Lassie		

HERSHBERGER, T. M., BROKEN ARROW

Bonds Faustella	7-11	365-2X	9966	483
s. Royal Bonelle's Bond		d. Laddie's Faustina		
Maple Lane Newsboys Jackie	3-2	302-2X	7127	367

s. Langwater Newsboy — d. Maple Lane Steadfast's Joan

NORTHEASTERN OKLAHOMA A. & M. COLLEGE, MIAMI

Norse Junos Anchor	5-11	241-2X	5215	237
s. Meadow Lodge Juno		d. Norse Mercedese's Ann		
Norse Gardians Betsy	2-11	305-2X	9264	447
s. Meadow Lodge Gardian		d. Norse Juno's Anglo		
Norse Gardian Crest	2-11	270-2X	8164	403
s. Meadow Lodge Gardian		d. Strathelm Crest		
Norse Alices Ellen	2-6	305-2X	8450	347
s. Meadow Lodge Gardian		d. Norse Hoo's Alice		

OKLAHOMA STATE UNIVERSITY, STILLWATER

Sooner Improved Julep	4-3	305-2X	10441	470
s. Cooper's Improver		d. Boehle's Queen's Judy		

TOLAND, ORVILLE J. & LEONA V., TOLAND ACRES GUERNSEYS, NICOMA PARK

Gaylord Forecasts Leona	4-0	250-2X	3859	189
s. Gaylord Kingmead's Forecast		d. Gaylord Levity's Lady		
Tolandacres Alice	2-4	270-2X	3346	152
s. Pine Manor King's Wonder		d. Arnold's Alta of Ridgedale		
Tolandacres Triumph Sunshine	2-2	221-2X	2754	127
s. Ideal's Triumph		d. Challenger's Nancy Ann		

WALL, EPHRAIM, PERKINS

Royal Heralds Dimple	9-5	305-2X	8305	350
s. Guernsey Grove Royal Herald		d. June of Good Hope		
Tamas Noble Susie	5-9	305-2X	6169	300
s. Allen's Noble Boy		d. Brigadier's Tama		
Dimples Noble Diamond	5-2	293-2X	6846	305
s. Allen's Noble Boy		d. Royal Herald's Dimple		
Dimples Fairy	4-3	303-2X	7742	363
s. Allen's Noble Boy		d. Royal Herald's Dimple		

WINTER, JOHN, JR., PLAINVIEW GUERNSEY FARMS, HITCHCOCK

Plainview Farm Verona	7-1	305-2X	8682	542
s. Woodacres Royal Douglas		d. Winter's Proud Madamoiselle		

OREGON

ALLUMBAUGH, H. R., HOLLYLAWN ACRES, EUGENE

Hollylawn Pauline	7-1	219-2X	6004	263
s. Prairie Bloom Perdiction		d. Hollylawn Patty O'Day		
Hollylawn Ideal Laura	3-0	302-2X	5762	288
s. Bonnibell Isobel's Ideal		d. McKenzie Meadow Lena		
Hollylawn Steadfast Midget	2-11	265-2X	5551	265
s. Foster Farm Steadfast		d. Hollylawn Little Rose		

ANDERSON, GORDON W., NORWEST FARMS, PHILOMATH

Beverly of Marys River	4-6	305-2X	8783	448
s. Vernon of Thousand Springs		d. Locust Anna's Beauty Girl		

BROWN, J. BUFORD & ORVILLE L., BROWNIES GUERNSEY FARMS, WOODBURN

Brownies Farms L Donna	4-1	305-2X	9226	503
s. Cla-ore Knight's Loren		d. Daisy's Dandelion		
Brownies Farms R Mary	3-2	305-2X	10169	521
s. Brownie's Farm's Rocky		d. Linnella Mary Lou		
Brownies Farms L Delena	3-0	305-2X	11383	610
s. Cla-ore Knight's Loren		d. Helen's Dell		
Brownies Farms Rosita	2-2	305-2X	9459	471
s. Cla-ore Knight's Loren		d. Fair View's Romona		
Brownies Farms Candy	2-1	305-2X	8906	502
s. Cla-ore Knight's Loren		d. Fair View's Lady's Cora		

EBSEN, HARRY, ASTORIA

Quotients Julia	3-7	275-2X	7163	354
s. Cla-ore Monopoly's Quotient		d. County Farm Jessie		
Har Mur Lawtons Rebeka	2-3	305-2X	8512	318
s. Cla-ore Count's Lawton		d. Quotient's Annette		

FISHER, ELMER H. & PATRICIA L., LAUREL LAYNE FARM, ASTORIA

Iones Jewel of Cedar Crest	2-8	305-2X	8704	389
s. Chicona Nettleton		d. Charity's Ione of Cedar Crest		

FOSTER, HARROLD, MAMMOTH MAPLES FARM, CRESWELL

Matchless Pets Wanda	4-8	286-2X	7593	393
s. Spring Brook Matchless		d. Prairie Bloom Flo's Pet		

HENRY, A. W., MR. & MRS. & SON, HEATHERBRAE FARM, OREGON CITY

Har Murs Lawtons Angel	3-2	305-2X	10160	522
s. Cla-ore Count's Lawton		d. Quotient's Cookie		

HIGHT, H. E. & FRANCIS, SUGAR CITY GUERNSEY FARM, NYSSA

Sugar City Normans Star	2-1	365-2X	9122	455
s. Westlynn Norman		d. Sugar City's Royal Splendor		

JACOB, CYRIL A. & LORETTA, TILLAMOOK MEADOWS, TILLAMOOK

Influences Oral	9-5	365-2X	12076	607
s. McDonald Farms Influence		d. Nestucca Rock Opal		
Fairy of Tillamook Meadows	3-2	240-2X	6784	298
s. Booster of Tillamook Meadows		d. Rally of Tillamook Meadows		
Jalorcy Besss Bett	2-3	305-2X	6886	354
s. Wilsona Farms Jonacre		d. Retedale Bertha's Bess		

JOSI, ERNEST & CARL, CLAIRMONT FARMS, OREGON CITY

Clairmont Porters April	4-6	305-2X	7177	389
s. Wandamere Pride's Porter		d. Monte Rosa Cherub's Evaline		

LEUTHOLD, HANS, WILSONA FARMS, TILLAMOOK

Wilsona Farms Garnet	8-7	340-2X	11103	561
s. Rockingham Prince Carol		d. Wilsona Farms Lass		
Wilsona T Pearlette	5-6	365-2X	11055	552
s. Wilsona Farms Tourist		d. Pearl of Ellendale		

WALFRED, LINDGREN, TRI-TOP FARM, ASTORIA

Tri Top Knights Rhoda	2-11	305-2X	9401	445
s. Tri-Top Bonney Knight		d. Bonita of Tri-Top		

NELSON, WALTER, LINN VALLEY GUERNSEY FARM, ALBANY

Linn Valleys Terry Lee	9-1	206-2X	6327	290
s. Nyala Supreme Magnet		d. Lad's Golden Bell		
Joyful Nora	4-0	265-2X	7345	364
s. Royalwood's Jubelum		d. Commander's Joyful		

RUDAT, FRED, JR., CLA-ORE FARM, BROWNSMEAD

Cla Ore Counts Brilliant	3-5	305-2X	10282	503
s. Happyholme Crown Count		d. Bessie of Cla-ore		

VOCKERT, WALTER, COLUMBIA GORGE GUERNSEY FARM, TROUTDALE

Columbia Gorge Vista	5-6	305-2X	12024	581
s. Barkerbrook Boswell		d. Columbia Gorge Venus		
Western Glow F Darling Duchess	3-3	305-2X	6725	354
s. Coldspring's B.R. Forcaster		d. Golden Duchess of Aldarra		
Columbia Gorge Dairylady	2-5	305-2X	8447	450
s. Windell Historian		d. Cherryville's Della's Pride		
Columbia Gorge Buttercup	2-3	300-2X	9205	455
s. Windell Historian		d. Beauty Bell's Bonnie		

PENNSYLVANIA

BACHE, CARTER, MAYWOOD FARMS, STILLWATER

Maywood R Jessica	8-1	305-2X	8261	397
s. Riegeldale Maywood		d. Maywood Patience		
Maywood Conquerors Reba	6-11	287-2X	9580	495
s. Riegeldale Maywood's Conqueror		d. Maywood C. Rae		
Maywood C Nancy Lass	6-5	285-2X	8944	420
s. Langwater Cambra		d. Maywood Nancy Lass		

BRADSHAW, J. H., JR., PARTRIDGE HALL FARM, LAHASKA

Pine Manor Kings Elta	12-2	254-2X	8375	353
s. Coronation King of Pine Manor		d. Broadland Elsa		
Partridge Peerless Hazel	4-4	305-2X	10289	557
s. Fairlawn Actorine's Peerless		d. Blossom's Bright Hazel		
Pine Hill Peerless Patina	4-5	333-2X	11003	608
s. Sportsman's Earnest Peer		d. Ring-Win King's Patina		
Partridge C Mollimoke	3-5	305-2X	8320	443
s. Fairlawn Hornet's Corporal		d. Partridge K. H. Molly-Hawk		
Partridge Lorinda	3-2	339-2X	11373	597
s. Fairlawn K. Warrior		d. Hominy Hill Luella		
Partridge Darter	3-1	305-2X	9580	444
s. Fairlawn K. Warrior		d. Partridge C. Dapper		
Partridge Beauty	2-6	305-2X	10056	490
s. Fairlawn K. Warrior		d. Partridge Countess Becky		

BRENEMAN, JOHN A., WILLOW BEND, WILLOW STREET

Willow Bends Gem	4-11	291-2X	6963	342
s. McDonald Farms Pre Lucky Boy		d. Willow Bend's Martha		
Willow Bends Ellen	4-9	305-2X	9190	514
s. Willow Bend's Duke		d. Willow Bend's Marie		
Willow Bends Golden Lilly	3-5	305-2X	6487	274
s. Curtiss Candy Golden Curtiss		d. Willow Bend's Lillian		
Willow Bends Marianne	2-6	305-2X	6369	318
s. Curtiss Candy Master Curtiss		d. Willow Bend's Rose		
Willow Bends Orpha	2-4	305-2X	5789	287
s. Willow Bend's Duke		d. Willow Bend's Mabel		
Willow Bends Joanne May	2-2	305-2X	5375	288
s. Willow Bend's Duke		d. Willow Bend's Joan		
Willow Bends Dukes Jane	2-2	279-2X	4548	221
s. Willow Bend's Duke		d. Willow Bend's Janie		

COMSTOCK, GEORGE CARLTON, JR., CARLTON FARMS, MONTROSE

Carltons Miriam Girl	4-11	305-2X	8522	355
s. Carlton's King John		d. Carlton's Mona Lisa		
Carltons Cassandra	6-1	224-2X	4774	252
s. McDonald Farms High Boy		d. Carlton's Camille 2d		
Carltons Marsha Alice	4-1	230-2X	4807	204
s. Carlton's King John		d. Carlton's Millicent		
Carltons Mehitable	3-7	295-2X	7473	321
s. Carlton's King John		d. Carlton's Regal Myrtle		
Carltons Venus	2-10	295-2X	5394	245
s. Coldspring's Hardwick's Beau		d. Carlton's Vivian		

DONOHOE, EDWARD F., ENDOVALE FARMS, PLEASANT VALLEY

Endovale Noble Licia	7-5	305-2X	11648	569
s. Gardenville King's Nobleman		d. Endovale Royal Linette		

ELLIOTT, CHESTER F. & MARIE A., ELLIOTT FARM, HOOKSTOWN

Loiss Victoria of Fairview	6-5	274-2X	6653	348
s. Antietam Admiral		d. Fairview Kelly's Lois		
Emma of Fairview Farm	2-10	305-2X	6910	341
s. McDonald Farms High Origin		d. King's Lenda of Fairview Farm		
King Barbara of Fairview	2-9	272-2X	7777	357
s. King David of Fairview Farm		d. Fairview Kelly's Wenda		

FERGUSON, H. R., WALNUT GROVE FARM, KIRKWOOD

Walnut Grove Zinnia	12-9	305-2X	7005	320
s. Green Meads Walnut Squire		d. Walnut Grove Vanity		
Walnut Grove Superb Daisy	9-9	264-2X	5348	217
s. Florham Walnut Superb		d. Walnut Grove May Rilma		
Walnut Grove Daisy A	4-6	189-2X	3909	237
s. Hominy Hill Ambition		d. Walnut Grove Superb Daisy		
Walnut Grove Hope A	4-0	305-2X	6843	342
s. Hominy Hill Ambition		d. Walnut Grove Wistar Hope		
Cedar Springs Challengers Nan	3-7	257-2X	5983	281
s. Coldspring's B.R. Challenger		d. Admiral's Nancy of Homestead		
Walnut Grove Cuba Hen A	2-7	305-2X	5942	298
s. Hominy Hill Ambition		d. Walnut Grove Rilma Hen		
Locust Grove Melindas Lassie	2-5	280-2X	6350	310
s. Sterlingold Melinda's Majesty		d. Woodbine's Christmas Lass		

FINE, JOHN S., DALLAS

Western Glow Fames Bella	5-2	305-2X	8778	416
s. Western Glow Royal Fame		d. Western Glow Belladonna		
Eighty Acres Quaint Vera	2-4	305-2X	6492	338
s. Vaughandale Quaint's General		d. Vaughandale's Venie		

FUNK, ALVIN L., A. L. FUNK DAIRIES, COLLEGEVILLE

Pegs Ideal of Funks Farm	6-1	203-2X	7470	292
s. Tarbell Farms Peerless Maximus		d. Ellie's Peg of Funk's Farm		
Gems Towana of Funks Farm	4-11	305-2X	7067	387
s. Tarbell Farms Peerless Maximus		d. Darling's Gem of Funk's Farm		
Luck Buttercup of Funks Farm	4-6	232-2X	5674	274
s. Wilgorlan Farms Sequel		d. St. Marie's Luck of Funk's Farm		
Strikes Margie of Funks Farm	3-11	302-2X	7115	344
s. Tarbell Farms Peerless Maximus		d. Lucky's Strike of Funk's Farm		
Mollys Lucky of Funks Farm	4-2	234-2X	6728	287
s. Tarbell Farms Peerless Maximus		d. Darling's Molly of Funk's Farm		
Glorias Goldie of Funks Farm	3-7	305-2X	6979	338
s. Coldspring's B. R. Designer		d. Pet's Gloria of Funk's Farm		
Coras Margie of Funks Farm	3-5	240-2X	6328	284
s. Coldspring's B. R. Designer		d. Lady's Cora of Funk's Farm		
Royals Jayne of Funks Farm	2-2	296-2X	4714	253
s. Tarbell Romulus Royal		d. Peg Nightengal of Funk's Farm		

HIBBERD, WALTER R., JR., RIDGEWOOD FARM, BIRCHRUNVILLE

Ridgewood Beacons Blossom	9-8	293-2X	7827	407
s. Coldspring's Hardwick's Beacon		d. Ridgewood Booster's Informal		
Ridgewood Beacons Ann	8-2	200-2X	7357	362
s. Coldspring's Hardwick's Beacon		d. Ridgewood Crusader's Dorothy		
Ridgewood Best Lady	7-11	251-2X	6676	298
s. Coldspring's Hardwick's Beacon		d. Ridgewood Zora		
Ridgewood Crusaders Florence	7-8	206-2X	6429	317

s. Antietam Crusader
d. Ridgewood Florence
Ridgewood Crusaders Peg 7-4 231-2X 7438 353
s. Antietam Crusader
d. Ridgewood Pet's Martha
Ridgewood Golds Linda 7-1 277-2X 8344 425
s. Rose's Gold Bond
d. Ridgewood Crusader's Edith
Ridgewood Spartans Dorothy 7-0 236-2X 6632 356
s. Antietam Golden Spartan
d. Ridgewood Crusader's Dorothy
Ridgewood Crusaders Judy 6-1 305-2X 7153 385
s. Antietam Crusader
d. Ridgewood Pride
Ridgewood Spartans Dot 5-10 305-2X 6369 352
s. Antietam Golden Spartan
d. Ridgewood Crusader's Dot
Ridgewood Eunices Chum 4-3 305-2X 7096 365
s. Curtiss Candy Levity Chum
d. Ridgewood Crusader's Eunice
Ridgewood Leaders Dorothy 4-1 305-2X 6919 399
s. Witchwood J. Leader
d. Ridgewood Spartan's Dorothy
Ridgewood Spartans Nellie 3-5 305-2X 6698 335
s. Antietam Golden Spartan
d. Ridgewood Crusader's Eunice
Ridgewood Lucky Pride 2-11 273-2X 5237 259
s. McDonald Farms Pre Lucky Boy
d. Ridgewood Crusader's Pride
Ridgewood Eagles Jem 2-5 305-2X 7589 401
s. Partridge C. Eagle
d. Ridgewood Jem
Ridgewood Eagles Beryl 2-3 251-2X 4930 267
s. Partridge C. Eagle
d. Ridgewood Beryl
Ridgewood Eagle's Judy 2-1 265-2X 5985 271
s. Partridge C. Eagle
d. Ridgewood Crusader's Judy
Ridgewood Curtiss Dorothy 2-0 289-2X 7440 353
s. Curtiss Candy Golden Curtiss
d. Ridgewood Spartan's Dorothy

JARRETT, MORRIS, BABYLON BROOK FARM, PROSPECTVILLE
Babylon Brook Fern 4-11 305-2X 5781 276
s. Valleyrun Gentleman
d. Shantituck's Lea
Babylon Brook Georgina 4-10 305-2X 7894 348
s. Valleyrun Gentleman
d. Glint Fancy of Clinton Heights
Babylon Brook Lily 4-9 305-2X 6488 348
s. Valleyrun Gentleman
d. Antietam Orange-Blossom

KEISER, J. RAY, WHITEDEER
Sun Ray Quanity 2-6 305-2X 6890 286
s. Curtiss Candy Master Curtiss
d. Ideal Hardwick's Joan
Sun Ray Marie 2-6 305-2X 7066 336
s. Curtiss Candy Marie's Curtiss
d. Sun Ray Ruby

LIEB, GEORGE C., LIEBLUND FARM, STILLWATER
Maple Lane Supreme Lorna 4-6 305-2X 10549 494
s. Hominy Hill Supreme
d. Gardenville Autocrat's Leeda
Brookes Cross Barbara Ann 4-9 305-2X 9643 479
s. Clear Springs' Majestic Prince
d. Brooke's Cross Rebecca
Lieblunds Darling Charlotte 3-3 294-2X 5437 309
s. Leeside Commander
d. Leeside Noble Lue

O'CONNOR, CHARLES P., APPLEBROOK FARM, WEST CHESTER
Applebrook Potentates Duchess 9-11 300-2X 11020 617
s. Coronation Potentate
d. Clora's Point Odora
Brian Boru Royal Present 7-1 305-2X 10194 495
s. Woodacres Royal Prince
d. Brian Boru Peer's Presage
Applebrook Pals Aster 2-4 295-2X 7287 399
s. McDonald Farms S. Paladin
d. Fairlawn Actor's Aster
Applebrook Pals Sylvia 2-4 305-2X 7159 413
s. McDonald Farms S. Paladin
d. Applebrook Prediction's Lydia
Applebrook Peers Dorthea 2-3 294-2X 7494 396
s. Applebrook Prediction's Peer
d. Applebrook Potentate's Duchess

PHILLIPS. CARMEN H., TOHICKON CREEK FARM, OTTSVILLE
Tohickon Creek Flower 3-0 305-2X 7370 449
s. Sir Designer of Tohickon Creek
d. Tohickon Creek Flora

RHOADS, JEROME H., "RHOADACRES", KIRKWOOD
Rolling Acres Norene 10-3 305-2X 10305 394
s. Valleywood Horatius
d. Wasteland Norma
Frances Anna of Rhoadsacres 2-7 305-2X 5765 318
s. Coldspring's B.R. Monogram
d. Victor's Viola of Rhoadsacres
Amber Glo of Rhoadsacres 2-7 305-2X 6791 266
s. Foremost Footprint 23d
d. Victor's Dian of Rhoadsacres
Hazel of Rhoadsacres 2-7 305-2X 5763 277
s. McDonald Farms Emory's Prior
d. Cadet's Star of Rhoadsacres
Wilda of Rhoadsacres 2-5 305-2X 7871 367
s. Foremost Footprint 23d
d. Blossom of Rhoadsacres
Naomi of Rhoadsacres 2-5 305-2X 6573 335
s. Osborne Hill Patrician
d. Cecile of Rhoadsacres
Imogene of Rhoadsacres 2-4 305-2X 6074 280
s. Osborne Hill Patrician
d. Phlox of Rhoadsacres
Tilly of Rhoadsacres 2-4 305-2X 6986 327
s. Coldspring's B.R. Monogram
d. Janis' Greta of Upsand Downs
Flirt of Rhoadacres 2-0 305-2X 6495 307
s. Coldspring's B.R. Monogram
d. Victor's Erma of Rhoadsacres
Jenifer of Rhoadsacres 1-11 305-2X 6118 294
s. Osborne Hill Patrician
d. Nippy of Rhoadsacres
Aurora of Rhoadsacres 1-11 305-2X 6238 269
s. Osborne Hill Patrician
d. Juanita of Rhoadsacres
Ethelita of Rhoadsacres 2-7 305-2X 5034 301
s. Coldspring's B.R. Monogram
d. Bertie of Rhoadsacres

ROSEN, JOHN, TWIN SILOS FARM, GARDENVILLE
Barons Kate of Maple Lawn 11-4 305-2X 7865 390
s. Douglaston Baron Kenyon
d. Prince's Kitty of Maple Lawn
Wilgorlan Farms Julia 5-1 305-2X 9675 531
s. Hominy Hill King's Courageous
d. Butterfat's Peerless Joy
Lauxmont Virginia Mayo 4-8 305-2X 7523 331
s. Fairlawn Actor's Lauxmont
d. Landhome Actor's Jeanette
Twin Silos Grandeur Iverlea 2-1 305-2X 5547 347
s. Wilgorlan Farms Grandeur
d. Wilgorlan Farms Ivy
Twin Silos Grandeur Jolly 2-0 305-2X 4254 228
s. Wilgorlan Farms Grandeur
d. Wilgorlan Farms Jewel

RUTTER BROTHERS, YORK
Pine Grove Farms Lulubelle 10-5 305-2X 9649 454
s. Demon's Hornet of Pine Grove
d. Demon's Isabelle of Pine Grove
Steadfast Rose of Myers Farms 9-0 305-2X 8657 463
s. Gwynllan King Steadfast
d. Gwynllan Ranger's Rose
Polly of Rutter Bros 5-11 305-2X 9232 413
s. Colleen's Commander
d. Charm of Rutter Bros.
Sterling Request 7-6 220-2X 5300 286
s. Coldspring's Romulus Ambition
d. Sterling Hildegard
High Lass of Rutter Bros 4-11 305-2X 9724 468
s. McDonald Farms High Optimus
d. Pine Grove Farms Lulubelle
Le Annetta of Rutter Bros 2-8 305-2X 7020 334
s. McDonald Farms Le Rambler
d. Stomally Felicia's Hannah
Ideals Rose Kings Martha 4-5 365-2X 9365 542
s. Fairlawn Actor's Rose King
d. Ideal's Marshall's Martha
Le Frolic Linda of Rutter Bros 2-6 238-2X 5718 299
s. McDonald Farms Le Rambler
d. Wilgorlan Farms Frolic
Le Mable of Rutter Bros 2-1 305-2X 6543 333
s. McDonald Farms Le Rambler
d. Patsy of Rutter Bros.
Langvalley N Vernetta 2-0 268-2X 4541 239
s. Langvalley Majestic Napoleon
d. Langvalley Peerless Beautiful

SCHIFFER, HERBERT, HERBERT'S HILL FARM, WEST CHESTER
Davisson Farms Levity Faithful 11-3 291-2X 9719 448
s. Steadfast Levity Valor
d. Davisson Farms Faith
Fairlawn Actors Bonny 7-5 305-2X 9199 436
s. Fairlawn Peerless Actor
d. Fairlawn H. Imogene
Herberts Idol 7-8 305-2X 10072 480
s. Zeitler's Island Pioneer
d. Major's Ida
Herberts Royal Rheldo 7-2 278-2X 8334 431
s. Coldspring's Royal
d. Frewvale Alert's Rheldo
Herberts Willing Belle 6-9 258-2X 7486 368
s. Nyala Prince's Lad
d. Ashland Woodland Belle
Herberts Willing Flying Ellen 6-2 191-2X 7132 346
s. Nyala Prince's Lad
d. Flying Horse Colonel's Ellen
Herberts Willing Hulda 6-2 305-2X 6861 324
s. Nyala Prince's Lad
d. Glenburnie Hulda
Herberts K Gardenia 4-11 305-2X 10249 494
s. Fairlawn K. Interpreter
d. Glenburnie Royal's Gardenia
Herberts K Edith 5-1 230-2X 6915 336
s. Fairlawn K. Interpreter
d. Langhurst Edith
Herberts Glorious Bernice 4-8 266-2X 6915 332
s. Fairlawn Glory's Actor
d. Caumsett Eastern Bernice
Herberts Glorious Faith 4-7 301-2X 10947 533
s. Fairlawn Glory's Actor
d. Davisson Farms Levity Faithful
Herberts Glorious Rose 4-4 213-2X 7704 377
s. Fairlawn Glory's Actor
d. Coldspring's Noble's Rosie
Herberts Glorious Good Cheer 3-11 305-2X 9249 448
s. Fairlawn Glory's Actor
d. Nyala Prince's Good Cheer
Herberts K Andrea 4-0 272-2X 9323 498
s. Fairlawn K. Interpreter
d. Sheldegren Andrea
Herberts Willing Reality 4-6 285-2X 7788 372
s. Nyala Prince's Lad
d. Herberts Alert Archress
Herberts Glorious Heroine 3-3 272-2X 7351 344
s. Fairlawn Glory's Actor
d. Glenburnie Hulda
Herberts Glorious Dianne 3-2 305-2X 7162 379
s. Fairlawn Glory's Actor
d. Herberts Willing Danae
Herberts Glorious Thunderbolt 3-1 305-2X 7300 357
s. Fairlawn Glory's Actor
d. Herberts Willing Spitfire
Herberts Glorious Red Skin 3-2 290-2X 6824 372
s. Fairlawn Glory's Actor
d. Herberts Royal Rheldo
Herberts Glorious Christine 3-2 305-2X 7761 386
s. Fairlawn Glory's Actor
d. Wilgorlan's Christine
Herberts Glorious Experience 3-2 245-2X 5547 309
s. Fairlawn Glory's Actor
d. Herberts Willing Suzanna
Herberts Glorious Spitfire 2-5 222-2X 6712 350
s. Fairlawn Glory's Actor
d. Herberts Willing Spitfire

SPICER, PAUL, LONG LANE FARM, NEW OXFORD
Stone Jugs Donna 2-8 305-2X 7019 297
s. Coldspring's B.R. Strongheart
d. Octoraro Princess Olive
Stone Jugs Bella 2-6 305-2X 8021 395
s. Kelly Hill Ultra Rex
d. Woodbourne's Lotta Apple
Grayson Peg 2-10 305-2X 7114 342
s. Antietam Royal Rose King
d. Grayson Agnes
Stone Jugs Beautys Garnet 2-5 305-2X 8682 336
s. Stone Jug's Prince's King
d. Bedminster American Beauty
Stone Jugs Harriet 2-4 305-2X 6498 296
s. Stone Jug's Prince's King
d. Alder Lea T.H.'s Melva Rose
Stone Jugs Molly 2-3 305-2X 7866 362
s. Stone Jug's Prince's King
d. Two Lane Farm Flossy
Stone Jugs Frances 2-4 305-2X 6746 316
s. Stone Jug's Prince's King
d. Stone Jugs Agnes

STEELE, TED & QUERIPEL, WARREN, CELEBRITY FARMS, NEW HOPE
Laurel Mills Placid 8-3 265-2X 7258 302
s. Foremost Acme 4th
d. Laurel Mills Tranquil
Guershaw Jubilees J Frances 5-9 333-2X 8347 412
s. McDonald Farms Japhet
d. Guershaw Jubilee's Fanny
Elmhaven Cora 6-2 195-2X 7783 317
s. Elmhaven's Robinhood
d. Elmhaven Clementine
Locust Grove F Mayona 5-4 365-2X 5677 299
s. Locust Grove H. Fred
d. Locust Grove I. Tillie
Royals Quoexin Pearl 6-1 229-2X 8296 399
s. Steadfast's Royal Prince
d. M. Quoexin Pearl
Laurel Mills Gay 5-8 195-2X 7875 339
s. Laurel Mills Golden Guinea
d. Walthenmont Gentian
Laurel Nills Hopeful 5-6 207-2X 8205 388
s. Laurel Mills Golden Acme
d. Laurel Mills Hope
Wilgorlan Farms Beth 5-3 252-2X 5625 281
s. Hominy Hill King's Courageous
d. Wilgorlan Farms Buttercup
Contenders Quoexin Letty 5-11 252-2X 8411 467
s. Locust Grove P. Contender
d. Butter Prince's Lydia
Paradise Marcias Carla 5-1 291-2X 7954 405
s. Quinton Maxim Champion
d. Paradise Adonis's Marcia
Haddons F Dream 5-2 238-2X 6971 389
s. Haddon's Fritz
d. Haddon's M. Dorene
K U Farms Debbie 4-6 346-2X 5027 341
s. Quarry Valley's Ambler
d. K-U Farm's Dottie
Locust Grove Melindas Echo 4-8 223-2X 11095 459
s. Sterlingold Melinda's Majesty
d. Annette Rose of Elm Echo
Brooklawns Primrose Beauty 4-8 365-2X 6141 283
s. Brooklawn's Trump
d. Northerner's Primrose Beauty
Evergreen Hilena 5-11 274-2X 10215 449
s. Langwater Hilarious
d. Evergreen Molena
Evergreen Holithtu 6-9 288-2X 8963 425
s. Evergreen Rudy's Lord Hope
d. Evergreen Rulithtu
Laurel Mills Faith 3-7 365-2X 8851 541
s. Wilgorlan Farms Actor
d. Janet's Hardwick's Faithful
Delwake King Peach 3-10 191-2X 6262 289
s. Mulhocaway Meadow King
d. Delwake Sabre's Bertha
Whitebry Golden Charity 3-6 365-2X 6291 334
s. Curtiss Candy Golden Curtiss
d. Whitebry Hollistar's Hope

Flora Lea Valzac	3-5	365-2X	8192	447
s. Wilgorlan Farms Warrior Lad		d. Evergreen's Quoexin Vanity		
Guernland S Helen	3-9	293-2X	7475	401
s. Hope's Son		d. Guernland M. Hazel		
Glengeran Statesman Beautiful	3-7	238-2X	6335	282
s. Hominy Hill Statesman		d. P. B. Leader's Beautiful		
Locust Grove Melindas Lolly	3-1	321-2X	8089	405
s. Sterlingold Melinda's Majesty		d. Locust Grove P. Lasie's Sister		
Locust Grove Melindas Desire	2-11	258-2X	8926	386
s. Sterlingold Melinda's Majesty		d. Strongheart's Desire		
Celebrity Farms Honoria	2-9	299-2X	7221	295
s. Valleyrun Kinsman's Monarch		d. Valleyrun Kinsman's Deb		
Laurel Mills R Belle	2-5	293-2X	8646	358
s. Laurel Mills Esteem Royal		d. Laurel Mills Blue Bell		
Laurel Mills Supreme Sally	2-6	206-2X	5877	286
s. Laurel Mills Estafette Supreme		d. Laurel Mills Sindy		
Laurel Mills Supreme Butterfat	2-4	262-2X	7442	305
s. Laurel Mills Estafette Supreme		d. Laurel Mills Tailor Made		
Laurel Mills R K Sunshine	2-4	237-2X	6924	349
s. Laurel Mills Rose King		d. Laurel Mills Sundoll		
Locust Grove Melindas Brae	2-5	239-2X	7266	344
s. Sterlingold Melinda's Majesty		d. Locust Grove P. Bonnie Brae		
Laurel Mills Angela	2-1	235-2X	6954	342
s. Laurel Mills Golden Guinea		d. Leeholme Mary Rose		
Laurel Mills R K Hildean	2-0	206-2X	4308	209
s. Laurel Mills Rose King		d. Janet's Hardwick's Hildean		
Quincy Gaylarks Glory	2-2	191-2X	4822	242
s. Quincy Cavalier's Gaylark		d. Quincy Career's Merriment		
Evergreen Philecetu	1-11	223-2X	6322	311
s. Quarry Valley's Philosopher		d. Evergreen Alice		
Evergreen Philece	1-11	235-2X	6517	323
s. Quarry Valley's Philosopher		d. Evergreen Alice		
Flora Lea Mystery	2-1	256-2X	7743	392
s. Mulhocaway Butterfat Hollirex		d. Steadfast's Royal May		
Locust Lane Senators Lu	3-5	282-2X	7222	337
s. Wilgorlan Farms Senator		d. Improver's Quoexin Lulu		
STONOROV, OSKAR, MR. & MRS., MONTCALM FARM, PHOENIXVILLE				
Broadwater Silia	4-7	305-2X	8349	344
s. Antietam Souvenir		d. Airflow's Tilia		
Broadwater Kabina	4-4	258-2X	6183	309
s. R. F.'s King's Jester		d. Broadwater Sabina		
Broadwater Babe	3-6	305-2X	8019	443
s. Brightside Bozo		d. Broadwater Plymouth Rock		
Broadwater Riddle	2-4	281-2X	5480	280
s. Antietam Royal Sultan		d. Broadwater Sybil		
Broadwater Raye	2-1	305-2X	7956	357
s. Antietam Royal Sultan		d. Broadwater Climax		
Broadwater Stella	2-1	305-2X	7857	353
s. Antietam Souvenir		d. Broadwater Kiss		
Broadwater Softie	2-1	207-2X	4809	206
s. Antietam Souvenir		d. Broadwater Kitten		
SUCCOP, GLADYS D. & W. G., ROLLING MEADOW FARM, RENFREW				
Goldwood Alerts Agora	7-0	275-2X	7746	370
s. Coldspring's Hardwick's Alert		d. Goldwood Miss		
SUTLIFF, ALVIN C., YOCLIFF FARM, BENTON				
Yocliff Le Gretta	2-8	305-2X	7421	360
s. McDonald Farms Le Ponder		d. Yocliff Fore Etta		
Yocliff Fore Joyce	2-5	305-2X	7099	383
s. McDonald Farms Fore Obligator		d. Yocliff Starlight's Janice		
WETZEL, RUTH E., BIRCH KNOLL FARM, PHOENIXVILLE				
Birch Knoll Raiders Clover	8-9	183-2X	4994	251
s. Birch-Knoll Raider's Lad		d. Carthaginian's Clover Royalist		
Birch Knolls Colonels Matilda	4-6	278-2X	5798	315
s. Curtiss Candy Levity Colonel		d. Brooklandwood Matilda		
Birch Knoll Sunnys Rose	2-2	305-2X	6281	270
s. Birch Knoll Golden Sunshine		d. Birch Knoll's Master's Rose		
WILSON, J. H., MR. & MRS., JIMALDA FARM, BROCKWAY				
Jimalda Wizard Queen	6-5	305-2X	7446	344
s. Langwater Wizard		d. Maplevale Moonlight Phyllis		
WITMER, RAYMOND F. & LOUISE A., PENN DEL FARM, WILLOW STREET				
Meadow Views Red Blossom	9-3	299-2X	11874	520
s. Friendship Renown Martin		d. Meadow View's Blossena		
Winding Lane Georgia	5-11	277-2X	10125	610
s. Blakeford Constant		d. Winding Lane Lusty Grace		
Nobles Mitzie Sequal	4-6	300-2X	10303	529
s. Liseter Romulus Noble		d. Royal Mitzie of Meadowbrook		
Selects Pink Lace	3-4	303-2X	7420	389
s. Hill Girt Count's Select		d. Meadow View's Country Bess		

RHODE ISLAND

CLARK, GEORGE P. & VERA J., HORSE SHOE FALLS FARM, SHANNOCK				
Horse Shoe S Agatha	3-0	288-2X	7423	339
s. Horse Shoe F. Surprise		d. Gardenville Queen Agnes		
Yellow Creek S Cheer	3-2	305-2X	8185	490
s. Yellow Creek Jewel Supreme		d. Yellow Creek H. Cherry		
MAPLE LAWN FARMS, INCORPORATED, ASHAWAY				
Maple Lawn Mimosa	5-3	296-2X	8210	380
s. Greenway Watchful		d. Maple Lawn Mertice		
Maple Lawn Jewelers Millicent	4-9	305-2X	10829	516
s. Storrs Brilliant Jeweler		d. Maple Lawn Mavis' Millie		
Rexs Millie of Maple Lawn	2-5	199-2X	5291	259
s. Horse Shoe Rex D'OR		d. Maple Lawn Jeweler's Millicent		
McBRIDE, CLIFFORD, WHEELER FARM, RIVERSIDE				
Pine Grove Madona	8-9	305-2X	9554	425
s. McDonald Farms Guthrie		d. Pine Grove Farms Kate		
Glengeran Sally	8-10	305-2X	9621	398
s. Glengeran Buttercup's Chief		d. Glengeran's Surprise Sugar		
Wadsworth Prides Happiness	5-11	305-2X	10878	487
s. Argilla Royal Pride		d. Maxey's Maureen May		
Northern Valleen	5-8	305-2X	7564	370
s. Northern Conrad's Valor		d. Northern Senator's Pauline		
Northern Conrads Sherry	4-11	305-2X	12895	562
s. Riegeldale Emory's Conrad		d. Horse Shoe F Valintine		
Northern Cherry Lee	4-7	244-2X	7644	370
s. Sterlingold Courteous King		d. Horse Shoe F. Leila		
Northern Conrads Vanity	3-6	305-2X	6899	356
s. Riegeldale Emory's Conrad		d. Aldrich Farm Vanity		
Wheeler Farms Martha	2-7	305-2X	6315	302
s. Lush Acres Hermes Sailor Boy		d. Sterlingold Maureen		
Wheeler Farms Aunt Mollie	2-8	305-2X	6496	316
s. Lush Acres Hermes Sailor Boy		d. Wadsworth Royal Isis		
Wheeler Farms Bettina	2-8	266-2X	6250	269
s. Northern Conrad's Valor		d. Northern Heroine		
Wheeler Farms Happiness Girl	2-9	233-2X	6155	301
s. Lush Acres Hermes Sailor Boy		d. Wadsworth Pride's Happiness		
Wheeler Farms Sue	2-6	227-2X	5562	266
s. Lush Acres Hermes Sailor Boy		d. Antietam H. Sue		
Wheeler Farms Hildegarde	2-3	305-2X	8370	359
s. Lush Acres Hermes Sailor Boy		d. Wadsworth Pride's Hildegarde		
Wheeler Farms Ann	2-5	305-2X	7472	373
s. Lush Acres Hermes Sailor Boy		d. Caumsett Eastern Ann		
MINER, CHARLES E., ASHAWAY				
Tomaquag Radiant Rose	8-0	249-2X	8319	444
s. Forges Radiant Boy		d. Tomaquag Evaletta		
Tomaquag M Betty Lou	3-0	305-2X	9124	420
s. Horse Shoe Monrose		d. Tomaquag Regent's Betty		
Tomaquag Butterfat Trixie	2-2	305-2X	9134	413
s. Tomaquag Suberb		d. Tomaquag M. Trixie		
RHODE ISLAND, UNIVERSITY OF, KINGSTON				
Rhody Brilliant Laureen	2-11	305-2X	6978	360
s. Storrs Brilliant Jeweler		d. Rhody Challenger Laura		

SOUTH CAROLINA

ALLISON, W. E., TUPELO FARM, COLUMBIA				
Tupelo Aces Midge	7-0	305-2X	6199	288
s. Zimalcrest King's Ace		d. Ensign's Madge of Tupelo		
Tupelo Comets Hazel	6-11	305-2X	10752	509
s. Foremost Southern Comet		d. Sonny Boy's Happy Lass		
Tupelo Aces Nera	6-2	261-2X	4821	234
s. Zimalcrest King's Ace		d. Tupelo Ace's Becca		
Tupelo Hornets Buttergirl	4-9	305-2X	6351	307
s. Klondike Hornet		d. Tupelo Comet's Buttercup		
Tupelo Prince Breeze	6-4	305-2X	7415	343
s. Blakeford Fay's Prince		d. Breeze Hill Little Daisy		
Tupelo Princes Pam	3-10	305-2X	6918	326
s. Blakeford Fay's Prince		d. Riverview's Sunshine Polly		
BROWN, HEYWARD D., HEY-LEA FARM, LAMAR				
Coker Anthonys Amelia	7-10	215-2X	6098	281
s. Riegeldale Mck Anthony		d. Clear View Prince's Lassie		
Browns Butterfat Nelle	5-1	211-2X	3813	195
s. Coker Butterfat Levity		d. Random Nellie		
CLEMSON AGRICULTURAL COLLEGE, CLEMSON				
Clemson Honor Echo	4-9	185-2X	4883	184
s. Klondike High Honor		d. Clemson Royal Obedience		
Clemson Honor Erminia	4-4	232-2X	5446	198
s. Klondike High Honor		d. Foremost Gay Jane		
Clemson Bounty Gamba	2-5	305-2X	5741	245
s. Mulhocaway Butterfat Bounty		d. Clemson Hollibright Rhythm		
Clemson Master Ganza	2-3	305-2X	4992	300
s. Coker Butterfat Master		d. Clemson Token Biscuit		
Clemson Foremost Garry	2-2	305-2X	6331	320
s. Klondike Foremost		d. Clemson Hollibright Tidal		
Clemson Bounty Gem	2-1	276-2X	4582	226
s. Mulhocaway Butterfat Bounty		d. Clemson M S Edith		
COLEMAN, G. MELLWOOD, SALUDA				
Designs Janice	9-5	305-2X	9153	401
s. Quail Roost Bright Design		d. Sonnylaine Maxim Janet		
Sunshines Maxkings Clarice	6-4	286-2X	8775	451
s. Sunshine's Lucky Maxking		d. Sunshine's Improver's Cora		
Mar Mac Noble Faithful	3-8	305-2X	7962	345
s. Locust Grove H. Noble		d. 1MS Country Jewel		
Maxim Jewell Rexetta	3-2	262-2X	5340	303
s. Quail Roost Golden Rex		d. Stroudcrest Maxim Jewell		
EDISTO FARM, DENMARK				
Edisto Farms A Margaret	6-3	208-2X	5102	255
s. Fairlawn Actor's Merit		d. Edisto Farm's Maxim Mollie		
Edisto Farms G Emiline	4-10	193-2X	4441	213
s. Fairlawn Hornet's General		d. Edisto Farm's Maxim Eula		
Edisto Farms H Consuela	3-3	192-2X	4609	241
s. Blair's Rest King's Henrico		d. Edisto Farms Clarissa		
FLETCHER, J & O. J., BEAVER CREEK FARM, McCOLL				
Beaver Creek Hollivista Gracie	9-11	286-2X	7257	329
s. Klondike Hollivista		d. Beaver Creek Gay Grace		
Beaver Creek Kims Dot	9-9	305-2X	6132	296
s. Klondike Kim		d. Beaver Creek Dorothy		
Beaver Creek Hollimadonna	8-3	228-2X	7004	334
s. Klondike Hollivista		d. Beaver Creek Madonna		
Beaver Creek Adonis Marian	8-0	207-2X	4571	200
s. Riegeldale Conqueror's Adonis		d. Beaver Creek Gay Marian		
Beaver Creek H A Dot	7-7	305-2X	6839	317
s. Beaver Creek Hollivista Agent		d. Beaver Creek Kim's Dot		
Beaver Creek Premost Patsy	7-10	200-2X	5741	290
s. Klondike Premost Forecaster		d. Beaver Creek Adonis Patsy		
Beaver Creek H A Lula	7-3	190-2X	7032	309
s. Beaver Creek Hollivista Agent		d. Beaver Creek Adonis' Lula		
Beaver Creek Adonasarah	8-10	268-2X	6928	323
s. Riegeldale Conqueror's Adonia		d. Beaver Creek Sarah		
Beaver Creek Adonavera	8-9	244-2X	6854	345
s. Riegeldale Conqueror's Adonis		d. Beaver Creek Vera		
Beaver Creek Adonis Jane	8-10	212-2X	4945	236
s. Riegeldale Conqueror's Adonis		d. Beaver Creek Hollivista Jane		
Beaver Creek Adonaglo	8-8	194-2X	5788	277
s. Riegeldale Conqueror's Adonis		d. Beaver Creek Glorianna		
Beaver Creek Adonis Christine	6-6	305-2X	7892	365
s. Riegeldale Conqueror's Adonis		d. Sunshine's Maxim Christine		
Beaver Creek Adonis Glorianna	6-4	247-2X	6712	321
s. Riegeldale Conqueror's Adonis		d. Beaver Creek Glorianna		
Beaver Creek Adonis Gracie	6-3	220-2X	8110	372
s. Riegeldale Conqueror's Adonis		d. Beaver Creek Hollivista Gracie		
Beaver Creek Fearless Kay	6-3	212-2X	5237	224
s. Klondike Premost Fearless		d. Beaver Creek Gay Kay		
Beaver Creek Fearless Josia	6-1	181-2X	6346	300
s. Klondike Premost Fearless		d. Beaver Creek Adonis Joyce		
Beaver Creek H A Harmony	5-11	209-2X	6141	285
s. Beaver Creek Hollivista Agent		d. Hillbright Harmony		

Beaver Creek Fearless A May	5-3	208-2X	7301	346
s. Klondike Premost Fearless		d. Beaver Creek Adonis' May		
Beaver Creek Fearless H Dot	5-4	219-2X	5445	244
s. Klondike Premost Fearless		d. Beaver Creek H. A. Dot		
Beaver Creek Fearless A Marian	5-3	206-2X	5940	263
s. Klondike Premost Fearless		d. Beaver Creek Adonis Marian		
Beaver Creek Fearless Janie	5-3	190-2X	5245	234
s. Klondike Premost Fearless		d. Beaver Creek Adonis' Jane		
Beaver Creek F Adonaweese	5-0	247-2X	6230	305
s. Klondike Premost Fearless		d. Beaver Creek Adonaweese		
Beaver Creek Fearless Minuet	4-7	305-2X	4206	203
s. Klondike Premost Fearless		d. Beaver Creek Mozelle		
Beaver Creek Fearless Lady	4-7	248-2X	6538	284
s. Klondike Premost Fearless		d. Beaver Creek Sarah		
Beaver Creek F C Christine	4-6	256-2X	6286	283
s. Beaver Creek Joy's Forecaster		d. Beaver Creek Adonis' Christine		
Beaver Creek Fearless K Dot	4-1	286-2X	8867	441
s. Klondike Premost Fearless		d. Beaver Creek Kim's Dot		
Beaver Creek F C Adonaweese	4-0	272-2X	4466	223
s. Beaver Creek Joy's Forecaster		d. Beaver Creek Adonaweese		
Beaver Creek F C Josia	3-9	272-2X	4302	223
s. Beaver Creek Joy's Forecaster		d. Beaver Creek Fearless Josia		
Beaver Creek F Glorianna	3-8	305-2X	6867	327
s. Klondike Premost Fearless		d. Beaver Creek Adonis Glorianna		
Beaver Creek F Virgie	3-5	305-2X	8260	398
s. Klondike Premost Fearless		d. Beaver Creek Hollivista Virgie		
Beaver Creek F C Jewell	3-7	216-2X	5488	244
s. Beaver Creek Joy's Forecaster		d. Beaver Creek Fearless Jewell		
Beaver Creek F C Cherry	3-4	305-2X	8810	412
s. Beaver Creek Joy's Forecaster		d. Beaver Creek Adonis Cherry		
Beaver Creek Fearless Gracie	2-9	305-2X	5840	292
s. Klondike Premost Fearless		d. Beaver Creek Adonis' Gracie		
Beaver Creek Diamond Agness	2-9	305-2X	3965	178
s. Fairlawn Hornet's Diamond		d. Beaver Creek Fearless H. Dot		
Beaver Creek D H A Jane	2-6	305-2X	4933	251
s. Fairlawn Hornet's Diamond		d. Beaver Creek H. A. Jane		
Beaver Creek D H A Mozelle	2-6	305-2X	5173	235
s. Fairlawn Hornet's Diamond		d. Beaver Creek H. A. Mozelle		
Beaver Creek D A Aline	2-5	240-2X	3353	144
s. Fairlawn Hornet's Diamond		d. Beaver Creek Adonis Aline		

GAMBLE, S. WAYNE, PENN BRANCH FARM, LANE

Applebrooks Lady Ruth	7-7	305-2X	5348	240
s. Fairlawn Actor's Interim		d. Clora's Point Remembrance		
Huntland Maxim Hilda	7-5	305-2X	8146	421
s. Sky Brook Rose Maxim's Andy		d. Beaverland's Gay Hazel		
Huntland Maxim Mamar	7-4	291-2X	4389	228
s. Sky Brook Rose Maxim's Andy		d. Gay Mary Martha		
Skuggek Comet Lucille	6-5	290-2X	4602	270
s. Riegeldale Emory's Comet		d. Shamrock Lady of Skuggek		
Saluda Nestor Wee	5-5	305-2X	7819	406
s. Bournedale Ace's Nestor		d. Zimalcrest Design's Elaine		
Cedarock Bens Ella	5-9	305-2X	9661	461
s. Klondike Holliben		d. Eaton's Ellalee		
Bermuda Dons Freeda	4-6	305-2X	6204	284
s. Brays Island Premium Don		d. Lendolure Valiant Freeda		
Brays Island Queen Claressa	4-4	305-2X	6680	306
s. Brays Island Premium King		d. Cesor Ellton's Vardessa		
Knightdale Maxims Alma	4-8	305-2X	6856	349
s. Knightdale Maxim's Majesty		d. Kitty of Cottonade		
Pleasant View Mark Portia	4-1	296-2X	4619	231
s. Quail Roost Landmark		d. Pleasant View Fern Portia		
Penn Branch Alvis Kate	3-0	305-2X	6653	278
s. Whippernock Hero's Alvis		d. Knightdale No Max Kathy		
Penn Branch Hermes Sara	3-0	305-2X	8435	406
s. LushAcres Happy Hermes		d. Uwharrie King's So-Cute		
Penn Branch Master Quincy	2-11	305-2X	5445	289
s. Quail Roost Max Master		d. G. G. Edwin's Queen		
Penn Branch Warrior Queen	2-6	305-2X	7135	328
s. Belmont View Ned's Warrior		d. Rose Creek Majesty Queen		

GASTON, J. PORTER & SONS, GASTON FARMS, RICHBURG

Laddies Beauty Ann	10-4	305-2X	8313	368
s. Kodo's Lad		d. Rotarian's Beauty		
Cathcarts Majestys Fay	6-7	305-2X	7243	380
s. Clear Springs Jane's Majesty		d. Myrtledale's Gay Lucky		
Cathcarts Thor Frolic	4-6	305-2X	7279	415
s. LushAcres Boswell's Thor		d. Cathcart's Glorious Ruby		
Tanglewood Guards Tilley	3-0	305-2X	7422	373
s. McDonald Farms Pre Old Guard		d. Cathcart's Majesty's Tilda		
Rebels Mary	2-5	305-2X	6454	286
s. Mulhocaway Butterfat Rebel		d. Patsey's C. S. Girl		
Noble Dream Pattie	3-4	305-2X	5939	312
s. Gaston's Noble Warrior		d. Defender's Dream		
Gastons Advance Bonlie	3-7	202-2X	4105	181
s. Cool Springs Greta's Advance		d. Gaston's Blonde Bonnie		
Gastons Sonwick Miss Mae	2-4	283-2X	6136	236
s. Antietam Sonwick		d. Gaston's Avenger's Miss		
Gastons Rebel Bondie	2-2	305-2X	7093	311
s. Mulhocaway Butterfat Rebel		d. Gaston's Blonde Bonnie		

HAMPTON, FRANK, MILLWOOD DAIRY FARM, COLUMBIA

Laddies Lady Bella	12-9	305-2X	7215	351
s. Lady Katherine's Laddie		d. Betty's Lula Belle		
Ensigns Harryettes Melissa	5-11	305-2X	5970	284
s. Lady Katherine's White Ensign		d. Ensign's Harryette		
Laddies Little Arrow	3-11	305-2X	4967	243
s. Lady Katherine's Laddie		d. Ensign's Mite		
Choice Maxims Naomi	2-8	305-2X	5795	273
s. Quail Roost Choice Maxim		d. White Ensign's Wooley Naomi		

MAJOR, EUNICE DEAN, LONGHILL DAIRY FARM, ANDERSON

Hazelwoods Merle	9-1	271-2X	8160	391
s. Hazelwood's Patron		d. Hazelwood's Hera		
Bellarions Rose Lira	8-6	289-2X	9298	496
s. Wethersfield Prince Bellarion		d. Greendale Eloise		
Sunny Acres N Tulip	3-5	223-2X	4908	256
s. Edisto Farms G. Nobleman		d. Edisto Farm's Maxim Dinette		
Uwharrie Affiance Girl	2-1	305-2X	7985	382
s. Uwharrie R-V Affiance		d. Pee Dee Coldspring's Girl		

McCASKILL, A. L. & SON, LYNDALE FARMS, BISHOPVILLE

Masterful Grace	4-6	305-2X	6669	345
s. Quail Roost No Max Masterful		d. Herrod's Betty		

MILLS, FRED T., SALUDA

Breeze Haven Le Lula	3-3	365-2X	9181	548
s. J. C.'s Leader		d. Breeze Haven P. Eula		

MILLS, T. R., MR. & MRS., BREEZE HAVEN, PROSPERITY

Breeze Haven Prince Joyce	2-4	305-2X	7085	359
s. Breeze Haven Noble Prince		d. Peggy Ann's Joy		

MUNNS, J. J., FOUR COLUMN'S FARM, LANDRUM

Charlotte Anns Jean	9-0	305-2X	7386	365
s. Twi-Raymost Sequel General		d. Jean's Charlotte Ann		
Four Columns Trophys Amelia	5-1	305-2X	7440	377
s. Clemson Honor Trophy		d. Highland Gay Joan		
Four Columns Kinsman Mildred	3-10	365-2X	7134	318
s. Wychmere Noble Kinsman		d. Four Column Oliver's Hellen		
Four Columns Independent Janet	3-10	302-2X	5903	316
s. Elm Farm Independent		d. Four Column Honor's Darlene		
Four Columns Masters Ruby	3-1	365-2X	7591	381
s. Coker Butterfat Master		d. Four Column Lad's Rosette		
Four Columns Independent Avis	3-0	305-2X	5758	260
s. Elm Farm Independent		d. Four Column Hornet's Adrea		
Four Columns Bountys Jennifer	1-10	286-2X	5206	272
s. Mulhocaway Butterfat Bounty		d. Four Column Honor's Jeanette		

ROOSEVELT, NICHOLAS G., GIPPY PLANTATION DAIRY, MONCKS CORNER

Gippy Chiefs Lona	9-8	279-2X	6580	304
s. Bournedale Double Chief		d. May King's Gippy Lois		
Gippy Chief Jess	6-9	305-2X	9259	471
s. Bournedale Double Chief		d. Gippy Golden Jewel		
Windale Kates Sue	5-4	305-2X	9125	611
s. Windale Noble Maxim		d. Windale Annie Kate		
Norgerts Royal Renata	2-1	305-2X	6259	316
s. Foremost Quantity's Royal		d. Norgert's Scotsman Renata		
Norgerts Scotsman Starlight	2-1	305-2X	6182	318
s. Boulder Bridge Scotsman		d. Norgerts Baron Starlight		
Norgerts Alexis Jill	2-0	305-2X	6587	339
s. Norgert's Alexis Scotsman		d. Norgert's Baron Jill		
Ideals Wizard Beauty	3-6	305-2X	7424	396
s. Ideal's Wizard		d. Ideal's Supreme's Beauty		
Ideals Comets Ellie Mae	2-6	305-2X	6109	340
s. Ideal's Comet		d. Ideal's L. D.'s Ellie Mae		
Ideals Shields Locket	2-5	305-2X	6310	300
s. Ideal's Shield		d. Ideal's L. D.'s Locket		
Ideals Pretores Clara Bell	2-5	305-2X	10545	559
s. Ideal's Pretores		d. Ideal's L. D.'s Clara Bell		
Ideals Janus P Rose	2-4	305-2X	7685	363
s. Ideal's Janus		d. Ideal's Advancer's P. Rose		
Ideals Pontius Golden Lee	2-5	280-2X	5678	284
s. Ideal's Pontius		d. Ideal's Chief's Golden Lee		
Ideals Pontius G Susie	2-3	301-2X	5299	301
s. Ideal's Pontius		d. Ideal's Claremont's G. Susie		
Ideals Whitcombs Lady Sally	2-3	305-2X	7665	436
s. Ideal's Whitcomb		d. Ideal's Clarion's Lady Sally		
Ideals Janus Midget	2-3	305-2X	7159	343
s. Ideal's Janus		d. Ideal's Marmion's Midget		

STURGIS, BOBBY K., STURGIS FARM, ROCK HILL

Kenneth Gloria	5-0	263-2X	7635	322
s. McDonald Farms Pre Kenneth		d. Sturgis Farm's Morning Glory		
Edisto Farms G Perfection	4-4	305-2X	6478	315
s. Fairlawn Hornet's General		d. Edisto Farm's Pokey		
Sturgis Farm G Jade	2-11	305-2X	7298	327
s. McDonald Farms Pre Old Guard		d. Pre Kenneth Hollibeauty		
Sturgis Farm G Vera	2-8	305-2X	6006	322
s. McDonald Farms Pre Old Guard		d. Kenneth Vera		

WARD, W. B., COOL SPRING FARM, YORK

Fosters Noble Jean	5-0	305-2X	11313	449
s. Foster's Noble Maxim		d. Harley's Alice		
Langcroft Max Janice	2-2	330-2X	8093	415
s. Quail Roost Max Jeweler		d. Coldspring's B. R. Janice		
Langcroft Max Gem	2-5	323-2X	7401	389
s. Quail Roost Max Jeweler		d. Maple Lane Designer's Gem		
Langcroft Max Garnet	2-4	344-2X	8151	398
s. Quail Roost Max Jeweler		d. Maple Lane Designer's Gem		

SOUTH DAKOTA

FEIND, W. E., CARRYON FARM, HAZEL

Carryon Fae	3-5	305-2X	7508	326
s. Fairlawn K. Fillmore		d. Carryon Goldie		
Carryon F Luster	2-6	305-2X	8575	444
s. Fairlawn K. Fillmore		d. Carryon Charm		

MENTOR FARMS, VOLGA

Mentor Cadet Lydia	3-5	305-2X	6846	308
s. Woodside Golden Cadet		d. Hayward's Lydia		
Mentor Electa Babs	3-5	305-2X	6890	352
s. Boulder Bridge Electron		d. Mentor Casparo Babs		

TENNESSEE

DALLAS, B. B., WHITE OAK RIDGE FARM, LAFAYETTE

Henslee Farms Beebee	4-1	305-2X	8972	378
s. Henslee Farms Galahad's Alert		d. Henslee Farms Pre Averna		
White Oak Ridge M F P Cassie	3-6	187-2X	4330	180
s. McDonald Farms Pre Nobel		d. White Oak Ridge K.C. Calcie		
White Oak Ridge M R V Caroline	2-3	305-2X	5238	270
s. Midview Royal's Valiant		d. Robin Roost Carol		

HATHAWAY, L. E., HATHAWAY'S FARM, PARIS

Bayville Radiant Belinda	6-0	277-2X	10792	464
s. Bayville Radiant		d. Bayville Maxprint Belinda		
Hathaways Farm Girls Special	2-7	305-2X	10613	474
s. Henslee Farms G. Master		d. Henslee Farm Gay Girl		

HOUSLEY, LEE, HOUSLEY DAIRY FARM, ATHENS

Maple Cresta Georgia	6-0	305-2X	7625	375
s. Riegeldale Conqueror's Laird		d. Benton's Excellent Myra		
Hemlock Lucky Ann	4-10	305-2X	13007	652
s. Quail Roost Lucky Glamor		d. Spruce Run Noblesse Anita		

LANGFORD, L. C., LANGFORD'S HERMITAGE VIEW FARM, HERMITAGE

Hermitage View S. Mistress	3-8	365-2X	9703	581
s. Fairlawn K. Senator		d. Hermitage View Laddie's Maid		
Hermitage View S Pigeon	2-8	365-2X	6115	390
s. Fairlawn K. Senator		d. Wilson's Birdie Allene		

Hermitage View S Suanne	2-6	365-2X	9476	515
s. Fairlawn K. Senator		d. Primrose Farm Sue		
Dolly Flame	6-8	305-2X	12876	593
s. Pondale's Memory		d. Corsican's Frances Dolly		

McFARLAND, SAM B. & BENNETT, BALLARD K., ROBIN ROOST FARMS, LEBANON

Robin Roost Rexs Fay	4-5	305-2X	8152	436
s. Riegeldale Emory's Rex		d. Hamlet's Fay		
Robin Roost Valors Bess	3-11	305-2X	11129	470
s. Fairlawn Actor's Valor		d. Harpeth River Bessie		

PHILLIPS, ELMO & BOB, MYRTLEWOOD GUERNSEY FARM, NASHVILLE

Myrtlewoods Benjamins Sunny	2-3	278-2X	5502	267
s. Myrtlewood's Abe's Patrick		d. Walker Farms Lady Sunray		

ROARK, THOMAS E., ROARK FARMS, LAFAYETTE

Hermitage View Princess	8-7	305-2X	7318	384
s. Cesor Mercury's Monarch		d. Clifton Heights' Countess		
Hamhurst Gladstones Dorothy	7-0	305-2X	7820	374
s. Emory's Majesty's Gladstone		d. Holliknoll Dorothy		
Pondales Kings Pride	3-6	250-2X	6884	318
s. Lynbeth's Levity King		d. Pondale's Majesty's D. Legacy		
Roark Farms Corliss	2-11	305-2X	7686	428
s. McDonald Farms D. Legacy		d. Henslee Farms Pre-Complete		

TEXAS

LANKART, C. S., LANKART FARM, WACO

Brazos D Josephine	4-5	365-2X	8120	415
s. Langvalley Eastern Dynamo		d. Tarbell Farms Peerless Jane		
Franchester K H Iona	3-7	365-2X	9732	492
s. Franchester Kella's Henchman		d. Franchester Free Iona		
Brazos C C Wistaria	2-5	365-2X	10984	570
s. Douglaston Coranado Challenger		d. Walker Farms Piper Wissy		

LIVELY, J. T. & SON, BLUFF VIEW FARM, DALLAS

Noble Ethel of Sartartia	14-5	305-3X	12099	621
s. Noble Albert of Thorn Hill		d. Ethel of Thorn Hill		
Brazos Valreta	8-4	305-2X	7920	328
s. Grassland Valsequel Star		d. Tarbell Farms Noble Carita		
Clarks Grandee Counts Spot	8-11	305-2X	7648	371
s. St. Albans Grandee Count		d. St. Albans Count's Vassar		
Bluff View Ansons Judy	4-0	305-3X	10807	488
s. Douglaston Challenger's Anson		d. Knightdale Noble Judy		
Bluff View Queen Winnie	3-5	305-3X	8660	434
s. McDonald Farms Kinghaven		d. Flo-Ray's Winona		
Oberland Pre Model	3-7	305-3X	9889	429
s. McDonald Farms Prediction Ober		d. Oberland Coy's Modesty		
Bluff View Queen Kitty Gold	3-3	305-3X	10538	517
s. McDonald Farms Kinghaven		d. Rio Banco's Kitty Gold		
Bluff View Sandys D Q Dorine	2-11	305-2X	9231	487
s. Imp. Popular Sandy		d. Diamond D. Queen Dorine		
Bluff View Ansons Kashmir	2-6	305-2X	7342	410
s. Douglaston Challenger's Anson		d. Douglaston Clifford's Kashmir		
Bay Farms Cayugas Gail	2-6	305-2X	6750	363
s. Wilgorlan Farms Grandee		d. Bay Farms Sonora's Cayuga		
Bluff View Patona	2-2	305-2X	6765	257
s. McDonald Farms Le Patrician		d. Flo-Ray's Winona		

UTAH

DAINES, C. J. & DWYTH M., CACHE MEADOWS FARM, LOGAN

Sterling Bens Marietta	3-10	245-2X	4298	222
s. Sterling's Colonel Ben		d. Sterling Marie		
Cache Meadow Patrine	3-2	183-2X	4498	225
s. Cache Meadow Predominant		d. Cache Meadow Pennyrue		
Cache Meadow Cilla	2-4	305-2X	8256	471
s. Cedarcroft Regal's Loverbold		d. Delphi Dell Marvel Pricilla		
Cache Meadow Karen	2-4	305-2X	9308	478
s. Cache Meadow Predominant		d. Cache Meadow Katena		
Cache Meadow Elaine	2-2	305-2X	7530	343
s. Cedarcroft Regal's Loverbold		d. Riverside Acres Elaine		
Cache Meadow Marvel	6-2	305-2X	6854	348
s. Chicona Cuyler		d. Cache Meadow Marjeah		

McDONALD , STORM, McDONALD'S LONDON FARM, HEBER CITY

London Premier Deetta	2-4	305-2X	8515	374
s. Seco Forward's Premier		d. Snow Summit DeEtta		
London Princess Bee Bee	2-3	305-2X	6648	331
s. Golden Grange Ideal Prince		d. London Donald's Bon Bon		

VERMONT

ALLEN, RAY R., ALLENHOLM FARM, SOUTH HERO

Allenholm Royal Beatrice	6-5	305-2X	9314	389
s. Allenholm Royal Superb		d. Allenholm Rosebud		
Allenholm Caesars Laurel	5-9	269-2X	9360	434
s. Rosewald II Duce Caesar		d. Allenholm Superb Leila		
Allenholm Bertha	2-9	305-2X	5424	253
s. Caumsett Deershorn		d. Allenholm Sibyl		

COLE, PHILIP G. & HERRICK, ALLAN, STARLAKE FARM, NORWICH

Mertena of Golfside	9-1	272-2X	8672	393
s. Sunny Boy of Golfside		d. Polly Marie of Golfside		

LAWRENCE, B. L., WHALLEY'S POINT FARM, CHARLOTTE

Whalleys Gay	6-6	280-2X	8977	393
s. Ali Baba of Woodside		d. Georgina of Cold Spring Harbor		
Whalleys Frivolity	4-9	305-2X	9740	463
s. Howland Master's Major		d. Whalley's Prude		
Whalleys Prism	3-7	305-2X	8289	378
s. Howland Master's Major		d. Whalley's Prude		

LUST, VALTIN H., MR. & MRS., VALLEMAR FARMS, BRISTOL

Wilburn High Charmetta	3-0	305-2X	7762	433
s. McDonald Farms High Laird		d. Wilburn Oketta		

McCULLOUGH, H. P., HALL FARM, NORTH BENNINGTON

Red Fox Reliances Lee	9-2	305-2X	11100	495
s. Red Fox Reliance		d. Red Fox Criterion's Lana		
Glastenbury Patricians Laurel	6-9	256-2X	8099	414
s. Flying Horse Royal Patrician		d. Indian Master's C-ea Laurel		
Glastenbury Theodores Marcia	3-11	272-2X	7456	366
s. Green Meads Theodore		d. Howland Farm Karcia		
Glastenbury Theodores Clara	2-3	305-2X	9067	381
s. Green Meads Theodore		d. Red Fox Reliance's Clover		
Glastenbury Theodores Gail	2-2	305-2X	7722	364
s. Green Meads Theodore		d. Glastenbury Showman's Greta		
Glastenbury Theodores Laurie	2-1	266-2X	6652	299
s. Green Meads Theodore		d. Red Fox Reliance's Lee		

MOODY, A. R. & SONS, FAIR FIELD FARM, JACKSONVILLE

Fair Field S Allure	10-7	305-2X	8646	365
s. Fair Field Midnight Sable		d. Ladderlook Honey		
Fair Field Gay Fawn	5-9	305-2X	6645	348
s. Basquaerie Gay Seer		d. Fair Field Midnight Tippet		
Fair Field Hale	3-5	262-2X	6270	329
s. Charlescote Satan		d. Fair Field Midnight S. Bo Peep		

YATES, S. S., SADDLEBACK FARM, DORSET

Saddleback Bonnie	8-8	305-2X	9631	427
s. Fra-Mar Coronation Prince		d. Saddleback Bountiful		
Wistful of Windy Acres	8-0	305-2X	8840	417
s. Mars of Windy Acres		d. Fairfields Nissie		
Glenburnie Resolutes Flower	7-6	305-2X	8123	401
s. Fairlawn Hornet's Resolute		d. C. F.'s Flower Girl		
Floaqua Farm Valors Nan	6-0	305-2X	10149	409
s. Tarbell Farms Peerless Valor		d. Floaqua Farms Bright Priscilla		
Saddleback F Gaye	5-5	289-2X	9590	383
s. Howland Master's Fiddler		d. Saddleback Griselda		
Tamworth S Blossom	4-11	305-2X	8980	410
s. Woodacres Royal Sensation		d. Tamworth Violet		
Saddleback C Dixie	4-10	305-2X	8693	405
s. Flying Horse Amy's Colonel		d. Saddleback Dainty		

VIRGINIA

BASS, B. G. & SON, RICE

Homeacres Primrose Lady	10-1	256-2X	5376	265
s. Resolute's Prince Maxim		d. Gates' Lovely		
Homeacres Columbine	9-6	296-2X	4708	217
s. Resolute's Prince Maxim		d. Nell of Evergreen		
Windsor Importers Valentine	7-0	277-2X	8285	394
s. Bayville Maxim Importer		d. Windsor Valentine		
Homeacres Doris H Poppy	3-6	254-2X	4982	245
s. Grapelawn Able Chief		d. Haytokah Doris		
Homeacres Valentine H Orchid	3-3	305-2X	8692	390
s. Clearbranch Hero Hardwick		d. Windsor Importer's Valentine		
Homeacres H Primroses Petunia	2-11	305-2X	7316	353
s. Clearbranch Hero Hardwick		d. Homeacres Primrose Lady		
Homeacres H Rosettes Bluebell	2-10	305-2X	6697	334
s. Clearbranch Hero Hardwick		d. Homeacres Dimple's Rosette		

BAYVILLE FARMS, INCORPORATED, NORFOLK

Skuggeks Lady Esther	10-11	305-2X	8259	398
s. Riegeldale Judy's King		d. Skuggek Banker's Princess		
Elkhardts Evelyn	10-8	365-2X	12996	516
s. Bournedale Maxim Coronet		d. Blair's Rest June Fairy		
Riegeldale Emorys Glamorous	10-9	305-2X	7622	390
s. Riegeldale Melba's Emory		d. Quail Roost Primrose Beauty		
Bayville Maxprint Emma	8-6	365-2X	8023	392
s. Fairlawn Maxim's Imprint		d. Bayville King's Emeral		
Bayville Jolice	7-5	305-2X	8734	480
s. Willowmere Eclat		d. Fairlawn K. Jolice		
Bayville Ray Delight	7-5	305-2X	12541	641
s. Quail Roost Raymost		d. Bayville Maxim's Delight		
Bayville Margaret Marilyn	7-3	307-2X	7637	394
s. Bournedale General Mars		d. Bayville Margie		
Bayville Impressive Maranda	7-2	305-2X	9235	461
s. Bayville Maxim Impression		d. Bayville Noble Mary		
Bayville Ray Viney	6-5	305-2X	7180	360
s. Quail Roost Raymost		d. Bayville Contender's Viney		
Bayville Actress Mollie	5-4	305-2X	7763	425
s. Fairlawn Hornet's Masterful		d. Bayville Maxprint Mollie		
Bayville Margaret Kirby	4-8	305-2X	6994	396
s. Bournedale General Mars		d. Grassy Meadow's Maxim Kirby		
Bayville Margaret Minuet	3-9	305-2X	8375	451
s. Bournedale General Mars		d. Bayville Maxprint Minuet		
Bayville Levity Foam	3-8	305-2X	8480	476
s. Bournedale Abe's Rolic		d. Bayville Maxprint Foam		
Uwharrie Affiance Donree	3-5	305-2X	9010	439
s. Uwharrie R-V Affiance		d. Basquaerie Levity Doris		
Bayville Margaret Mora	3-3	310-2X	6934	396
s. Bournedale General Mars		d. Bayville Maxprint Mollie		
Bayville Supreme Juanita	2-7	365-2X	8336	421
s. Bayville Supreme		d. Bayville Duke's Juanita		
Pine Grove May Princetta	2-6	305-2X	7008	342
s. Bayville General Lee		d. Pine Grove Princetta		
Bayville Lucky Laughter	2-7	305-2X	7825	415
s. Bayville Lucky Nick		d. Bayville Margaret Laughter		
Bayville Margaret Justice	2-5	305-2X	7527	382
s. Bournedale General Mars		d. Hamilton County Maxim Judy		
Bayville Margaret Estella	2-2	305-2X	7280	381
s. Bournedale General Mars		d. Bayville Actress Esther		
Oaklawn Ambassador Cinderella	2-7	305-2X	6532	309
s. Arlo Steadfast Ambassador		d. Oaklawn Maxim's Cinderella		

CAMP, W. M., HOLLIKNOLL FARM, FRANKLIN

Vaughans Lula	15-1	305-2X	8981	403
s. Peg's Maxim's May King		d. Tip top Frances		
Fairlawn F P Glamorous	14-4	305-2X	9910	383
s. Phillips Fairlawn Peerless		d. Franchester Saffron		
Lady McNamara of Rosegill	11-1	305-2X	5137	230
s. McDonald Farms Honor Bright		d. Traveler's Arline of Rosegill		
Cesor Inheritance Jeanine	9-7	305-2X	8972	430
s. Bournedale Inheritance		d. Jean Gordon of Daisy Lane		
Midview Royals Sally	8-2	305-2X	8586	439
s. Coldspring's Romulus Royal		d. Midview's Sally		
Holliknoll Majesty Jean	7-0	305-2X	8128	445
s. Holliknoll Maxim Noble Majesty		d. Cesor Inheritance Jeanine		
Southampton Sequel	5-4	305-3X	9066	459
s. Southampton Maxim		d. Southampton Sonice 2d		
Pleasant View Mark Jenny	5-0	305-2X	8258	457
s. Quail Roost Landmark		d. Sonnylaine Noble Jenny		
Holliknoll Majestys Cissy	4-7	305-3X	9589	506
s. Holliknoll Maxim Noble Majesty		d. Holliknoll Maxim Cissy		
Spring Knoll Supreme Frolic	5-6	305-2X	9044	455
s. Basquaerie Supreme Royalty		d. Spring Knoll Baron's Frolic		

Holliknoll Lucky Jeanine 3-10 305-2X 7497 393
s. McDonald Farms S. Lucky Star d. Cesor Inheritance Jeanine
Holliknoll Lucky Starling 4-1 210-2X 7423 344
s. McDonald Farms S. Lucky Star d. Holliknoll Maxim Starling
Holliknoll Penwyns Salome 3-8 305-3X 9307 446
s. Holliknoll Majesty Penwyn d. Holliknoll Nomax Dandy Girl
Holliknoll Penwyns Hazel 3-7 305-3X 9519 493
s. Holliknoll Majesty Penwyn d. Holliknoll Maxim Hazel
Holliknoll Lucky Celeste 3-7 305-3X 7231 407
s. McDonald Farms S. Lucky Star d. Hamhurst D. B. Salome
Holliknoll Lucky Gem 3-5 305-2X 9406 424
s. McDonald Farms S. Lucky Star d. Davisson Farms Diana
Holliknoll Maxim Twilight 3-0 305-3X 9795 502
s. Hominy Hill Maxim d. Holliknoll Raymost Twilight
Holliknoll Penwyn Cissy 3-0 305-2X 7847 410
s. Holliknoll Majesty Penwyn d. Holliknoll Maxim Cissy
Holliknoll Majesty Norma 2-8 305-3X 9999 532
s. Holliknoll Maxim Noble Majesty d. Delwake Norma
Holliknoll Steadfast Mayetta 2-11 305-2X 6256 363
s. Langwater Noble Lad d. Graceland Steadfast's Mayette

CHAPPELL, J. F., JR., CHAPPELL GUERNSEY FARM, JONESVILLE
Chappell Peerless Princess 9-0 300-2X 7851 336
s. Willowmere Peerless Van d. Curles Valor's Uneda
Chappell Noble Goldie 3-5 305-2X 7494 392
s. Holliknoll Alberta's Noble d. Rainbow Pot of Gold
Chappells Panorama Sallie 2-6 305-2X 6709 357
s. Charlescote Panorama d. Eagle's Nest Sallie
Chappell Maxim Inez 2-4 305-2X 5905 305
s. Bournedale Abe's Rolic d. Willowmere Maxim Prue
Chappell Panorama Belle 1-11 305-2X 6282 293
s. Charlescote Panorama d. Chappell Peerless Daisy
Chappell Noble Viking Arlene 2-0 305-2X 5820 281
s. Woodacres Noble Viking d. Chappell Noble Anna

CLARK, E. LYLE, JR., CLARKDALE FARM, STUART
Princess Royal Edna 7-3 305-2X 7717 376
s. Cesor Maxim Noble Jim d. Princess of Oakcrest
Clark Farms Royal Shirley 5-0 296-2X 6737 332
s. Mobjack Kinron d. Clark's Royal Peggy
Kristines Hi Kate of S B 3-10 365-2X 9772 553
s. McDonald Farms High Nobility d. Content's Kristine of S. B.
Clark Ramblers Twilight 3-10 305-2X 10690 528
s. Twilight's Rambler d. Beaver Creek Hollivista's Joy
Clark Pioneers Maureen 3-8 365-2X 9433 472
s. Caumsett Pioneer d. Fisher's M. Suzy
Clark Majestys Myra 3-8 305-2X 7293 419
s. King's Majesty of River Ridge d. Gene's Jane Rose
Clark Le Denise 3-7 305-2X 8935 525
s. McDonald Farms Le Osmund d. Frank's Fannetta
Clark Raiders Fern 3-3 305-2X 6644 408
s. Klondike Raider's Dreamer d. Clear Spring's Fashion's Fay
Clark Le Ruddys Augusta 3-3 305-2X 8743 532
s. McDonald Farms Le Ruddy d. Red Level Lara Cindy
Clark Ninas Elsie 3-0 305-2X 6669 356
s. Fox Dean's Pacer d. Clark's Pat Lillywhite Nina
Burkeville Hi Bills Christine 3-6 275-2X 6698 350
s. McDonald Farms Hi Bill d. Burkeville Emory's Christine
Clark Raiders Klara 2-2 305-2X 7312 383
s. Klondike Raider's Dreamer d. Red Level Lara Cindy
Pleasant View Fern Starbright 2-2 208-2X 4674 196
s. Appin's Uplift d. Pleasant View Ace's Starlight

CROWGEY, R. R., HAM FARM, WYTHEVILLE
Palmers Joy 12-2 365-2X 10357 461
s. Maxim's Butterboy d. Palmer Haven's Dainty Lady
Dan Valley Margo 9-9 311-2X 9072 432
s. Klondike Konqueror Lad d. Hanna Habel
Springhill Dons Libby 10-2 270-2X 5824 293
s. Bournedale Maxim's Don d. Lindy's Queen Lily
Callie of Ham Farm 8-7 272-2X 8475 367
s. Klondike Hannibal d. Palmer Haven's Selina
Robinlawn Aces Ophelia 7-3 363-2X 8656 377
s. Robinlawn's Blissful's Ace d. Robinlawn's Bright Lilac
Susie of Ham Farm 7-0 285-2X 8276 395
s. Fairlawn Islander d. Palmer Haven's Swan
Selena of Ham Farm 7-1 284-2X 9374 482
s. Fairlawn Islander d. Palmer Haven's Sylvia
Ham Farm Phillis Duffy 5-9 322-2X 8078 362
s. Green Meads Philo d. Palmer Haven's Rita
Ham Farm Vivian P Dixon 5-8 307-2X 8113 371
s. Green Meads Philo d. Palmer Haven's Vivian
Ham Farm Phyllis Enid 5-6 214-2X 7596 328
s. Green Meads Philo d. Palmer Haven's Skylark
Archdale Hollimaxim G Ann 5-8 282-2X 7178 353
s. Holliknoll Maxim Prince d. Archdale Maxim's G. Ann
Blairs Rest Lady Linda Lou 4-10 263-2X 7160 302
s. Green Meads King Powhatan d. Blair's Rest Lady Helena
Ham Farm Love Eva 4-5 277-2X 7093 287
s. Quail Roost Lovely's Applejack d. Ham Farm C. Q. Dotson
Ham Farm P Jean Eddie 5-0 290-2X 7190 363
s. Green Meads Philo d. Palmer's Jeanette
Ham Farm P Dame Elva 5-1 258-2X 7730 416
s. Green Meads Philo d. Dame of Ham Farm
Ham Farm P Cameo's Emerald 4-11 303-2X 8403 413
s. Green Meads Philo d. Cameo of Ham Farm
Ham Farm Joy A Famous 4-5 278-2X 6975 350
s. Quail Roost Lovely's Applejack d. Palmer's Joy
Ham Farm Princess C Q Gay 4-0 288-2X 9167 498
s. Ham Farm Conqueror d. Springhill Dolphin's Princess
Ham Farm Olive A Gem 3-10 254-2X 6739 332
s. Quail Roost Lovely's Applejack d. Robinlawn Ace's Olive
Ham Farm Venice A Gloria 3-9 234-2X 5731 275
s. Quail Roost Lovely's Applejack d. Robinlawn's General's Venice
Ham Farm Calliope B Genuine 3-9 260-2X 7061 363
s. Caumsett Broadcaster d. Calliope of Ham Farm
Ham Farm Sonnet A Ginger 3-9 234-2X 5443 291
s. Quail Roost Lovely's Applejack d. Sonnet of Ham Farm
Ham Farm Juanita P Hagar 2-8 311-2X 8152 385
s. Green Meads Philo d. Palmer's Juanita
Ham Farm Emerald C Huffy 2-0 317-2X 6382 305
s. Ham Farm I. L. A. Constellation d. Ham Farm P. Cameo's Emerald
Ham Farm Beatrice K I Gaiety 2-9 310-2X 8236 358
s. Ham Farm King Ideal d. Blair's Rest Queen Beatrice
Ham Farm Princess P Gababout 2-10 291-2X 6236 289
s. Green Meads Philo d. Springhill Dolphin's Princess
Ham Farm Lettie C Halo 2-7 263-2X 6332 296
s. Ham Farm I. L. A. Constellation d. Dan Valley Lettie

DANIEL, CHARLOTTE B., BRANDON FARM, SPRING GROVE
Curles Lucilles Valentine 11-8 206-2X 8115 324
s. Curles Golden Chieftain d. Curles Cindy's Lucille
Robinlawn Generals Noranda 7-11 305-2X 8966 456
s. Bournedale General Maxim d. Palmer Haven's Tess
Brandon Clarine 7-6 303-2X 9588 503
s. Curles Bon Ayre Valor King d. Brookland Clara
Sandy Lane Eclats Atlee 7-2 305-2X 9507 520
s. Willowmere Eclat d. Wilderness Dell's Adelina
Brandon Johanne 5-4 305-2X 10472 500
s. Curles Champion's Major d. Brandon Josephine
Brandon A Charlotte 4-5 305-2X 10743 439
s. Holliknoll Nomax Admiral d. Langvalley Levity Sky Maid
Brandon A Clara Lee 4-0 305-2X 10873 566
s. Holliknoll Nomax Admiral d. Brookland Clara
Brandon A Beauty 4-0 207-2X 7253 373
s. Holliknoll Nomax Admiral d. Brandon Brenda
Holliknoll Maxim Cassie 3-7 305-2X 7043 320
s. Hominy Hill Maxim d. Holliknoll Noble Rose Marie
Brandon B Sunola 2-10 365-2X 14331 701
s. Midview Violet's Blaze d. Curles Little J. Sunset
Brandon R Pearl 2-9 305-2X 10947 599
s. McDonald Farms Le Robert d. Willowmere Maxim Peeress
Brandon B Lena 2-6 365-2X 8993 444
s. Midview Violet's Blaze d. Brandon Lila
Brandon Lucy 3-5 293-2X 8464 467
s. Midnight Hero of The Glen d. Mobjack Lucy
Brandon Glamour Girl 3-3 288-2X 9579 490
s. Midnight Hero of The Glen d. Glenwood Glamour Girl
Brandon R Gardenia 2-3 265-2X 8088 361
s. McDonald Farms Le Robert d. Holliknoll Majesty Gladiola

GOULDIN, J. M., EST., WINDSOR FARM, TAPPAHANNOCK
Pinemonts Dimples 13-9 295-2X 8103 362
s. Pinemont's Valor's Prince d. Hinson's Golden Queen
Windsor Pride 9-10 217-2X 5547 306
s. Riegeldale Emory's Pirate d. Marlboro Pride
Windsor Pirates Polly 9-3 240-2X 6846 346
s. Riegeldale Emory's Pirate d. Tokee's Dolly of Woodlands
Windsor Royals Verna 8-11 239-2X 4546 277
s. Midview Majesty's Royal d. Windsor Pirate's Martha
Windsor Royals Esther 8-0 305-2X 4442 257
s. Midview Majesty's Royal d. Windsor Bluebell
Windsor Pirates Belva 7-0 298-2X 7593 402
s. Riegeldale Emory's Pirate d. Madrey Farm Princess Belva
Windsor Pirates Rosette 5-4 293-2X 5206 264
s. Riegeldale Emory's Pirate d. Rose of Armsted Hill
Windsor Peerless Jane 3-1 288-2X 5923 316
s. Langvalley Peerless Capable s. Windsor Royal's Verna
Windsor Royals Blue Jay 3-1 228-2X 4382 223
s. Midview Majesty's Royal d. Windsor Bluebell
Windsor Peerless Lula 2-3 289-2X 5642 291
s. Langvalley Peerless Capable d. Windsor Pirate's Lilly

KNOTT, W. B. & SON, BONNEVILLE FARM, DINWIDDIE
Vaughandales Uella 6-3 305-2X 5320 335
s. Bayville Maxim Implad d. Vaughandale Queenella
Ellerslie Impelled Marie 5-10 305-2X 6569 307
s. Bayville Maxim Impelled d. Quail Roost NoMax Marie
High Mowing Victors Honor 5-5 305-2X 6971 371
s. Sterlingold Royal Victor d. High Mowing Diamond Fayanna
Bonneville Royal Princess 4-8 305-2X 7272 330
s. Chieftain's Royal Prince d. Gypsy Girl's Patsy
Gayheads Dainty Bonbon 5-2 305-2X 7218 382
s. Langvalley Dainty's Hornet d. Gayhead's L. Bonnie
Sheopard Farms Dande B 5-3 305-2X 7431 424
s. Sheppard Farm's B. B. d. Sheppard Farm's Dande
Beacondale Chief's Countess 2-9 266-2X 3800 208
s. Grapelawn Beacon Chief d. Beacondale Countess
Maegeo Electors Angeline 2-10 305-2X 8264 357
s. Dunwalke Elector d. Maegeo Dynamo's Angeline
Maegeo Dolores 2-7 305-2X 8968 383
s. Lansdowne Champion d. Lansdowne Dolores
Bonneville Valorous Jan 2-7 305-2X 6616 300
s. Quail Roost Ray Valorous d. Allan Manor Royalty's Jan
Bonneville Billys Countess 2-4 254-2X 5666 249
s. Midview Champion's Billy d. Molly's Ellen
Bonneville Aces Gypsy 2-4 305-2X 8278 345
s. Bonneville Country Ace d. Bonneville Royal Princess

LUNN, M. E., LLANGOLLEN FARM, UPPERVILLE
Llangollen Middle Blaze 2d 12-1 209-2X 6244 246
s. Llangollen Frank d. Llangollen Middle Blaze
Llangollen Royal Light 7-5 305-2X 9105 416
s. Rock Royal Prince d. Llangollen Light
Llangollen Claudia 5-1 305-2X 9535 487
s. Caumsett Adventurer d. Llangollen Cornelia
Llangollen Promise Lady 4-9 281-2X 7707 359
s. Caumsett Juggler d. Llangollen Valiant Promise
Llangollen Lady Bess 4-9 231-2X 5824 286
s. Caumsett Stinger d. Ronnie's Lady Bettina
Llangollen Bluebell 4-8 276-2X 7664 395
s. Caumsett Adventurer d. Llangollen Jezabel
Llangollen Star 4-7 254-2X 6242 312
s. Caumsett Adventurer d. Llangollen Octavia
Llangollen Nola 2d 4-2 284-2X 9596 458
s. Caumsett Adventurer d. Llangollen Nola
Llangollen Juliet 4-2 305-2X 8691 423
s. Caumsett Adventurer d. Llangollen Love
Llangollen Betsys Gal 4-1 272-2X 8380 356
s. Caumsett Stinger d. Llangollen Bessie Girl
Llangollen Perfect Princess 4-1 251-2X 5976 289
s. Caumsett Surprise d. Llangollen Peerless Princess
Llangollen Spritely Duchess 3-11 305-2X 9588 448

s. Caumsett Adventurer
d. Llangollen Frank's Duchess
Llangollen Constance 3-11 221-2X 5606 268
s. Caumsett Stinger
d. Llangollen Connie
Llangollen Elsie 3-5 305-2X 7504 377
s. Caumsett Adventurer
d. Llangollen Langhorne's Ella
Llangollen Meadow Lea 3-5 280-2X 6753 320
s. Caumsett Stinger
d. Llangollen Meadow Lark
Llangollen Rosa 3-0 305-2X 4191 214
s. Caumsett Adventurer
d. Llangollen Franks Flower
Llangollen Majestic Queen 3-0 282-2X 3614 176
s. Caumsett Adventurer
d. Llangollen Majesty
Llangollen Queen Pearl 2-5 305-2X 7022 336
s. Caumsett Stinger
d. Llangollen Royal Pearl
Llangollen Lithe 2-4 288-2X 7786 351
s. Caumsett Adventurer
d. Llangollen Linsome

MORRIS, W. J., & SONS, EGGLESTETTON DAIRY FARM, AMELIA
Janet of Midlothian 8-5 305-2X 9167 400
s. Graceland Dimple's La Noce
d. Ethel of Midlothian
Egglestettons Marta 7-8 305-2X 8206 454
s. Midview Majesty's Prince Ivan
d. Egglestetton's Sweetheart
Shady Rest Pharoahs Willette 7-9 305-2X 10481 430
s. Midview Charmer's Pharoah
d. Patricia of Midlothian
Shady Rest Pharoahs Pride 7-8 305-2X 7516 345
s. Midview Charmer's Pharoah
d. Ethel's Pauline
Egglestettons Judith 7-3 305-2X 9810 451
s. Wakefield Lucky Choice's Duke
d. Inverness Corine
Egglestettons Garnet 5-9 305-2X 10408 550
s. Wakefield Lucky Choice's Duke
d. Egglestetton's Serena
Egglestettons Panda 5-8 305-2X 8304 387
s. Whippernock Prince Charmer
d. Egglestetton's Dorcas
Shady Rest Pharoahs Queen 5-3 305-2X 9746 449
s. Midview Charmer's Pharoah
d. Pauline Giant Verna
Egglestettons Fayette 5-1 305-2X 9187 513
s. Midview Majesty's Prince Ivan
d. Noble's Maxim's Jacquline
Egglestettons Blossom 4-1 305-2X 7074 328
s. Egglestetton's Dean
d. Egglestetton's Hattie
Egglestettons Vicky 3-2 305-2X 9752 433
s. Miniborya Victory
d. Inverness Dora
Egglestettons Zany 3-0 305-2X 7867 376
s. Midview Reveller's Laddie
d. Egglestetton's Vivian Louise
Egglestettons Sunshine 3-0 305-2X 7394 388
s. Whippernock's Hermes
d. Egglestetton's Fayette
Egglestettons Panda Rose 3-0 305-2X 7911 365
s. Whippernock's Hermes
d. Egglestetton's Dawn
Shady Rest Max Pegs Robin 3-1 305-2X 6152 302
s. Graceland Max Peg
d. Vim's May Bird
Egglestettons Violetta 2-11 305-2X 9469 427
s. Midview Reveller's Laddie
d. Egglestetton's Dorcas
Egglestettons Valerie 2-10 305-2X 8634 478
s. Whippernock's Hermes
d. Egglestetton's Iris
Egglestettons Ellen 2-8 305-2X 7206 354
s. Miniborya Victory
d. Egglestettons Graceland
Egglestettons Blanche 2-7 305-2X 8507 413
s. Midview Reveller's Laddie
d. Egglestetton's Regina
Egglestettons Carmel 2-6 305-2X 10553 456
s. Miniborya Victory
d. Egglestetton's Celeste Rita
Egglestettons Colleen Peggie 2-5 305-2X 7581 354
s. Egglestetton's Dean
d. Egglestetton's Peggie
Egglestettons Dixie 2-5 305-2X 6817 341
s. Egglestetton's Lucky
d. Egglestetton's Hattie
Egglestettons Donna 2-5 305-2X 6177 281
s. Midview Reveller's Laddie
d. Egglestetton's Rhoda
Egglestettons Easter 2-4 305-2X 8469 425
s. Miniborya Victory
d. Inverness Daisy
Egglestettons Edith 2-3 305-2X 5760 286
s. Midview Blaze's King
d. Egglestetton's Leonora
Egglestettons Elaine 2-2 305-2X 7189 367
s. Egglestetton's Lucky
d. Egglestetton's Laura
Egglestettons Hedda 1-11 305-2X 7339 368
s. Midview Blaze's King
d. Egglestetton's Azalea
Egglestettons Hope 2-0 286-2X 7626 351
s. Egglestetton's Dean
d. Egglestetton's Vivian Louise
Egglestettons Irenetta 1-11 305-2X 6675 351
s. Midview Blaze's King
d. Egglestetton's Agnella

PADDOCK, ASHLEY, MRS., BEN VENUE, THE PLAINS
Osborne Hill Kings Elva 5-0 338-2X 15079 711
s. Blakeford Tranquil's King
d. Ratcliffe Manor Emily
Maurana P Bella 5-4 325-2X 9704 575
s. Two Brooks King's Prize
d. Maurana Herod's Charlotte
Osborne Hill Barons Emerald 4-5 347-2X 13409 651
s. Hominy Hill Baron
d. Ratcliffe Manor Garnet
Pond Acre Farms Marigold 5-3 305-2X 10479 528
s. Faddom Sylvan
d. Pine Knoll Zinnia
Ideals Main Stays Fannie 6-5 267-2X 12732 591
s. Ideal's Main Stay
d. Ideal's Traveller's Fannie
Ideals L Ds Etta 5-6 301-2X 13620 604
s. Ideal's Lettie's Duke
d. Ideal's Beacon's Ella Mae
Ideals Rose Kings D Susie 4-9 305-2X 10115 562
s. Fairlawn Actor's Rose King
d. Ideal's Claremont's D. Susie
Ideals Standbest Susie 3-8 361-2X 13203 711
s. Ideal's Standbest
d. Ideal's Wistar's Susie
Ideals Admiral's Betsy 5-0 305-2X 15628 702
s. Ideal's Admiral
d. Ideal's Beacon's Betsy
Ideals Eminents Gussie 4-9 305-2X 13059 613
s. Ideal's Eminent
d. Ideal's Marshall's Girlie
Ben Venue Rhea Pathfinder 2-4 305-2X 10072 479
s. Hominy Hill Pathfinder
d. Osborne Hill C. Rhea
Ideal's L Ds Betsy 3-10 305-2X 13934 674
s. Ideal's Lettie's Duke
d. Ideal's Beacon's Betsy

PIGGOTT, WILLIAM T., PICKWICK FARM, PURCELLVILLE
Pickwick Amelia 12-0 305-2X 7039 326
s. Foremost Rodney
d. Seven Branches Betty
Pickwick Georgia 5-11 305-2X 7816 381
s. McDonald Farms Supreme Loi
d. Pickwick Daffodil
Pickwick Gurta 5-7 305-2X 6719 317
s. McDonald Farms Supreme Loi
d. Pickwick Annette
Pickwick Icey 3-11 305-2X 9109 484
s. Mobjack Rickson
d. Pickwick Florence
Pickwick Ensignia 3-10 305-2X 7743 443
s. McDonald Farms Supreme Loi
d. Pickwick Faith
Pickwick Julia 3-0 305-2X 8866 426
s. Mulberry Hill Pl. Count
d. Pickwick Georgia
Pickwick Jenny 2-11 300-2X 7900 393
s. Mulberry Hill Pl. Count
d. Pickwick Eunice
Pickwick Joyce 2-10 305-2X 7338 350
s. Mulberry Hill Pl. Count
d. Pickwick Forsythia
Pickwick Jean 2-8 305-2X 8610 411
s. Mulberry Hill Pl. Count
d. Pickwick Elaine
Pickwick Judith 2-8 305-2X 8796 417
s. Mulberry Hill Pl. Count
d. Pickwick Amelia

RAWLS, J. C., SOUTHAMPTON GUERNSEY FARM, FRANKLIN
Southampton M Suzanne 5-7 305-2X 9405 455
s. Southampton Maxim
d. Southampton Suzette
Southampton Hazel 4-11 261-2X 7624 364
s. Southampton Maxim
d. Vaughandale's Phyllis
Southampton M Showgirl 4-7 305-2X 7303 357
s. Southampton Maxim
d. Southampton Suzette
Southampton M Snowflake 4-9 261-2X 7478 337
s. Southampton Maxim
d. Southampton C. Superb
Southampton M Duchess 3-8 292-2X 8135 410
s. Southampton Maxim
d. Rose Valley's Lady
Southampton M Dazzle 3-0 305-2X 7028 330
s. Southampton Maxim
d. Belnemus H. Ray
Locochee Wistar Entain 2-3 305-2X 6853 278
s. Franchester P. Wistar
d. Shamrock Gloria
Southampton D Martha 1-11 305-2X 6838 356
s. Brookberry Peer's Despot
d. Southampton M. Mary
Southampton D Ruth 1-11 305-2X 7198 372
s. Brookberry Peer's Despot
d. Southampton Maxim Ruth

RICHARDSON, H. S. & E. J., RICHVIEW DAIRY FARMS, GALAX
Richview Jays Joy 2-5 305-2X 9580 442
s. Sterlingold Lord Jay
d. Richview Farms Janice

SCOTT, W. H. & BRIDGES, GORDON W., HUNTERDALE FARMS, FRANKLIN
Hunterdale Golden Laura 8-0 305-2X 9449 505
s. Hunterdale Golden Maxim
d. Hillside Valorous Laurel
Hunterdale Golden Pollyanna 7-9 305-2X 9491 471
s. Hunterdale Golden Maxim
d. Hunterdale Knight's Charity
Hunterdale Knights Maiden 5-8 305-2X 7262 392
s. Grassy Grove Maxim's Knight
d. Lucky Ace's Dairy Maid
Hunterdale Golden Lassie 5-4 305-2X 11750 561
s. Hunterdale Golden Maxim
d. Rich Hill Lassie
Hunterdale Masters Edna 5-5 181-2X 5721 326
s. Hunterdale Master Maxim
d. Hunterdale Knight's Edwina
Hunterdale Maries Floral 4-10 305-2X 7545 397
s. Bournedale General Mars
d. Hunterdale Knight's Rosemary
Hunterdale Masters Lady 4-1 305-2X 9714 557
s. Hunterdale Master Maxim
d. Linwood Maxim Lady
Hunterdale Golden Kora 3-8 305-2X 9483 478
s. Hunterdale Golden Maxim
d. Hunterdale Knight's Koretta

SHANNON, SIDNEY L., SR., ROSEGILL FARM, URBANNA
Abigail of Rosegill 9-2 285-2X 7588 353
s. Midview's Raider
d. Lady Actress of Rosegill
Rosegills Gypsy 6-11 305-2X 7181 387
s. Riegeldale Ben's Hilarity
d. Gail of Rosegill
Rosegills Feuora 5-0 305-2X 7391 419
s. Rosegill's Traveler
Flossie of Rosegill
Rosegills Eldrid 4-3 305-2X 7882 473
s. Riegeldale Ben's Hilarity
d. Bright's Elsie of Rosegill

VAUGHAN, C. C., 3D, DEERPATH FARMS, FRANKLIN
Deerpath Maid 7-8 305-2X 8468 409
s. Eth-Mead Shah
d. Glen Flora Maid
Deerpath Admirable 5-8 305-2X 8085 394
s. Cesor Mirthful Max
d. Deerpath Admiration
Church Hill High Hilda 5-1 263-2X 7439 357
s. McDonald Farms High Ornament
d. Church Hill Butter Hanna
Locochee W Damsel 3-11 305-2X 10014 436
s. Franchester P. Wistar
d. Two Brooks K. K. Janet
Burton Lane Steadfast Carolina 2-5 305-2X 8177 431
s. McDonald Farms Steadfast
d. Wil-O-Way Comrade's Caroline
Burton Lane Steadfast Actress 2-4 305-2X 8243 409
s. McDonald Farms Steadfast
d. Burton Lane's Supreme Keepsake

VIRGINIA POLYTECHNIC INSTITUTE, BLACKSBURG
V P I Royal Judy Locket 6-11 305-2X 8670 436
s. Midview Royal's Billy
d. V. P. I. Majesty Ellie Judy
V P I Peerless Excelsior Mazie 5-10 305-2X 5961 322
s. Midview Royal's Peerless
d. V. P. I. Maxim Excelsior
V P I Charmer Judy Nightingale 4-11 301-2X 7752 368
s. Midview Charmer's Billy
d. V. P. I. Majesty Ellie Judy
V P I Peerless Kurin Nilla 5-0 305-2X 7741 396
s. Midview Royal's Peerless
d. V. P. I. Hollimost Glow Kurin
V P I Pioneer Jester Artis 4-0 305-2X 5012 227
s. Caumsett Pioneer
d. V. P. I. Majesty's Clara Jester
V P I La Keller Aureole 3-10 305-2X 6557 351
s. McDonald Farms Le Osmund
d. V. P. I. Hollimost Fine Keller
V P I General Margery Bingo 3-4 305-2X 7868 457
s. Bayville General Jeb
d. V. P. I. Peerless Dainty Margery
V P I General Lena Bluebird 2-10 305-2X 5574 310
s. Bayville General Jeb
d. V. P. I. Royal Joyce Lena
V P I Glow Keller Candy 2-7 305-2X 4731 264
s. V. P. I. Noble Glow
d. V. P. I. Hollimost Fine Keller
V P I General Girl Cherokee 2-7 305-2X 7034 394
s. Bayville General Jeb
d. V. P. I. Maxim Girl

WALKER, J. F., PINE GROVE DAIRY FARMS, PORTSMOUTH
Pine Grove K Gardens Kora 12-10 261-2X 6473 271
s. Green Meads Pearl King
d. Verarose's Garden of San Geldo
Willowmere St Prim 10-10 305-2X 9297 446
s. Willowmere Boniface
d. Willowmere Cheri Prim
Pine Grove M Ximenas Martha 10-0 305-2X 8127 355
s. Green Meads King Merrymaker
d. Ximena of San Geldo
Walnut Grove Patience 8-5 305-2X 10650 465
s. McDonald Farms Pre Lady's Man
d. Walnut Grove Mae Belle
Kitchener Fearless Clare 9-4 299-2X 5082 265
s. McDonald Farms Fearless
d. Kitchener Clare
Woodvale Brenins Helena 7-10 305-2X 8168 342
s. Coldspring's Romulus Brenin
d. Woodvale Hardwick's Helen
Walnut Grove Mans Beauty 7-0 305-2X 8878 405

s. McDonald Farms Pre Lady's Man — d. Wilburn Princess Edna
Pine Grove Choice Primrose 6-3 — 305-2X 8922 470
s. McDonald Farms Prediction Heir — d. Midview Duke's Choice
Pine Grove Lady Betty 5-2 — 305-2X 10099 431
s. Langwater Lord Benton — d. Gold Branch A.D. Betty B.
Pine Grove May Peggy 4-9 — 305-2X 8819 467
s. Bayville General Lee — d. Benton's Lucky Peggy
Pine Grove May Prim 4-9 — 292-2X 8418 374
s. Bayville General Lee — d. Willowmere St. Prim
Pine Grove Socute Pearl 3-7 — 295-2X 9606 461
s. Southampton Maxim — d. Walnut Grove Pearl
Pine Grove Her Maretta 3-7 — 195-2X 4480 235
s. Pine Grove Mars Hero — d. Pine Grove Maretta
Pine Grove High Mota 2-7 — 305-2X 7199 357
s. McDonald Farms Pre Reed — d. Pine Grove Lady Mota

WHITEHEAD, T. L., MAPLETON FARM, NASSAWADOX
Mapleton Actress Princess Pat 9-6 — 263-2X 8581 401
s. Mapleton Lucky Actor — d. Quail Roost Maxim's Puff
Mapletons Eastern Darling 9-0 — 305-2X 6413 314
s. Fairlawn H. Eastern King — d. Fairlawn Peerless Dream
Mapleton H Irene 7-10 — 240-2X 6631 317
s. McDonald Farms Hayward — d. Mapleton Maxim's Iris
Mapleton Impboys Bonnie 4-11 — 264-2X 6512 364
s. Bayville Maxim Impboy — d. Mapleton D. Betty
Mapleton Maxim Vista 5-1 — 192-2X 5482 259
s. Fairlawn Maxim's Gordon — d. Steadfast's Vieni of Woodacres
Mapleton Maxim Freda 4-11 — 305-2X 8889 429
s. Fairlawn Maxim's Gordon — d. Fairlawn F.P. Friendly
Mapleton Lucky Actors Love 2-9 — 305-2X 6696 334
s. Mapleton Lucky Actor — d. Hamhurst Noble Royal's Lucerne

YOUNG, W. L., MR. & MRS., ROSE VALLEY FARM, FRANKLIN
Rose Valley Swanona 12-9 — 299-2X 8508 378
s. Southampton Squire — d. Southampton Swanona
Rose Valley Emorys Princess 8-8 — 305-2X 7435 475
s. Riegeldale Emory's Foreman — d. Green Princess Gin
Rose Valley Lucky June 8-5 — 305-2X 9401 451
s. Quail Roost Lucky Sappho — d. Scotch's June Pride
Southampton Thelma 7-9 — 281-2X 6701 312
s. Quail Roost Judy's King — d. Southampton Spot
Rose Valley Golden Actress 7-6 — 305-2X 6034 317
s. Hunterdale Golden Maxim — d. Hillbright Actress
Rose Valley Lucky Brownie 7-4 — 305-2X 7323 396
s. Quail Roost Lucky Sappho — d. Valor's Beauty of Boxwood
Rose Valley Lucky Charlotte 5-7 — 305-2X 8461 466
s. Quail Roost Lucky Sappho — d. Rose Valley's Christine
Rose Valley Lucky Bootsie 5-4 — 305-2X 9423 436
s. Quail Roost Lucky Sappho — d. Rose Valley's Beauty
Rose Valley C Mabel 3-11 — 305-2X 9466 445
s. Bayville Countryman — d. Marigold of Rosegill
Rose Valley C Alma 3-2 — 276-2X 7316 369
s. Bayville Countryman — d. Rose Valley Golden Actress
Rose Valley C Tillie 3-1 — 279-2X 7731 359
s. Bayville Countryman — d. Southampton Thelma
Rose Valley H June 2-4 — 278-2X 6771 342
s. Holliknoll Maxim Hardwick — d. Rose Valley Lucky June
Rose Valley C Erica 2-2 — 305-2X 7020 364
s. Bayville Countryman — d. V.P.I. Maxim Erica
Rose Valley H Lilly 2-1 — 258-2X 6042 298
s. Holliknoll Maxim Hardwick — d. Rose Valley Lucky Lilly

WASHINGTON

BOON, C. P., OAK HARBOR
Cedarcroft Regals Linnett 5-5 — 305-2X 8467 496
s. Quail Roost NoMax Regal — d. Cedarcroft Master's Lola
Camano Princess 2-3 — 305-2X 9748 499
s. Riverview General's Honey Boy — d. Chukluck Lilybet

BURGRAFF, ALBERT, RIVER VIEW FARM, LYNDEN
River View Bettys Bunny 5-8 — 300-2X 8050 475
s. Revilo Thersa's Royal — d. River View Dickie's Betty
River View Gay 4-4 — 299-2X 6885 433
s. River View Betsy's Beau — d. River View Dickie's Golden
River View Genlin 4-1 — 305-2X 10065 502
s. River View Betsy's Beau — d. River View Belle's Gertie
River View Trixie 4-1 — 305-2X 8005 554
s. River View Betsy's Beau — d. River View Treasure
River View Bubbles 3-10 — 305-2X 8442 454
s. River View Betsy's Beau — d. River View Dickie's Betty

COOK, RALPH, CEDARWILDE FARM, DEER PARK
Wild Rose Golden Linetta 7-7 — 365-2X 16127 660
s. Golden Boy of Wild Rose Dairy — d. Revilo Royal's Lady
Cedarwilde Princess Leanore 7-11 — 305-2X 12845 642
s. Ajax of Burger's Place — d. Cedarwilde Florence's Fawn
Golden Linettas Vicki 4-7 — 365-2X 14421 632
s. Millview Victor — d. Wild Rose Golden Linetta

DYNES, GEORGE M., RIVERVIEW FARMS, MOUNT VERNON
Valley Gem Josie 16-3 — 305-2X 11266 505
s. Grassland Courier — d. Valley Gem Hester
Raiders Lona of Penn Villa 10-7 — 305-2X 9000 477
s. Flying Horse Colonel's Raider — d. Ivala of Penn Villa
Riverview Cherubs Cora 4-7 — 297-2X 10631 477
s. Wyno Beau's Cherub — d. Riverview General's Marigold
Riverview Cherubs Carolyn 5-6 — 305-2X 8458 364
s. Wyno Beau's Cherub — d. Delphi Dell Phil's Clara
Riverview Cherubs Cincerella 4-7 — 305-2X 8305 421
s. Wyno Beau's Cherub — d. Riverview Pauline
Riverview Cherubs Chamelion 4-3 — 305-2X 9135 444
s. Wyno Beau's Cherub — d. Riverview General's Mae West
Riverview Cascades Dana 2-6 — 305-2X 7992 483
s. Riverview Cherub's Cascade — d. Cloverleaf Princess
Riverview Cascades Darlene 2-5 — 305-2X 8781 458
s. Riverview Cherub's Cascade — d. Riverview H.B. Susan
Riverview Cherubs Carlotta 2-4 — 305-2X 9092 431
s. Wyno Beau's Cherub — d. Riverview General's Sugar
Riverview Cascades Della 2-3 — 298-2X 7990 421
s. Riverview Cherub's Cascade — d. Riverview General's Madame
Riverview Cherubs Charity 2-2 — 305-2X 6739 371
s. Wyno Beau's Cherub — d. Riverview General's Marion
Riverview Lous Sadie Mae 2-5 — 305-2X 9073 498
s. Western Glow Lou's Royal — d. Riverview Honey Boy's Sunbeam

EGBERT, KEITH & C. E., ESTATE, EMRL FARM, BOW
Emrl Charters Cyndia 12-2 — 305-2X 11741 630
s. McDonald Farms Charter — d. Victor's Ultra Cinderella
Emrl Bings La Rene 4-6 — 305-2X 8764 490
s. Western Glow Bing O'War — d. Emrl Lenora
Emrl Bings Lydia 3-7 — 305-2X 8201 425
s. Western Glow Bing O'War — d. Emrl Lass
Emrl Warriors Tate 3-6 — 305-2X 9145 460
s. Emrl Connie's Warrior — d. Emrl Bing's Trifle
Emrl Bings Leila 3-6 — 305-2X 11082 564
s. Western Glow Bing O'War — d. Emrl Lenora

EKSTRAN, HERBERT V., BROCKWELL FARM, BOW
Sa Rosa Nora 5-2 — 283-2X 7284 318
s. Delphi Dell Master Damon — d. Delphi Dell Stylish Elenore
Brockwell Royal Duna 5-8 — 305-2X 8069 480
s. Western Glow Lou's Royal — d. Western Glow Country Unique
Brockwell Royal Annette 4-9 — 287-2X 11122 576
s. Western Glow Lou's Royal — d. Brookwell Bravery Allene
Brockwell F Fontaine 3-5 — 296-2X 7340 400
s. Coldspring's B.R. Forcaster — d. Winner's Faith of Brockwell
Brockwell F Myrene 3-0 — 305-2X 8895 549
s. Coldspring's B.R. Forcaster — d. Brockwell Royal Myrnette
Lamina Farm Benefactress 3-2 — 305-2X 10935 507
s. Western Glow Marymost — d. Maple Leaf's French Beauty
Lamina Farm Pansy 2-8 — 305-2X 8937 467
s. Western Glow Lou's Royal — d. Lamina Farm Geranium
Brockwell Royal Countess 4-11 — 305-2X 11094 554
s. Western Glow Lou's Royal — d. Brockwell Bravery Countess
Brockwell F Goldie 4-1 — 299-2X 9434 442
s. Coldspring's B. R. Forcaster — d. Brockwell Grandee's Generous

ELDRIDGE, H. L., WASHOUGAL FARM, WASHOUGAL
Washougal Masters Jewel 2-9 — 334-2X 5279 225
s. Western Glow B.R. Master — d. M. Cecelia of Washougal Farm

ELWANGER, W. J. & SON, CARNATIONWOOD FARM, BELLEVUE
Carnationwood Heros Rhoda 7-2 — 305-2X 9620 407
s. Western Glow Hero — d. Rozelyn Rosebud
Carnationwood Heros Pansy 6-0 — 305-2X 6152 351
s. Western Glow Hero — d. Rozelyn Rosebud

HENDERSON, WAYNE B., DR. & MRS., RAPAWAY RANCH, PORT ANGELES
Golden Charm Jewel 6-7 — 305-2X 8483 448
s. Chicona Pierre — d. Butter Banker's Judy
Fernbrook Sallys Lady 7-10 — 295-2X 7386 313
s. Middale Pride's Jackie — d. Cedar Crest's Sally
Rapaway Princess Leslie 5-0 — 303-2X 8131 376
s. Graymarsh Prince Paul — d. Fernbrook Sally's Lady
Golden Charm Generals Connie 3-2 — 280-2X 8029 409
s. Flying Horse Clara's General — d. Golden Charm Colleen

JOHNSON, ALBERT, DENNY-DALE FARM, MOUNT VERNON
Cupid of Rock Haven 9-4 — 305-2X 7323 398
s. Chicona Latife — d. Madrone's Clara of Rock Haven
Almar Desire Pablo 8-7 — 305-2X 6781 370
s. Chicona Pablo — d. Dreamy Eyes of Chicona
Molly of Estoos Ranch 7-2 — 305-2X 8163 448
s. Don Pablo — d. Estoos Ranch Mable

LARSON, W. D., DUGETH FARM, EAST STANWOOD
Cedarhome Lusciouss Lorelie 4-8 — 305-2X 13148 662
s. Western Glow Lucky O'War — d. Bel Terra Likely's Luscious
Cedarhome Mollys Minerva 3-4 — 305-2X 8781 418
s. Western Glow Royal Progressor — d. Cedarhome Miracle's Molly

LOVGREEN, JOHN E., CLAIRE HAVEN GUERNSEYS, EAST STANWOOD
Claire Haven Busters Elinore 7-11 — 305-2X 11029 529
s. Kiona P. Buster — d. Chief's Emley of Golden West
Clair Haven Elmer Ingrid 4-1 — 305-2X 12361 603
s. Claire Haven Derel Elmer — d. Claire Haven Pedro's Ila May

MANTHEY, LLOYD R., DEER CREEK GUERNSEY FARM, BELLINGHAM
Deer Creek Patrons Rosalee 12-9 — 305-2X 7266 379
s. Fircrest Patron — d. Deer Creek Ruby
Deer Creek Lellia 8-6 — 305-2X 9500 473
s. Quality Farm Lass's Nero — d. Deer Creek Lulabell
Deer Creek Frosty 8-8 — 305-2X 7969 396
s. Quality Farm Lass's Nero — d. Killalana Frisky 3rd
Deer Creek Gay 6-1 — 283-2X 7289 367
s. McDonald Farms Western Star — d. Deer Creek Goldenrod
Deer Creek Bea 5-3 — 305-2X 7273 424
s. McDonald Farms Western Star — d. Deer Creek Bess
Deer Creek Rosebud 5-3 — 305-2X 10259 666
s. McDonald Farms Western Star — d. Deer Creek Rosemary
Royal Heirs Lassy 5-3 — 305-2X 6643 321
s. Royal Heir of Aldarra — d. Rosemary King
Deer Creek Liberity 4-6 — 305-2X 8766 536
s. McDonald Farms Western Star — d. Deer Creek Lulabell
Deer Creek Katy 3-5 — 305-2X 7521 415
s. Deer Creek Golden Boy — d. Deer Creek Golden Rosie
Deer Creek Jill 3-6 — 305-2X 7882 437
s. Deer Creek Golden Boy — d. Deer Creek Lucy
Deer Creek Cissy 3-3 — 305-2X 8595 452
s. Deer Creek Golden Boy — d. Riverview Lad's Clara

McNETT & BAUMANN, LEAVENWORTH
Chumstick Farm Prudence 4-4 — 305-2X 6762 335
s. Bonneville Policy — d. Charmland Gilda

MEYER BROTHERS, DELPHI DELL FARM, OLYMPIA
Delphi Dell Ada 7-8 — 305-2X 8860 399
s. Delphi Dell Lilly's Lucky — d. Delphi Dell Marvel Adie
Annette of Lincoln Lake 6-8 — 310-2X 7422 360
s. King of Fir-Ald Farm — d. Ann of Lincoln Lake
Jane of Lincoln Lake 6-6 — 324-2X 10967 545
s. Delphi Dell Master Hero — d. Patsy of Lincoln Lake
Delphi Dell Prides Ella 5-8 — 301-2X 7208 348
s. Delphi Dell Mazie's Pride — d. Delphi Dell Stylish Ella
Royal Duke Rosebud 4-4 — 345-2X 9482 505
s. Western Glow Royal Duke — d. Dorothy of Maplevalley
Lous Royal Roxanne 3-1 — 352-2X 8295 470
s. Western Glow Lou's Royal — d. Dorothy of Maplevalley
Delphi Dell Barbas Baby 1-10 — 365-2X 10427 545
s. Cedarcroft Regal's Loverbold — d. Delphi Dell Barba
Delphi Dell Howda Dudee 1-8 — 365-2X 7846 461

s. Cedarcroft Regal's Loverbold — d. Delphi Dell Nifty Howda
Mable of Hillings Farm 3-7 321-2X 10699 532
s. Western Glow Man O'War — d. May of Lynn Acres
MEZGER, W. L., MR. & MRS., VALLEY HOME FARM, CHEHALIS
Valley Home Charm 3-9 282-2X 8559 345
s. Western Glow Maywick — d. Delphi Dell Stylish Maryela
NEWMAN, LAWRENCE M., NEW HAVEN GUERNSEY FARM, PORT ORCHARD
Prudences Promise 8-2 305-2X 8968 482
s. Korslund Philander — d. West Valley Prudence
Rebekka of Maplevalley 5-8 305-2X 10308 494
s. Cedarcroft Fearless — d. Sara of Maplevalley
New Haven Royal Nell 4-11 305-2X 10809 520
s. Western Glow Royal Duke — d. Nettie of Valley View
New Haven Masters Isobel 4-8 321-2X 9501 469
s. Doo Drop's Major — d. Marymoor Issa
Marys Pride Buttercup 3-3 305-2X 8985 513
s. Cedarcroft Master's Sweepstake — d. Marymoor Kes
OLSON, JAMES P., RIVER ROAD FARM, MOUNT VERNON
River Road Dot 13-2 220-2X 6940 335
s. McDonald Farms Western Star — d. Giant Cedar Dot
River Road Pride 9-9 365-2X 11920 676
s. Western Glow Bravery — d. River Road Princess
River Road Pandora 7-10 302-2X 10618 584
s. Western Glow Maryann's Royal — d. River Road Primrose
River Road Pan 2-3 365-2X 12622 650
s. Western Glow His Honor — d. River Road Pandora
River Road Luann 2-3 305-2X 10714 550
s. Western Glow His Honor — d. River Road Masher's Leslie
Fircrest Generals Naomi 2-3 305-2X 8920 471
s. Fircrest Atom's General — d. Fircrest Nada
ORMBREK, GEORGE, CLOVER RIDGE FARM, KIRKLAND
Deer Creek Gems Pearl 10-4 256-2X 5515 217
s. Fircrest Patron — d. Deer Crrek Gem
Clover Ridge Topsys Mary Ann 2-10 256-2X 5052 286
s. Western Glow Mar O'War — d. Western Glow Topsy O'War
POWER, L. W., CHUKLUCK FARM, BURLINGTON
Chukluck Lindabell 2-7 305-2X 9159 474
s. Western Glow Lou's Royal — d. Chukluck Lady Linda
Chukluck Novel Ann 2-6 305-2X 7415 380
s. Chukluck Royal Lancer — d. Chukluck Novelty
PRICE, KENNETH C. & FAMILY, PRICE'S GOLDEN GUERNSEY DAIRY, PORT ORCHARD
Peissners Crystal 12-2 365-2X 11020 531
s. Valley Gem Cacique — d. Peissner's Geraldine
Dunmuvin Foremost Margy 11-3 355-2X 11070 532
s. Western Glow Leader — d. Dunmuvin Ultra Marna
Prices Gem Sunlight 9-9 336-2X 10337 510
s. Valley Gem Pasteur — d. Dunmuvin Ultra Sunshine
Surprise Valley Pearl 5-7 338-2X 10019 549
s. Lord-S-Acres Pepper — d. Surprise Valley Buttergirl
Prices Flora of Distinction 2-10 325-2X 7711 418
s. Wandamere Phyllis' Distinction — d. Price's Golden Frances
Price's Chris of Distinction 2-6 365-2X 8065 470
s. Wandamere Phyllis' Distinction — d. Price's Royal Christmas
REED, WILLIAM G. & LANCASTER, LESTER J., GRAYSMARSH FARM, SEQUIM
Noelbrook Grateful 5-9 329-2X 9358 516
s. Noelbrook General's Director — d. Noelbrook Truthful
Graysmarsh Mona 4-3 305-2X 8257 480
s. Western Glow Lucky O'War — d. Rozelyn Marvel's Marie
Wilsona Farms Artis 4-6 214-2X 4722 276
s. Royal Diadem of Aldarra — d. Graysmarsh Alice
Graysmarsh F Flirt 3-5 302-2X 8461 461
s. Coldspring's B. R. Forcaster — d. Graysmarsh Princess Flower
Graysmarsh M Altina 3-5 354-2X 10493 571
s. Rozlyn Eldee Marlin — d. Graysmarsh Princess Aleta
Noelbrook Donora 3-6 270-2X 6516 379
s. Noelbrook Donson — d. Noelbrook Ace's Truly
Noelbrook Twilights Patsy 3-3 323-2X 8755 518
s. Curtiss Candy Levity Curtiss — d. Noelbrook Royal's Twilight
Graysmarsh Rhea 3-2 300-2X 8054 401
s. Graysmarsh Actor — d. Cloverhill Flossie's Rita
Graysmarsh M Ninny 2-4 365-2X 11619 544
s. Rozelyn Eldee Marlin — d. Graysmarsh Princess Nina
Graysmarsh M Arletta 2-2 299-2X 9383 420
s. Rozelyn Eldee Marlin — d. Graysmarsh Adeline
Mickey Mayflower 2-3 365-2X 9789 474
s. Rozelyn Eldee Marlin — d. Western Glow Marlene O'War
Noelbrook Goldies Doris 2-6 272-2X 6650 407
s. Noelbrook Donson — d. Noelbrook Goldie
Noelbrook Dobright 2-2 365-2X 8577 463
s. Noelbrook Donson — d. Noelbrook Ace's Starbright
REHM, FRED & SON, GOLDEN TERRA GUERNSEYS, LYNDEN
Glengarry Kathleens Phebie 8-1 305-2X 7525 352
s. Glengarry Truman — d. Princess Kathleen of A.
Golden Terra Royal Thersa 4-10 305-2X 10103 460
s. Revilo Thersa's Royal — d. Larroc Camano Kate
Golden Terra Proper 4-7 305-2X 9068 427
s. Golden Terra Devon's Top Star — d. Trelona Polly
Golden Terra Greatfull 3-7 228-2X 5666 266
s. Steadfast Canadian's Charmer — d. Golden Terra Penney
RUSSELL, E. M., RUSSELLHURST DAIRY, WAPATO
Russellhurst Ronella 4-1 296-2X 7331 419
s. Bonneville Luke — d. Russellhurst Roberta May
SANDELL, FLOYD M., LINDEAN FARMS, BELLINGHAM
Lindeans Beau Daisy 3-0 253-2X 5914 313
s. Mulhocaway Butterfat Beau — d. Western Glow Lively O'War
Lindeans Marmion Juanita 2-6 305-2X 10224 538
s. Rozelyn Eldee Marmion — d. Lindean's Antonette Sapphire
Lindeans Fame Gypsy 3-9 305-2X 9068 610
s. Fame of Aldarra — d. Lindean's Offset Clover
Lindeans Cardinal Gay 2-4 305-2X 4865 326
s. Lindean's Antone Cardinal — d. Lindean's Offset Clover
Lindeans O War Augusta 2-5 270-2X 6132 303
s. Western Glow Man O'War — d. Lad's Bess of Blair's Croft
SHEARER, EARL H. & SONS, ERWANDA GUERNSEY FARM, GRANGER
Erwandas Lady Bell 9-6 305-2X 10348 526
s. Ferdinand's Production Leader — d. Ultra Don's Lula Bell
Erwandas Bernice 7-9 305-2X 8259 430
s. Delphi Dell Mazie's Pride — d. Erwanda's Berna
Erwandas Cora Bell 7-4 305-2X 10180 510
s. Delphi Dell Mazie's Pride — d. Erwanda's Lady Bell
Erwandas Patsy 8-9 305-2X 11480 488
s. Ferdinand's Production Leader — d. Erwanda's Heart
Erwandas Rosemary 6-6 297-2X 8387 391
s. Delphi Dell Mazie's Pride — d. Delphi Dell Permino's Rose
Erwandas Peggy 6-3 305-2X 8665 435
s. Delphi Dell Mazie's Pride — d. Erwanda's Patsy
Erwandas Rosalie 4-7 300-2X 9090 486
s. Delphi Dell Lilly's Lucky — d. Delphi Dell Permino's Rose
Erwandas Dimple 4-5 295-2X 8349 450
s. Curtiss Candy Butterfinger — d. Erwanda's Dixie
Erwandas May Bell 3-3 305-2X 5793 326
s. Delphi Dell Sarah's Master — d. Erwanda's Nina Bell
STAUFFER, IRA, VALMARK GUERNSEY FARM, LYNDEN
Valmark Lotties Adorable 7-8 305-2X 8679 364
s. Rozelyn's V. Jay — d. Buttercup's Lottie
Patsy Ann of Valmark 5-11 290-2X 7907 389
s. Rozelyn V. Marvel — d. Valmark Valentine's Posey
Valmark Mistress Adoration 2-1 305-2X 7906 413
s. Cedarcroft Master's Leonides — d. Valmark Lottie's Adorable
Valmark Mistress Hope 2-1 276-2X 6625 350
s. Cedarcroft Master's Leonides — d. Valmark Tillie's Patience
SULLIVAN, PAT & MARK, HIDA'WAY FARMS, BELLINGHAM
Princess Royal Ann of Wayne 3-4 305-2X 6958 401
s. Western Glow Man O'War — d. Jerry's Princess of Wayne
SWALES, G. O., CRESCENT FARM, PULLMAN
Crescents N Geene 2-5 305-2X 7962 411
s. Chicona Niles — d. Brabakers L. Gladiss
Crescents N Celest 3-8 299-2X 8311 480
s. Chicona Niles — d. Crescent's L Celia
Crescents E Brenda 3-9 305-2X 8951 445
s. Far West Fame's Eldon — d. Crescent's L. Beulah
Crescents N Blynee 2-4 305-2X 6600 323
s. Chicona Niles — d. Crescent's L. Blye
Crescents E Stardust 2-3 305-2X 7162 373
s. Far West Fame's Eldon — d. Crescent's N. Star
Crescents S Bettie 2-1 305-2X 7401 386
s. Cedarcroft Master's Sweepstake — d. Breekacres Triumph's Beth
Crescents E Cora 2-4 305-2X 8415 418
s. Far West Fame's Eldon — d. Crescent's N. Connie
TEWALT, M. A., WESTERN HILLS FARM, MOUNT VERNON
Rosellas Clara 4-5 335-2X 10463 547
s. Royal Forest of Aldarra — d. Blossom's Rosella
Western Hills Dottie 2-2 360-2X 9643 462
s. Royal Forest of Aldarra — d. Rosie Queen's May Bell
VANDER GRIEND, GERRIT, WESTWARD GUERNSEY FARM, LYNDEN
Maple Leaf Golden Roxie 8-5 299-2X 7140 345
s. Baker View Merry Pal — d. Baker View Roxie
Western Glow F Fantasy 2-5 305-2X 7105 366
s. Coldspring's B.R. Forcaster — d. Rocky Home Fame's Faith
Western Glow F Dotty 2-2 201-2X 4999 239
s. Coldspring's B.R. Forcaster — d. Land o'Dreams Dot
Fircrest Pans Renee 2-3 305-2X 8329 422
s. Fircrest Peter Pan — d. Fircrest Ramona's Rose
VAN MERSBERGEN, LEWIS, WILL-O-WEST FARM, LYNDEN
Greenacres Lucky Ruby 5-11 305-2X 9289 489
s. Western Glow Lucky O'War — d. Pleasant Ridge Ruby May
VELEKE, BERNECE A., VELGUERN FARM, LYNDEN
Velguern Corabelle 8-1 183-2X 4567 223
s. Western Glow Royal Traveler — d. Rutherglen Corene
Velguern Vivid Pro 4-5 293-2X 6657 302
s. Western Glow Royal Progressor — d. Vision City Vibrant
Velguern Vivacious Pro 4-5 305-2X 7219 375
s. Western Glow Royal Progressor — d. Vision City Vibrant
WASHINGTON, STATE COLLEGE OF, PULLMAN
Bonnibell Laddies Elf 9-1 305-2X 10391 491
s. Chuckanut Hattie's Lad — d. Bonnibell Edith
Chinook Maywick Beatrice 3-5 305-2X 10269 440
s. Western Glow Maywick — d. Chinook Treasure Babe
Chinook Anson Jen 2-6 305-2X 10277 521
s. Chinook Treasure Anson — d. Chinook Grandee Anna
Chinook Anson Pansy 2-3 218-2X 6068 275
s. Chinook Treasure Anson — d. Chinook Regal Koba
WEIDENBACH, HENRY, STRAITS VIEW FARM, OAK HARBOR
Straits View Ladys Lucy 3-7 279-2X 6115 309
s. Land o'Dreams King's Marion — d. Siva's Lady of Straits View
Straits View Garnet 2-9 305-2X 7786 347
s. Western Glow Lucky Fame — d. Straits View Melody's Star
Straits View Cherie 2-7 305-2X 6967 325
s. Land o'Dreams King's Marion — d. Ladys Lassie of Straits View
Straits View Doris 2-3 305-2X 8783 468
s. Western Glow Lucky Fame — d. Janice's Joan of Straits View
WEST, RAY N. & WEIBLER, JOSEPH P., WESTLAWN FARM, YAKIMA
Widelane Dellabond 5-11 365-2X 7433 291
s. Potlatch Clara's Chief — d. Westlawn's Daisy Bell-C
Widelane Dorabond 4-11 365-2X 7902 498
s. Westlynn Vagabond — d. Westlawn's Daisy Bell-C
WHITE, CECIL, CEDARCROFT FARM, MOUNT VERNON
Cedarcroft Masters Lucinda 8-5 290-2X 10752 535
s. Flying Horse Master's Don — d. Cedarcroft Lucy
Cedarcroft Masters Betsey 8-3 305-2X 9859 525
s. Flying Horse Master's Don — d. Grandee's Brownie of Middale
Sa Rosa Golden Glow 2-10 305-2X 10544 468
s. Graysmarsh Royal Aviator — d. Goldie of Sa Rosa
WHITE, RICHARD, MOUNT VERNON
Pineval Princess Miss 4-0 264-2X 7447 361
s. Flying Horse Lute's General — d. Pineval Mountain Misstress
WINTERS, A & SONS, WIN ACRES GUERNSEY FARM, WAPATO
Meadowmist Royal Jewel 2-8 281-2X 8310 486
s. Western Glow Lou's Royal — d. Bear Canyon's Lady Delight
Winacres F Maud 2-1 291-2X 6412 351
s. Winacres Sunshine Fame — d. Winacres Maurine
Winacres Jewel 2-1 291-2X 7718 403
s. Western Glow His Honor — d. River Road Masher's Juanita
Winacres F Berthia 2-0 281-2X 5904 261

s. Winacres Sunshine Fame — d. Winacres Belva
Winacres Claudia 1-10 305-2X 7083 354
s. Far West Fame's Eldon — d. Crescent's N.Cleo

WEST VIRGINIA

ALLEN, J. F. COMPANY, CLARKSBURG
Sheppard Farms Myosotis 9-10 305-2X 8145 339
s. Courtland's Golden Jim — d. Sheppard Farm's Mastina
Blairs Rest Lady Hope 8-9 305-2X 7705 328
s. Langwater Lord Richmond — d. Benton's Hepsy's Hope
Whippernock Osiris Peggie 7-5 278-2X 7305 339
s. Caumsett Osiris — d. Whippernock's Maxim Peggie
Holliknoll Nomax Darius 5-11 305-2X 9460 468
s. Quail Roost Noble Maxim — d. Rosewald Deborah's Venus
Belledale Favorite Margo 4-7 279-2X 7245 383
s. Holliknoll Maxim Favorite — d. Belledale Tuttie
DAVISSON, B. M. & JOHN B., DAVISSON FARMS, JANE LEW
Davisson Farms Valiant Prissie 6-8 246-2X 8575 378
s. Mordele Farms Valiant — d. Davisson Farms L. Priscilla
Davisson Farms Elma 4-2 305-2X 7417 354
s. Davisson Farms Rose's Valiant — d. Davisson Farms Valiant Vera
Davisson Farms V Gypsy 3-8 207-2X 5670 246
s. Mordele Farms Valiant — d. Davisson Farms Colleen
Pine Grove Princess Wilma 2-5 305-2X 7069 361
s. Pine Grove Heir's Prince — d. Pine Grove Doll Wilma
Davisson Farms Merry 2-5 305-2X 7041 373
s. McDonald Farms Le Plutocrat — d. Davisson Farms Merriment
KAHLE, MELVIN W., "MEL-ROSE FARM", ELM GROVE
Cadiz Hills Coronas Sweetie 8-2 274-2X 5901 243
s. Graceland Corona — d. Cadiz Hills Magic Sweetheart
Cadiz Hills Lads Audrey 7-10 228-2X 4354 195
s. Graceland Concentrate Lad — d. Cadiz Hills Magic Audrey
MAXWELL, J. B., SYCAMORE FARM, CLARKSBURG
Kitchener Fearless Faithful 10-5 365-2X 9553 454
s. McDonald Farms Fearless — d. Kitchener Royal Faith
Sycamore Valors Anita 4-5 305-2X 6158 336
s. Davisson Farms Fancy's Valor — d. Sycamore James' Alpha
Sunnyhill Padres Delicate 3-5 305-2X 4814 283
s. McDonald Farms Le Padre — d. Brooklandwood Mistress
Davisson Farms V Vesta 3-3 305-2X 8326 388
s. Mordele Farms Valiant — d. Arbobess P. Daphne
Sycamore Finns Gem 3-4 305-2X 7148 417
s. Brays Island Finn — d. Pleasant Lydia's Gene
Lynworth Lynette 2-4 305-2X 3490 213
s. McDonald Farms Pre Leader — d. McDonald Farms Ideal Olette
WEST VIRGINIA, UNIVERSITY OF, MORGANTOWN
Clarion Nobles Vera 6-5 305-2X 7915 410
s. Yellow Creek King's Noble — d. Clarion Supreme's Custer
Guershaw S Melbina 3-0 305-2X 7537 379
s. Namreg Jeweler's Sequel — d. Guershaw Foremost Pre Melba
Guershaw Pre J Mabel 2-3 305-2X 6750 359
s. McDonald Farms Japhet — d. Guershaw Colonel's Mabel

WISCONSIN

BAILEY, WILLARD, STARRY BANNER GUERNSEY FARM, KENOSHA
Torre Farm Sweet Gem 7-11 275-2X 6547 297
s. Wethersfield Peter Pan — d. Torrey Farm Pride
Splendor Valleys Marcia 7-2 305-2X 7331 316
s. Eth-Mead Coronation Gold King — d. Jewel's Marcia of Summit
New Home Arts Matilda 3-1 253-2X 6642 291
s. Burton Lane Romulus Royal Art — d. New Home Dick's Martha
Starry Banner Maxieum Annie 2-2 305-2X 7081 367
s. Curtiss Candy Levity Glamor — d. Realane's Maxieum Annie
BAKKEN, E., ATLASTA FARM, MENOMONIE
Atlasta Farm Josephine 13-1 305-2X 8155 449
s. Luxerin Templar — d. Atlasta Farm Hellen
Atlasta Farm Lina 10-10 305-2X 7371 359
s. St. James Flower's Duke — d. Atlasta Farm Julia
Atlasta Farm Verlinda 3-7 252-2X 6350 330
s. Atlasta Farm Pilot — d. Atlasta Farm Lilian
Sherburne Prairie S Margie 2-3 305-2X 7031 339
s. Calamity Alicia's Squire — d. Spruce Shadow's Margie
CHAPIN, ARTHUR J., VANITY FARM, BRANDON
Reliables Patricia 9-11 305-2X 8896 391
s. Rockingham Reliable — d. Peggy of Vanity
Golden Dot of Vanity 6-4 305-2X 10042 502
s. Sterlingold Matchless — d. Reliable's Dorothea
Golden Peggy of Vanity 5-6 305-2X 6441 326
s. Sterlingold Matchless — d. Peggy of Vanity
Actors Golden of Vanity 2-8 305-2X 7466 344
s. Luxerin F. Actor — d. Golden of Vanity
CLAUSING, HERBERT & SONS, GUSANNA FARMS, CEDARBURG
Gusannas Princess Primrose 10-3 234-2X 7467 375
s. Hill Girt Prince Artful — d. Gusanna's Patti
Gusannas Melody Baroness 6-9 305-2X 8466 343
s. Gusanna's Melody Master — d. Gusanna's Levity Beryl
Gusannas Levity Cherry 2-2 365-2X 10084 532
s. Curtiss Candy Levity Curtiss — d. Gusanna's Colonel's Cheryl
Gusannas Masters Peggy 2-3 347-2X 11117 503
s. Curtiss Candy Master Curtiss — d. Gusanna's Princess Penny
Gusannas Noble Karen 2-1 324-2X 9591 408
s. Curtiss Candy Noble Curtiss — d. Gusanna's Shiek's Kathie
Gusannas Raiders Daisette 3-5 335-2X 9701 557
s. Sterlingold Raider — d. Gusanna's Chum's Daisy
GASPER, LEO J., TOMAH REGISTERED GUERNSEYS, BARABOO
Kenmoor Counts Golden 11-10 297-2X 9533 512
s. St. James Count Maxim — d. Jethro's Gold Dust
Kenmoor La Noce Nugget 10-11 305-2X 11655 598
s. Sunset Glow Dairyking — d. Jethro's Gold Dust
Kenmoor Maxim Eva 9-9 305-2X 11222 561
s. St. James Count Maxim — d. Kenmoor Royal Edith
Tomah Speck 7-4 305-2X 10162 569
s. Tomah Champion — d. Tomah Lanier's Spot
Tomah Levity Salome 5-9 305-2X 9867 528
s. Chedco Lieutenant — d. Tomah Salome
Quarry Hill Farm Sherry 5-6 301-2X 9083 451
s. Quarry Hill Duke's Radiant Boy — d. Quarry Hill Sheila
Greenfield Patsy Golden Marie 4-0 305-2X 9143 433
s. Curtiss Candy Golden Curtiss — d. Greenfield Salome's Patsy
GERED FARMS, MARSHFIELD
Dictators Juliet C 9-6 305-2X 10076 416
s. Ploverlin Dictator's Joe — d. Glenwood's Proud Juliet
Lizzie of Willowmore 5-11 305-2X 9214 417
s. Lookout Valley Levity Faro — d. Wanda of Willowmore
Owendales Charming Lulu 5-8 208-2X 6100 271
s. Curtiss Candy Prince Charming — d. Owendale Leon's Lettie
Curtiss Candy Major Orchid 4-6 305-2X 6749 354
s. Curtiss Candy Major Curtiss — d. Curtiss Candy Orchid
Hustedts Arbutuss Venus 4-5 305-2X 6825 367
s. Blossom's Flash of Elmwood — d. Patriot's Nancy's Arbutus
Gered Butterfingers Karen 4-0 305-2X 7050 345
s. Curtiss Candy Butterfinger — d. Elderbrook Alveda's Bernice
Gered Elegances Helen 3-11 305-2X 9666 490
s. Kenmoor Triumph's Olympus — d. Kenmoor Gallant's Elegance
Gered Truths Vivian 4-2 206-2X 4201 207
s. King Sequel of Sunny Lea — d. Cora's Truth of Willowmore
Gered Butterfingers Daisy Mae 3-7 283-2X 6168 334
s. Curtiss Candy Butterfinger — d. Owendale Leon's Buttercup
Gered Farms Levity Lu 3-8 263-2X 6453 326
s. Curtiss Candy Levity Curtiss — d. Owendale Leon's Loretta
Gered Prides Levity Pauline 3-0 305-2X 9009 515
s. Curtiss Candy Levity Curtiss — d. Dictater's Pride R
Gered Butterfingers Betty 2-6 305-2X 6096 341
s. Curtiss Candy Butterfinger — d. Owendale Leon's Buttercup
Gered Butterfingers Belinda 2-9 303-2X 9072 461
s. Curtiss Candy Butterfinger — d. Kenmoor Triumph's Electra
HARRIS, GERALD L., PRAIRIE EDGE FARM, DODGEVILLE
Marcian Rexetta 9-7 305-2X 11899 505
s. Army Ford's Valor — d. Fawndaway Etta Valor
New Hope Fascinators Frenesi 4-11 305-2X 9428 503
s. Boulder Bridge Fascinator — d. Gylden Laddie's Susan
Spring Ridge Primrose 4-7 305-2X 10212 465
s. Curtiss Candy Verity Lad — d. Spring Ridge Polly
Q O Val Heathflower 4-3 285-2X 8526 373
s. Foremost Royal Valor 11th — d. Q. O. Star Eaflower
Prairie Edge Dolly 3-4 305-2X 8678 376
s. Winbernie Blend of The Meads — d. Prairie Edge Princess
Willow Lane Mattie 3-2 293-2X 8015 386
s. McDonald Farms High Overseer — d. Willow Lane Marie
Ideals Rose Kings Merrily 4-10 269-2X 5327 279
s. Fairlawn Actor's Rose King — d. Welcome Lane's Mae
Cardinal Footprint Topaz 2-0 284-2X 6544 297
s. Foremost Footprint 25th — d. Cardinal Beau's Jewel
Prairie Edge Bell 2-8 305-2X 7400 338
s. Prairie Edge B. Boy — d. Prairie Edge Bonnie Nina
Prairie Edge Sherry 2-3 200-2X 6193 268
s. Prairie Edge High Man — d. Curtiss Candy Strawberry
Marcian Sylvia 4-9 305-2X 9692 504
s. Boulder Bridge Lucero — d. Marcian Sylvia's May
HERWIG, THEO E., FARVIEW GUERNSEYS, NORTH FREEDOM
Fairview Hannibals Bea 4-11 365-2X 7760 397
s. Roughwood Hannibal — d. Farview Realist's Beauty
Fairview Curtiss Clementine 4-2 365-2X 10986 551
s. Curtiss Candy Noble Curtiss — d. Farview Realist's Clementine
HOARD, W. D. & SONS COMPANY, HOARD'S DAIRYMAN FARM, FORT ATKINSON
Dairyman PS Flirt 9-1 305-2X 8750 495
s. Playhaven's Y. Plymouth — d. Dairyman F's Faith
Dairyman RS Bonibel 3-3 305-2X 7295 444
s. Woodacres Royal Dairyman — d. Dairyman A's Bonnie
Dairyman FS Dream Girl 1-10 305-2X 6155 303
s. Dairyman Favorite — d. Dairyman K's Dream
Dairyman FS Vampire 1-11 261-2X 6978 375
s. Dairyman Favorite — d. Dairyman R's Vampiro
JENKINS, GERALD M., LOOKOUT VALLEY FARM, LAKE GENEVA
Curtiss Candy Cameo 9-0 305-2X 8643 386
s. Curtiss Candy Levity Heir — d. Curtiss Candy Levity Audrey
Lookout Valley Levity Boneva 7-5 295-2X 12676 619
s. Curtiss Candy Levity Hero — d. Butterfat's Golden Bonelle
Glacial Meads Coronet Queenie 5-4 303-2X 7091 372
s. Pine Manor Career — d. Glacial Meads Coronation Queen
KIPP, HUBERT P., LONE ACRES FARM, NORTH PRAIRIE
Lone Acres Cream 10-4 305-2X 8573 409
s. Langvalley Meadow Dude — d. Lone Acres Christine
Blairs Rest Kings Nell 10-5 256-2X 4956 249
s. Green Meads King Powhatan — d. Bournedale Maxim's Nellie
Lone Acres Marie 7-3 305-2X 9490 504
s. Pharos Baron Ross — d. Lone Acres Bernice 2d
Lone Acres Mirth 6-11 305-2X 7858 358
s. Langvalley Meadow Dude — d. Ringgold C. Marion
Dummler Flossie Flo 2-9 305-2X 8902 389
s. Green Meads Count Wilhelm — d. Owendale Bomber's Flossie
Lone Acres Countess 3-1 305-2X 8918 409
s. Lone Acres Noble Dell — d. Lone Acres Christine 2d
Lone Acres Bernice 5th 2-1 365-2X 8903 485
s. Langwater Supreme Harmony — d. Lone Acres Bernice
Lone Acres Barbee 1-8 305-2X 7457 391
s. Great Oak's Searchlight Ranger — d. Lone Acres Dell's Barbara
KUHTZ, C. H. & SONS, KUHTZDALE FARM, WAUKESHA
Kuhtzdale Chums Etta 4-3 296-2X 9482 440
s. Curtiss Candy Levity Chum — d. Freshman's Saretta
Kuhtzdale Major Betty 3-6 305-2X 8816 407
s. Curtiss Candy Major Curtiss — d. Aliza's Beauty
Kuhtzdale Major Lula 3-2 305-2X 8485 404
s. Curtiss Candy Major Curtiss — d. Kuhtzdale Hazel's Lou
Kuhtzdale Fairys Flo 3-1 290-2X 9851 406
s. Finchley Manor Laddie — d. Owendale's Bomber's Fairy
Kuhtzdale For Belle 2-5 305-2X 7855 409
s. McDonald Farms Le Pledge — d. Aliza's Beauty
Kuhtzdale Loyal Betsey 2-5 305-2X 8187 445
s. Curtiss Candy Loyal Curtiss — d. Kuhtzdale Peer's Betty
Kuhtzdale Loyal Lelia 2-5 305-2X 8860 408
s. Curtiss Candy Loyal Curtiss — d. Kuhtzdale Kipling's Lelia
Kuhtzdale P Susy 2-3 365-2X 7988 447
s. McDonald Farms Le Pledge — d. Farina's Sue

Kuhtzdale Noble Casa	1-11	305-2X	7594	384
s. Curtiss Candy Noble Curtiss		d. Kuhtzdale Cora's Cutie		
LAWLER, T. M., KENOSHA				
Lawler Bright Princess	8-9	305-2X	10877	495
s. Tarbell Bright Adventurer		d. Lawler Choice Princess		
Lawler Chum Lena	5-2	266-2X	9147	397
s. Curtiss Candy Levity Chum		d. Lawler Lena		
MacNAUGHTON, CHARLES D. & HOLT, LLOYD H., ELKHORN				
Bliss Farm June	3-10	251-2X	6424	309
s. Curtiss Candy Fabron		d. Bliss Farm Una		
Lookout Valley M Boquet	3-3	243-2X	7175	356
s. Sterlingold Marauder		d. Lookout Valley Levity Boneva		
Lookout Valley M Soloist	2-1	305-2X	7425	387
s. Sterlingold Marauder		d. Skyline Challenger's Sonata		
MALZ, NICK, MR. & MRS., MALZ FARM, UNION GROVE				
Torre Farm Peter Pans Eva	6-2	305-2X	11938	596
s. Wethersfield Peter Pan		d. Torrey Farm Eva		
Eskdale Noahs Frances	6-0	365-3X	11333	542
s. Fanning Fields Maxim Noah		d. Allan Manor King's Frances		
Western Glow F Lucinda	2-5	365-2x	9256	469
s. Coldspring's B. R. Forecaster		d. River Road Lucy		
MATTHYS, WALTER, SHANTITUCK FARM, BARRON				
Troutwater K Marian of Dr K	9-2	305-2X	8291	392
s. Meadow Lodge King's Merit		d. Troutwater Mary Jane of Dr. K		
Shantituck Jims Lassie	5-11	302-2X	9654	474
s. Shantituck Chum's Jimmy		d. Shantituck Lady		
Shantituck M Trixie	5-0	291-2X	6903	362
s. Quality Park Farm's Major Domo		d. Cherry Carry of Kenwood Farm		
Shantituck Bens Jessica	2-5	305-2X	7640	337
s. Cobble Creek Lads Benny		d. Belle's Jessie of Kenwood Farm		
MOON, ROBERT F., HI-Y GUERNSEY FARM, FENNIMORE				
Elmwood Alma	4-1	365-2X	12626	551
s. Elmwood Etta's Ajax		d. Elmwood Norine		
Gails Jip	3-1	208-2X	7198	356
s. Marcian Gay's Seigneur		d. Marcian Lily's Gail		
Seigneur Pearl	3-0	282-2X	4704	261
s. Marcian Gay's Seigneur		d. Marcian Queenetta 2d		
NICHOLS, FLOYD L., COULEE COUNTRY FARM, SPARTA				
Coulee Country Nobles Annie	3-8	305-2X	10055	477
s. Curtiss Candy Noble Curtiss		d. Lynbrook Cherub Annie		
Coulee Country Dainty	2-5	305-2X	9586	460
s. Fairlawn Hornet's Resolute		d. Coulee Country Phil's Fanny		
PFLUGHOEFT, ERWIN P., WHITEASH VALLEY FARM, ALGOMA				
Whiteash Gazam	4-3	365-2X	8788	447
s. Shantituck Daisy's Midnight		d. Whiteash Ginger		
RAYNOR, JOSEPH L., GREEN VALLEY FARMS, WAUKESHA				
Malloy Winners Wanda	10-1	305-2X	7325	291
s. Meadow Lodge King's Winner		d. Malloy Constant's Cynthia		
Shoreland Victoria	10-5	249-2X	6418	241
s. Shoreland Chedco		d. Shoreland Levity Lou		
Wild Farms WS Nancy	9-11	211-2X	6303	297
s. Boulder Bridge Woodman		d. Wild Farms' Prince's Dabney		
Hi Hopes Winners Lady	8-7	263-2X	5715	265
s. Meadow Lodge King's Winner		d. Comet and Bess' Addie		
Wilds San Sibley	6-11	283-2X	9015	444
s. Sanfadair Elmwood		d. Wild Farms' W's Laura		
Wilds San Thresa	5-9	305-2X	6823	355
s. Sanfadair Elmwood		d. Wild Farms' Prince's Flavia		
Liberty Kings Shiela	5-7	305-2X	5838	267
s. Florham Geraldine's King		d. Liberty's Comrade's Stephone		
New Hope Fascinators Flute	5-7	264-2X	7079	281
s. Boulder Bridge Fascinator		d. New Hope Grandee's Gaiety		
Green Valley Frieda	6-1	258-2X	6288	339
s. McDonald Farms Gold Star		d. Bertha's Katrina		
Libertys Ada	4-8	305-2X	6341	312
s. Florham Geraldine's King		d. Liberty's Stella		
Liberty Kings Lona	4-8	305-2X	6713	301
s. Florham Geraldine's King		d. Liberty's Comrad's Lilly		
Green Valley Katha	4-10	237-2X	5591	246
s. Clermont Dicta's King		d. Schendale Nancy's Lucy		
Green Valley Sara	4-7	305-2X	8179	331
s. Curtiss Candy Major Curtiss		d. Schendale Pride's Actress		
Green Valley Terry	4-9	204-2X	5479	229
s. Curtiss Candy Major Curtiss		d. Schendale Pride's Actress		
Green Valley Ruth	4-5	305-2X	8346	432
s. Curtiss Candy Levity Chum		d. Schendale Julia's Charming		
Liberty Kings Silver	4-2	305-2X	8379	344
s. Florham Geraldine's King		d. Liberty's Comrade's Selina		
Liberty King Patroly	3-11	288-2X	6508	306
s. Florham Geraldine's King		d. Liberty's Comrade's Pansy		
Liberty Sheila	3-8	305-2X	8902	361
s. Liberty's King's Lipton		d. Liberty's Comrade's Sadie		
Green Valley Molly	2-5	299-2X	5735	254
s. Curtiss Candy Loyal Curtiss		d. Shoreland Victoria		
Pinefalfa Sunshine	4-10	305-2X	7336	316
s. Pinefalfa Prediction		d. Pinefalfa Sonnet		
Green Valley Veronica	2-0	305-2X	6911	334
s. Coldspring's Valor's Comet		d. Wild's A Birdie		
SHERBURNE, V. K., SHERBURNE PRAIRIE FARM, RUSK				
Windyview Bombers Alice	6-10	279-2X	8505	371
s. Curtiss Candy Levity Bomber		d. Windyview Alice		
Sherburne Prairie Lucille	5-6	305-2X	10767	553
s. Gentleman of Guernsey View		d. St. Croix Mac's Miss Lucille		
Sherburne Prairie Lucky Kaye	3-1	218-2X	5514	259
s. McDonald Farms Pre Lucky Boy		d. Sherburne Prairie Kaye		
Sherburne Prairie Olive	2-0	305-2X	8775	385
s. Gaylord Forecast's Pathfinder		d. Sherburne Prairie Mitzi		
SMITH, ALBERT & DOROTHY & ABEL, ELIZABETH SMITH, SILVER LAKE GUERNSEY FARM, MANITOWOC				
Ideals Marmions Kate	3-8	289-2X	8483	374
s. Ideal's Marmion		d. Ideal's Noranda's Kate		
Ideals Worthys Rose	3-8	305-2X	7971	417
s. Ideal's Worthy		d. Ideal's King's Rose		
TORREY, ROSCOE R., TORREY FARM, BRISTOL				
Torrey Farm Orchid	8-1	305-2X	11450	607
s. Wethersfield Peter Pan		d. Torrey Farm Ideal Rose		
Ideals Gallants Morna	4-9	305-2X	14573	645
s. Ideal's Gallant		d. Ideal's L. D.'s Morna		
R Vs Superb Shirly	2-1	305-2X	6923	404
s. Oak Hollow Super Pretor		d. Ideal's Pretores' Marcella		
Ideals Standbest Fanny	3-8	365-2X	10596	596
s. Ideal's Standbest		d. Ideal's Beacon's Fanny		
WISCONSIN, UNIVERSITY OF, MADISON				
U W Merry Monogram Lass	3-5	230-2X	4820	220
s. Foremost Footprint Lad		d. U. W. Merry Monogram		
U W Bonita Sultan Monogram	3-6	305-2X	9125	366
s. Beau Brummel's Monogram		d. U. W. Bonita Sultan		
U W Cherry Beau Valor	2-5	305-2X	9274	439
s. Foremost Q. F. Valor		d. U W Cherry Future Brummel		
U W Girl Acme	2-4	250-2X	5765	263
s. Foremost Acme 34th		d. U. W. Girl Gold		
ZIRBEL, LAWRENCE, UNION GROVE				
Riverdale Copas H Hope	2-4	305-2X	7075	361
s. Ideal's Wilam's Beacon		d. Riverdale Rosalind's Cora		

WHAT THE COWS ARE DOING
ON ADVANCED REGISTER TEST

SPECIAL NOTE: The Sires and Dams are shown for each cow with the first published credit for each record. Decimals and the months' per cent of butterfat are omitted. When more than one month's credit is computed at the same time only the last month's credit will appear with cumulative totals. These credits are subject to verification and correction.

EXPLANATION OF SYMBOLS

¶ before a cow's name indicates three-times-a-day milking.

before a cow's age indicates completed record when less than 305 or 365 days.

No symbol appears before the cow's name if milked twice daily.

The credits of cows in a herd owned by individuals other than the herd owner are published with the herd owners credits. It is impossible to publish them separately.

OWNER AND RECORD	Age	Days	Mo.	Credit For Month Milk	Credit For Month Fat	Total Credit Milk	Total Credit Fat
ADOHR FARMS, CAMARILLO, CALIF.							
¶Sunny Acres Surrogates Susan	10-11	162	Sep	1773	95	11055	515
Adohr Pretor Elsa	8-8	342	Sep	833	43	12967	622
Adohr Leaders Elm Conchita	7-5	305	Sep	195	10	11740	642
¶Adohr Lubas Little Topsy	7-4	183	Sep	1473	97	10684	623
Adohr Kings Buttercup	5-7	195	Sep	825	52	6441	355
Adohr Monitor Selinette	4-2	305	Sep	484	26	9056	460
Martins Ladys Juanita	4-8	174	Sep	1040	60	7340	367
¶Adohr Hornet Patsy	4-7	171	Sep	1405	66	9563	404
¶Adohr Hornets Bea	4-4	203	Sep	1122	67	8961	458
¶Adohr Hornets Flossie	4-1	246	Sep	1155	70	12329	673
Adohr Hornet Sada	3-9	304	Sep	460	24	9311	440
Adohr Pioneer Laura	4-3	109	Sep	1451	71	5539	244
s. McDonald Farms Emory's Pioneer		d. Adohr Peacemaker's Laura					
¶Adohr Premier Eldorene	3-5	365	Sep	200	14	12759	724
Adohr Monitor Glory	3-3	352	Sep	902	48	13610	661
¶Adohr Hornets Pandora	3-9	137	Sep	1080	61	6173	323
s. Franchester King's Hornet		d. Adohr Pandora					
¶Adohr Hornets Marguerite	3-7	111	Sep	1290	85	5303	290
s. Franchester King's Hornet		d. Foremost Honor's Marguerite					
¶Adohr Pioneer Inga	3-5	167	Sep	1072	63	7091	342
Adohr Hornet Spur	3-5	166	Sep	829	47	5595	286
Adohr Peter Pan Elsie	3-6	91	Sep	974	49	3625	167
s. Adohr Peter Pan		d. Adohr Pretor Elsa					
¶Adohr K L Rosana	2-8	329	Sep	917	56	10635	643
¶Adohr Sultan Isobel	2-5	261	Sep	985	54	10592	530
¶Adohr Jolly Lill	2-4	218	Sep	1080	60	8895	460
¶Adohr Jolly Susan	2-6	110	Sep	1194	56	4489	192

HERE'S A

Practical Christmas Gift SUGGESTION

"Easy Method"

RECORD-KEEPING MATERIAL

BARN RECORD BOOKS (See Below)
ONLY 50¢ EACH

LIFETIME HISTORY SHEETS (See Below)
50 FOR ONLY 75¢

3-RING BINDERS
FOR FILING LIFE HISTORY SHEETS
$3.00 EACH

BARN RECORD BOOKS • • •

These new, 8½ x 11", 52-page Barn Record Books were designed by practical specialists to help make herd record keeping a pleasure instead of a chore. Included are sire record and female record pages. The former include spaces for barn name, code number, registration name and number, birth date and remarks. The latter, with room for 500 female listings, provides for identification, service records, pregnancy history, due and calving dates, plus sex, disposal, identification and name of progeny, as well as vaccination dates and registration names and numbers. Also has section for TB and Bang's test results.

LIFETIME HISTORY SHEETS • • •

Combined with the new Barn Record Books, these Life History Sheets provide you with a clear, accurate, economical and easy-to-use record keeping system. Material from the Barn Record Books is transferred regularly to these Sheets for permanent filing with registration certificates. The Sheets are printed two sides, one sheet for each female, and are punched for either 3 or 7-ring binders. They have sections for pedigrees, production records, type classification ratings, show winnings, breeding history and progeny data. Here's the easy way to keep a permanent, detailed history of all your registered Guernsey females.

ORDER A SUPPLY, TODAY!

SEND CASH, CHECK OF MONEY ORDER TO • • •

THE AMERICAN GUERNSEY CATTLE CLUB • PETERBOROUGH, N. H.

s. Curtiss Candy Jolly Curtiss d. Sunny Acres Surrogate's Susan
Adohr Sultan Louise 2-4 153 Sep 879 49 5205 254
¶Adohr Hornet Prissy 2-3 120 Sep 972 68 4500 251
s. Franchester King's Hornet d. Adohr Paul's Priscision
¶Adohr Hornet Duella 2-8 305 Aug 872 52 11324 558
¶Adohr Hornet Rosanna 2-5 305 Aug 124 6 9923 525
Adohr Hornet Topsy 2-7 365 Jul 117 7 8619 523

AMES, JOHN S., LANGWATER FARM, NORTH EASTON, MASS.
¶Langwater Edelweiss 7-5 343 Sep 1050 54 15384 701
¶Berrybrook Whimsey 5-10 112 Sep 1553 80 6203 281
s. Langwater Supreme d. Berrybrook Primsie
¶Langwater Pippin 6-1 164 Sep 1514 86 9352 432
¶Langwater Acmes Lustre 4-0 312 Sep 720 38 11680 584
¶Langwater Acmes Edelweiss 3-3 314 Sep 1415 69 16525 731
¶Langwater Flower Girl 3-5 141 Sep 1595 68 7139 314
¶Langwater Acmes Pippin 3-4 360 Sep 1263 77 16224 876
¶Langwater Holly 4-0 186 Sep 1022 50 8467 390
¶Langwater Sequin 2-8 349 Sep 1347 68 16115 770
¶Langwater Royal Buttercup 2-7 299 Sep 1260 64 13294 582
¶Langwater Supremes Sweetheart 2-2 251 Sep 768 45 8383 437
¶Langwater Plentiful 2D 2-3 251 Sep 1086 51 10782 438
¶Langwater Supremes Prissy 2-4 191 Sep 1035 61 7801 393
¶Berrybrook Princess 3-7 365 Aug 637 31 17530 913
¶Langwater Queenie 4-4 254 Aug 1518 88 14593 752

ANDRICK, JULIA RHODES & WHISSEN, CLARENCE, MR. & MRS., BROADVIEW FARMS, BROADWAY, VA.
Broadviews N Elaine 2-10 318 Sep 649 36 8786 423
Broadviews N Fascination 3-0 240 Sep 850 51 8423 420
Broadviews N Rose Mary 2-4 297 Sep 424 29 6943 364
Broadviews N Harriet 2-2 282 Sep 565 34 6980 357
Broadviews S Marinda 2-0 79 Sep 998 44 2774 114
s. McDonald Farms Jolly Superb d. Broadview's Mayvin
Broadviews N Anna Mary 2-9 296 Sep 572 35 7231 386
Broadviews Flossetta 2-7 277 Sep 465 28 6172 332
Broadviews N Nancine #2-4 254 Jul 128 7 5439 319
Broadviews Rosalia 2-4 365 Jul 230 13 9106 470

AUCHINCLOSS, HUGH D., HAMMERSMITH FARM, NEWPORT, R. I.
Hammersmith Farm Jasmine 4-2 295 Sep 890 40 14251 757
Hammersmith Farm Party Girl 3-2 305 Sep 205 9 10591 539
Hammersmith Farm Caroline 2-7 354 Sep 493 31 9191 537
Hammersmith Farm Patience 2-8 365 Aug 317 19 8906 562
Hammersmith Farm Patricia 2-5 365 Aug 555 32 11057 550
Hammersmith Farm Beatrice 2-3 305 Jul 427 23 10016 537

BARCLAY, DOROTHY M., DOUGLASTON MANOR FARM, PULASKI, N. Y.
Douglaston Challengers Cora 7-8 191 Aug 975 41 8536 359
s. Pine Manor King's Challenger d. Douglaston Baroness Cora
Douglaston Challengers Anita 4-9 114 Aug 814 43 3583 165
s. Pine Manor King's Challenger d. Douglaston Clifford's Anita
Douglaston A C Electa 4-6 183 Aug 1182 55 8734 390
s. Douglaston Agnes's Challenger d. Douglaston Baroness Blanche
Douglaston Challengers Cherl 4-8 106 Aug 735 36 3087 154
s. Pine Manor King's Challenger d. Douglaston Maharani Charlotte
Douglaston Honors Amelia 2-8 305 Jul 69 4 7985 429
Douglaston K Kenyons Bunny 2-7 305 Jul 226 15 6050 353
¶Douglaston Honors Content 2-3 365 Jul 192 8 8667 413
Douglaston K Kenyons Rosa 2-6 281 Aug 545 30 5631 306
Douglaston K Kenyons Cora 2-7 253 Aug 733 35 7830 363
Douglaston K Kenyons Repose 2-4 305 Jul 99 6 5977 319
Douglaston K Kenyons Edna 2-4 305 Aug 20 1 8057 420
Douglaston K Kenyons Sunrise 2-4 305 Jul 589 35 7822 430
Douglaston Challengers Krys 2-3 350 Aug 758 40 10913 561
Douglaston Challengers Daisy 2-3 303 Aug 682 37 8712 482
Douglaston Honors Persistance 2-5 238 Aug 796 38 6764 336
Douglaston Honors Sundae 2-5 239 Aug 780 39 7616 354
Douglaston Memoirs Blanche 2-5 169 Aug 797 41 4931 236
s. Ben Tulloch King Memoir d. Caumsett Ocean Blanche
Douglaston Memoirs Agathy 2-7 90 Aug 739 36 2172 103
s. Ben Tulloch King Memoir d. Douglaston Challenger's Agathy
Douglaston Memoirs Margo 2-7 87 Aug 851 36 2512 105
s. Ben Tulloch King Memoir d. Douglaston Challenger's Margo
Douglaston K Kenyons Donna 2-5 219 Aug 747 38 6253 322
Douglaston Memoirs A C Belle 2-4 217 Aug 517 28 3945 217
Douglaston Kenyons Rosse 2-7 75 Aug 787 34 1921 81
s. Donglaston Baron Kenyon d. Douglaston Challenger's Rosse
Douglaston Honors Flower 2-3 90 Aug 827 35 2621 112
s. Fairlawn Performer's Honor d. Douglaston Vagabond's Flower
Douglaston Honors Rainbo 2-1 70 Aug 905 33 2036 95
s. Fairlawn Performer's Honor d. Douglaston Challenger's Rainbo

BARRETT, E. J., BARRETT FARMS, SLATERVILLE SPRINGS, N. Y.
Ithacans Kathy Barrett Farms 9-0 151 Aug 950 40 6597 308
Royals Aicila Barrett Farms 6-2 294 Aug 508 24 10552 563
Warriors Alicia Barrett Farms 5-3 242 Aug 735 36 7052 340
Kaugusts Beaut Barrett Farms 5-0 223 Aug 649 38 7012 353
Stars Gusta Barrett Farms 4-4 240 Aug 360 15 7369 328
Emorys Herita Barrett Farms 3-2 224 Aug 680 42 8616 442
Stars Imp Barrett Farms 2-5 243 Aug 933 49 7915 397
Stars Nimple Barrett Farms 2-5 224 Aug 561 28 6020 287
Eminents Alic Barrett Farms 2-1 261 Aug 458 25 7374 332
Eminents Hazy Barrett Farms 2-4 165 Aug 705 35 4676 216
Fpharaohs Kate Barrett Farms 2-3 163 Aug 949 42 5400 228
Stars Sequel Barrett Farms 3-2 305 Jun 252 17 10859 510
F Kings Elnor Barrett Farms 3-3 305 Jun 378 24 6313 346
Eminents Anniti Barrett Farms 3-3 220 Jul 1009 49 9263 471
Eminents Deanie Barrett Farms #3-3 202 Jul 176 8 6757 357

BLACK HOLE HOLLOW FARMS, SOUTH ARLINGTON, VT.
B H H Valors Helean 8-3 159 Sep 1821 72 11345 470
B H H Clarinets Nora 7-11 183 Sep 1112 60 7872 425
B H H Clarinets Clara 7-4 305 Sep 268 13 12114 591
B H H Valors Verbena 6-11 85 Sep 1487 65 4408 196
s. Foremost Royal Valor 14th d. Cathedral Ella Rilma
B H H Valors Lilly 7-0 153 Sep 1164 53 7204 302
B H H Clarinets Alma 6-7 157 Sep 1860 93 9931 506
B H H Clarinets Tamara 5-11 195 Sep 1031 52 9282 440
B H H Majestys Dawn 5-4 232 Sep 1058 60 9564 513
B H H Majestys Joy 5-9 77 Sep 1438 63 3647 167
s. B. H. H. Valor's Majesty d. B. H. H. Clarinet's Jo
B H H Valors Clarinda 5-9 23 Sep 1091 55 1091 55
s. Foremost Royal Valor 14th d. B. H. H. Clarinet's Clara
B H H Majestys Hope 5-1 171 Sep 1202 64 9537 468
B H H Majestys Easter 4-7 323 Sep 923 56 12562 712
B H H Majestys Cherub 4-9 163 Sep 1283 77 8089 437
B H H Majestys Cheri 4-8 167 Sep 994 61 7431 415
B H H Majestys June 4-1 325 Sep 895 41 11943 542
B H H Majestys Jenny 3-9 305 Sep 284 17 11266 645
B H H Clarinets Hedy 3-11 242 Sep 1072 57 9747 490
B H H Majestys Nadine 4-2 298 Sep 730 43 11512 611
B H H Majestys Nella 3-11 229 Sep 1084 60 10515 546
B H H Clarinets Penny 3-6 268 Sep 639 38 9173 489
B H H Clarinets Dagmar 3-9 92 Sep 1320 67 4305 228
s. Flying Horse Clarinet General d. B H H Valor's Maxine
B H H Clarinets Leila 3-8 61 Sep 1159 53 2351 109
s. Flying Horse Clarinet General d. B. H. H. Valor's Lilly
B H H Clarinets Paddy 2-6 242 Sep 761 48 7686 418
B H H Clarinets Honey 2-7 138 Sep 1105 56 5444 258
B H H Gay Lads Carol 2-7 113 Sep 889 42 3808 164
s. Fairlawn K. Gay Lad d. B. H. H. Valor's Clarinda
B H H Gay Lads Dolly 2-3 238 Sep 883 47 7589 389
B H H Gay Lads Chubby 2-6 122 Sep 1011 55 4677 241
s. Fairlawn K. Gay Lad d. B. H. H. Majesty's Cherub
B H H Gay Lads Dinah 2-5 92 Sep 928 44 3053 132
s. Fairlawn K. Gay Lad d. B. H. H. Clarinet's Clara
B H H Clarinets Marisa 2-8 305 Aug 725 40 10543 579

BLACK, ROGER A., RAEMELTON FARM, MANSFIELD, OHIO.
¶Raemelton Levity Magnetta 11-1 305 Sep 721 40 10928 557
¶Raemelton Corona Duchess 10-3 365 Aug 362 18 10876 507
¶Raemelton Sentry Sonja 8-0 217 Sept 1107 57 9700 465
¶Raemelton Sentry Duchess 7-5 337 Sep 823 37 13605 605
¶Raemelton Sentry Sonnet 6-11 176 Sep 971 48 7584 374
¶Raemelton Sentry Bonita 6-7 230 Sep 755 31 9435 384
¶Raemelton Sentry Sofia 4-3 305 Sep 657 36 11343 558
¶Raemelton Sentry Mala 5-1 365 Sep 715 37 13226 668
¶Raemelton Sentry Mamie 5-2 232 Sep 831 37 10157 408
¶Raemelton Sentry Ducha 4-6 365 Sep 206 11 11842 537
¶Raemelton Corona Buttercup 4-5 169 Sep 1080 51 8024 338
¶Raemelton Corona Sharon 2-7 365 Aug 423 20 12540 574
¶Raemelton Sentry Doeda 3-2 141 Sep 1195 51 6972 281
s. Langwater Sentry d. Raemelton Triumph Duchess
¶Raemelton Corona Magnolia 2-10 196 Sep 980 45 7853 336
¶Raemelton Corona Debbie 2-10 136 Sep 912 43 4870 221
s. Raemelton Levity Corona d. Raemelton Sentry Ducha
¶Raemelton Sentry Doris 3-9 133 Sep 675 31 3695 165
s. Langwater Sentry d. Raemelton Corona Duchess
¶Raemelton Sentry Marjorie 3-10 365 Jul 188 9 12563 547
¶Raemelton Corona Nell #3-4 211 Jul 267 12 7076 299
¶Raemelton Sentry Caroline 2-10 362 Jul 589 35 10208 544
¶Raemelton Sentry Maiden #2-0 180 Jul 261 11 5622 245

BOLTON, CHARLES B., FRANCHESTER FARMS, WEST SALEM, OHIO.
Grey Haven Argos Pat 11-8 22 Jul 1020 44 1020 44
s. Blakeford Argo d. Gray Haven Pat
Sunnydale Leaders Melody 8-3 87 Jul 1325 54 4308 194
s. Franchester Handy Leader d. Sunnydale Lyric
¶Glengeran Leaders Cecilia 7-0 292 Jul 1561 71 15859 727
¶Franchester Jolly Lady 6-4 140 Jul 1568 73 8312 398
¶Hanover Hill J Majesty 7-11 302 Jul 1084 55 12837 614
Kenver Noble Harp 5-11 260 Jul 1153 58 9598 531
¶Franchester Perky Arawanal 5-2 216 Jul 1725 79 12785 578
Wandamere Pans Veronica 4-7 278 Jul 1000 49 12263 574
Franchester Ansons Veronica 4-11 285 Jul 537 27 8395 356
¶Arrus K Mary 5-0 233 Jul 1245 67 11305 548
Arrus Kings Dorinda 3-1 305 Jul 27 1 8019 381
Franchester Beauty V Mirth 3-4 101 Jul 1075 44 4385 207
s. Coldspring's Beauty's Valor d. Franchester Free Laughter
Franchester Melbas Donna 2-8 298 Jul 929 41 9648 445
Franchester Fancy Arawana 2-3 305 Jun 260 15 7696 412
Franchester Fancy Starling 2-5 298 Jul 748 40 9087 469
Franchester Mystic K Lady 2-2 305 Jun 509 29 6826 340
Franchester Free Dahlia 2-4 245 Jul 804 41 7534 380
Oberland Handy Ann 2-7 258 Jul 795 40 8211 393
Franchester F K Kella #2-8 76 Jun 1086 52 2836 136
s. Franchester Free King d. McDonald Farms King's Kella
Charmels Noble Peers Dahlia 2-5 227 Jul 879 39 7334 343
Franchester F K Madam 2-4 111 Jul 983 45 3865 191
s. Franchester Free King d. Franchester Neptune's Madam
Franchester F K Precious 2-4 26 Jul 895 35 895 35
s. Franchester Free King d. Miniborya A. Precious
¶Wandamere Ann Veronica #7-1 229 Apr 512 29 9895 463
¶Miniborys A Precious 6-4 365 Apr 24 1 18387 854
St Albans Monarchs G Maze #5-6 284 Mar 357 18 7551 336
Franchester Hornets Lovely 3-0 365 May 214 12 8502 447
Franchester Hornets Moonbeam 2-8 365 Apr 119 5 8728 436
¶Wescons Norbeaus Delightful 4-11 305 May 1098 64 14145 758

BRIEL, B., SAVAGE FARM, RICHMOND, VA.
¶Savage Farms Royal Patricia 3-3 365 Aug 721 38 11870 600
¶Savage Farms Royalist Merry 2-10 362 Aug 620 33 9689 518
¶Savage Farms Royalist Cora 2-9 364 Aug 704 40 10171 527
¶Savage Farms Royal Lady 2-9 365 Aug 776 41 11968 615
¶Savage Farms Royal Primrose 3-8 221 Jul 1129 49 9905 420
¶Savage Farms Royal Alma 3-1 329 Jul 749 41 9618 529
¶Savage Farms Royal Elaine 3-7 156 Jul 858 46 5310 276
¶Savage Farms Angie 7-0 305 Jun 156 7 9115 401

COCHARD, C. C., HOOSIER HEART FARM, GREENFIELD, IND.
Hoosier Heart R Donna #4-7 287 Sep 343 16 8973 428
Hoosier Heart R Queenie #3-3 285 Aug 807 45 9248 457
Hoosier Heart R Quaint #2-5 278 Sep 571 30 8308 401
Hoosier Heart R Pat #2-9 247 Aug 837 46 7969 412
Hoosier Heart Betty 5-7 365 Aug 440 22 12117 633
Henslee Farms Pal Gleam #4-0 242 Jun 735 33 6775 331
Hoosier Heart R Dora 2-6 365 Aug 546 32 9596 469

CONOVER, CLIFFORD L., MR. & MRS., CONOVER'S HIGHTSTOWN GUERNSEY DAIRY, HIGHTSTOWN, N. J.
¶Fairlawn Performers Laurie 10-4 225 Aug 1479 68 12234 544
¶Graceland Herit Fancy 5-5 87 Aug 1819 85 5211 231
s. Riegeldale Melba's Heritor d. Graceland Fancy
¶Conovers Melba Doloris 3-8 232 Aug 1143 58 10018 511
¶Conovers Commander Cavaletta 3-9 87 Aug 1498 59 4412 182
s. Commander of Mercer d. Cavalier's O. K. Etta of Mercer

¶Conovers Romulus Edwina	3-7	96	Aug	1601	89	5354	276
s. Conover's Blanchette Romulus		d. Riegeldale Fortunate Edwina					
¶Lakewood Nugget	3-7	285	Aug	1240	57	14015	670
¶Conovers Melba Anita Merry	2-10	302	Aug	959	63	10168	615
¶Conovers Melba Rubys Wallie	3-2	148	Aug	1167	77	6384	358
¶Conovers Commander Lucy	#2-7	308	Aug	941	50	11520	632
¶Conovers Melba Clarisa	2-8	262	Aug	955	64	10004	596
¶Leeside Majestic Contina	2-6	183	Aug	1155	63	7701	388
¶Conovers Melba Victoria	2-5	299	Aug	952	50	10976	582
¶Conovers Melba Artemis	2-4	289	Aug	902	56	9110	569
¶Lazy River Aces Laurette	2-5	145	Aug	1341	64	6543	306
¶Conovers Levity Anita	2-3	169	Aug	1028	57	5923	300
¶Conovers Melba Elizabeth	2-3	163	Aug	898	54	5352	294
¶Conovers Majestic Lora	2-2	177	Aug	1376	66	7757	347
¶Conovers Melba Mars Shirley	2-2	145	Aug	1004	57	5199	260
s. Riegeldale Melba's Fortunate		d. Mars' Shirley of Mercer					
¶Conovers Mars Augusta	5-7	365	Jul	945	44	17830	867
¶Conovers Steadfast Melba	2-7	365	Sep	743	40	14098	812
¶Conovers Melba Levity Hope	2-5	365	Sep	407	26	11702	697
¶Conovers Melba Rock Doloris	2-5	365	Sep	603	38	13868	741
¶Conovers Melba Hope	2-4	365	Sep	400	24	12777	762
¶Leeside Majestic Princess	4-2	365	May	226	12	15669	871
COWAN, PHIL W., COWAN FARM, OSHKOSH, WIS.							
Cowan Farms Earls Sherry	5-4	195	Jun	813	39	7210	371
Cowan Farms Lairds Bluebell	4-7	305	May	278	12	9884	436
Cowan Farms Earls Kara	4-1	199	Jun	994	48	8334	382
Cowan Farms Linns Brenda	2-11	150	Jun	893	45	5116	237
Cowan Farms Earls Grace	2-1	212	Jun	994	45	7900	351
Cowan Farms Earls Kathy	2-2	192	Jun	780	41	6248	287
Cowan Farms Earls Eva	2-3	150	Jun	817	46	4216	210
Cowan Farms Earls Sue	2-1	147	Jun	1087	47	5763	246
Cowan Farms Earls Harriet	1-10	164	Jun	885	39	5371	229
Colbys Edith	3-10	305	Feb	21	1	11203	528
CUNNINGHAM, ALAN, MRS., MILLBORN FARM, MILLIS, MASS.							
Millborn Holiday	5-10	284	Aug	1241	73	11986	671
Millborn Lucinda	5-6	215	Aug	980	44	9683	524
Millborn Lark	4-8	274	Aug	975	51	11391	637
Millborn Lovely Day	4-6	282	Aug	1124	48	12869	663
Millborn Dita	4-1	224	Aug	1073	49	10451	489
Millborn Legend	3-9	175	Aug	1416	70	9347	458
Millborn Heyday	2-4	356	Aug	877	50	12568	706
Millborn Happy Day	2-3	248	Aug	1007	44	8768	407
Millborn Helvetia	2-5	68	Aug	1090	55	2395	113
s. LushAcres Boswell's Hornet		d. Western Glow F. Lady Mae					
Millborn Ladysmaid	2-5	80	Aug	1257	47	3199	125
s. Sterlingold Lord Lydon		d. Millborn Milkmaid					
Millborn Lilibelle	2-8	305	Jun	218	11	9703	492
DILLARD, D. H., HOMEWOOD FARMS, AGRICOLA, VA.							
Homewood Raiders Lily	6-9	143	Sep	1108	49	6293	263
Homewood Raiders Rosette	5-0	171	Sep	896	54	6062	327
Homewood Blissful Jane	4-11	131	Sep	1117	59	5970	275
s. Bayville Blissmost		d. Homewood Emory's Jane					
Homewood Golden Ollie	4-4	130	Sep	1154	54	5850	258
s. Homewood Golden Prince		d. Mt. Meadow Ollie May					
Homewood Dreaming Belle	4-0	227	Sep	314	17	6553	340
Homewood Warriors Queen	3-5	231	Sep	911	47	8866	461
Homewood Raiders Bell	3-5	228	Sep	800	38	8327	375
Homewood Warriors Kay	3-5	168	Sep	1055	52	7072	337
Homewood Warriors Sue	3-5	123	Sep	1070	55	5371	252
s. Bayville General Warrior		d. Homewood Raider's Sequel Sue					
Homewood Warriors Linnea	3-5	119	Sep	928	47	4539	224
s. Bayville General Warrior		d. Homewood Golden Linnea					
Homewood Warriors Rosette	2-5	242	Sep	719	38	7137	355
Homewood Golden Stella	2-5	233	Sep	653	36	6422	327
Homewood Warriors Gem	2-5	214	Sep	813	43	7073	357
Homewood Golden Jane	2-4	244	Sep	658	33	7020	330
Homewood Raiders Gem	2-4	251	Sep	665	34	7477	349
Homewood Princess Margaret	2-5	146	Sep	753	37	4205	191
Homewood Raiders Josie	2-3	174	Sep	750	39	5155	243
Homewood Laddies Doll	2-4	144	Sep	727	38	4171	197
Homewood Golden Dream	6-6	75	Aug	1335	54	3384	157
s. Homewood Golden Prince		d. Prince Solomon's Dream Girl					
Homewood Golden Susana	2-6	33	Aug	1203	52	1270	55
s. Homewood Golden Prince		d. Homewood Raider's Susana					
FERGUSON, JIM & ENA, FER-MANOR GUERNSEYS, MOUNT VERNON, WASH.							
Fer Manor Martha	10-1	114	Jul	1213	63	4102	211
s. Chuckanut Lace's Lad		d. Kendall's Nance					
Fer Manor Cora	8-2	275	Jul	721	33	9030	491
Fer Manor Dons Caloma	6-4	271	Jul	1132	65	11946	680
Fer Manor Mary Julie	6-5	120	Jul	1411	73	5947	289
s. Western Glow Marymost		d. Julie of Sandy Spot					
Fer Manor Christmas Joy	5-9	300	Jul	899	51	11032	675
Cla Ore Knights Lora	5-0	305	Jul	390	23	12250	753
Fer Manor Maureen	5-8	113	Jul	1115	54	4631	220
s. Cloverleaf Skagit Prince		d. Kendall's Nance					
Fer Manor Jann	4-5	181	Jul	997	52	7219	393
s. Fer-Manor Juanita's General		d. Fer-Manor Mary Julie					
Fer Manor Jeanette	4-5	102	Jul	1156	68	4208	238
s. Fircrest Royal Flush		d. Julie of Sandy Spot					
Fer Manor Sunie	3-6	305	Jun	227	15	9509	639
Fer Manor Joyous	3-6	252	Jul	1069	54	10245	584
Fer Manor Elleanor	3-4	219	Jul	928	51	8003	421
Fer Manor Susie M	2-6	365	Jun	162	9	9727	580
Fer Manor Carola	3-3	116	Jul	1109	62	4514	223
s. Flying Horse Clara's General		d. Fer-Manor Mary Carlotta					
Fer Manor Primrose J	2-2	365	Jun	546	29	12164	638
Fer Manor Corlee	2-1	305	Jul	226	12	9372	506
Fer Manor Margaret	1-11	305	Apr	64	3	8228	453
FOWLER, O. T., GRAND VIEW GUERNSEY FARM, PFAFFTOWN, N. C.							
¶Coldsprings Nobles Notlawn	9-7	289	Sep	1190	57	14661	673
¶Hollikinoll Maxim Hector	8-11	276	Sep	1014	55	13739	663
¶Clear Springs Majestys Delora	8-1	334	Sep	919	52	16244	831
¶Dinsmore Mayroyal Willow	8-4	180	Sep	1187	55	8922	396
¶Dunwalke Dora	7-6	305	Sep	374	20	11626	560
Grand View Captains Favor	5-11	213	Sep	863	41	8598	401
¶Grand View Predictor Charlotte	5-1	304	Sep	895	45	13697	632
¶Applebrook Predictions Sunray	5-1	233	Sep	812	52	9732	508
Grand View Kings Queenie	5-6	151	Sep	1030	53	6588	312
¶Henslee Farms Pren Chandra	4-11	291	Sep	909	43	12965	608
Grand View B Predictors Belle	4-11	300	Sep	806	46	10859	567
Grand View B Predictors Melba	5-4	72	Sep	1046	37	2730	120
s. Coldspring's Bunny's Predictor		d. Belmont View Laddie's Phebie					
¶Grandview Predictors Liza	4-7	259	Sep	974	56	11211	566
Grand View Kings Dream	4-7	151	Sep	1035	48	6420	292
s. Grand View Coronation King		d. Grand View Night Dream					
¶Grand View B Predictors Lucy	4-5	214	Sep	921	52	8797	439
¶Grand View B Predictors Betsy	4-5	241	Sep	869	55	10132	541
¶Grand View B Predictors Floss	4-0	298	Sep	515	37	10893	546
¶Grand View B Predictors Wanda	4-4	146	Sep	1151	56	6821	319
Hillcrest Predictor Rosalee	4-2	191	Sep	888	46	7411	370
Grand View B Predictors Glo	3-7	304	Sep	685	39	9325	471
¶Grand View B Predictors Que	3-8	271	Sep	589	33	9973	462
Grand View B Predictors Nettie	3-7	288	Sep	409	18	8452	414
Grandview B Predictors Rose	3-10	183	Sep	654	33	5551	281
Grand View Predictors Maggie	3-9	183	Sep	1082	47	7896	396
Grand View B Predictors Lula	4-0	85	Sep	892	41	2939	133
s. Coldspring's Bunny's Predictor		d. Maple Lane Frolic's Lula					
Grand View B Predictors Till	3-5	259	Sep	532	27	6767	335
¶Belmont View Hardwick Ruthie	3-10	72	Sep	1741	69	4383	193
s. Grand View Daisy's Hardwick		d. Belmont View Ned's Ruthie					
Grand View B Predictors Phebe	3-2	304	Sep	514	31	7854	419
Grandview Reliables Iris	3-4	220	Sep	727	34	6013	273
Grand View Predictor Rosie	3-2	183	Sep	1025	53	7067	366
Grand View Predictor Princess	3-4	115	Sep	1094	47	4799	221
s. Grand View Noble Predictor		d. Tripple Pines Ann's Princess					
¶Grand View Models Lady	2-6	305	Sep	147	8	7766	421
¶Grand View Premiums Annie	2-3	365	Sep	348	21	10455	553
¶Grandview Chieftains Belinda	2-5	279	Sep	841	42	9485	453
¶Grandview Chieftains Fancy	2-1	365	Sep	372	19	11195	555
¶Belmont View Hardwick Quality	2-9	61	Sep	1446	76	2931	156
s. Grand View Daisy's Hardwick		d. Belmont View Gazer Quality					
¶Grandview Models Leader	2-2	298	Sep	713	36	10185	513
¶Grandview Models Notlawn	2-2	305	Sep	393	22	10769	545
¶Grandview Models Sophia	2-3	273	Sep	676	36	8543	447
¶Grandview Chieftains Sunray	2-2	305	Sep	629	36	9633	494
Grandview Models Cheryl	2-4	214	Sep	840	37	7198	322
Grand View Chieftains Rachel	2-4	225	Sep	732	43	6823	368
Grand View Chieftains Hazel	2-9	59	Sep	960	47	1881	91
s. Grandview Predictor's Chieftain		d. Grand View B. Predictors Queen					
¶Grand View Chieftains Pensive	2-0	305	Sep	169	8	9306	430
Grand View Premiums Maiden	2-3	242	Sep	814	40	7935	383
Grand View Chieftains Babette	2-3	220	Sep	745	38	7164	341
¶Grandview Royals Favor	2-7	61	Sep	1006	47	2112	92
s. Grand View B. Predictors Royal		d. Grand View Captain's Favor					
¶Grand View Models Magdoline	2-6	61	Sep	1011	44	2138	94
s. Grandview B. Predictor's Model		d. Grand View Majestic's Highness					
¶Grand View Models Mary	2-7	46	Sep	1306	60	1978	91
s. Grandview B. Predictor's Model		d. Grand View Majestic's Highness					
Grand View Chieftains Maryana	2-7	52	Sep	1090	43	1828	80
s. Grandview Predictor's Chieftain		d. Grand View Kings Dream					
Grandview Beaus Sunbeam	2-6	49	Sep	934	43	1544	72
s. Grand View B. Predictor's Beau		d. McDonald Farms Jolly Sunlight					
¶Grandview Model Fern	2-5	55	Sep	1014	47	1865	81
s. Grandview B. Predictor's Model		d. Grand View B. Predictor's Fern					
¶Grand View B Predictors Fern	5-8	305	Aug	113	7	10615	580
¶Grand View Predictors Eloise	5-9	305	Aug	648	31	13058	613
Coldsprings L R Notlawn	3-4	305	Aug	23	1	8635	430
Grand View Squires Cecille	#5-1	122	Jun	872	47	4319	201
Grand View Majestics Charity	#5-2	61	Apr	1319	71	2699	145
Grandview Predictors Gaiety	#4-6	268	Jul	198	10	6987	373
¶Grandview Predictors Cupid	4-1	305	Jul	422	22	13940	706
¶Grand View Noble Vern	2-10	305	Jun	987	47	10441	469
GEORGE, MARCIA E. & STEPHEN, EDITH F. G., LYNBROOK FARM, SOUTHBORO, MASS.							
Lynbrook Levitys Precept	12-2	92	Jul	1488	65	4523	191
s. Pine Manor Levity's Legacy		d. Achievement's Precept					
Lynbrook Royal Edith	7-9	262	Jul	913	37	9508	387
s. Lynbrook Prince Royal		d. Lynbrook Achievement's Eloise					
Lynbrook Royal Marcia	7-3	305	Jul	185	8	9904	472
Lynbrook Royal Annora	6-7	305	May	4		8505	356
Lynbrook Supreme Bloom	6-5	256	Jul	603	23	7976	347
s. Coronation Supreme Lad		d. Lynbrook Cherry Blossom					
Lynbrook Cherub Lorna	2-4	305	May	57	3	6384	313
Lynbrook M B H Anella	3-9	261	Jul	1000	48	10885	480
s. Mulhocaway Butterfat Hollirex		d. Lynbrook Royal Annora					
Lynbrook Cherub Libby	3-9	229	Jul	784	40	6768	339
s. Lynbrook Anita 2d's Cherub		d. Lynbrook Supreme Lib					
Lynbrook Cherub Persis	2-6	305	May	396	19	6544	314
GOODRICH, JOHN B. & WARNES, WILLIAM, GOODRICH FARMS, WINCHESTER, IND.							
Sunny Meadows Levity Jasmine	6-4	305	Aug	190	7	8471	354
Alpine Rose Royal Promise	3-5	305	Jul	517	25	7261	359
Goodrich Farms Levity Ann	2-6	305	Jun	120	6	7095	360
Goodrich Farms Renas Levity	1-11	305	Jun	108	5	6789	330
GREAT ELM FARM, INCORPORATED, DOVER, N. H.							
Orkil Farms N P Hedda	4-11	305	Sep	576	29	11384	511
Great Elm Phils Rosina	4-0	318	Sep	672	38	11118	523
Great Elm Phils Primera	3-11	305	Sep	24	1	11176	479
Great Elm L A Bellinda	3-7	298	Sep	505	24	7656	337
Great Elm Phils Roselind	4-0	61	Sep	897	31	1964	74
s. Great Elm Royal Philosopher		d. Great Elm C. Roselind					
Great Elm P G Evelyn	3-4	242	Sep	763	38	9317	422
Great Elm B Eva	3-3	68	Sep	1284	60	2985	128
s. Great Elm Phil's Bellarion		d. Great Elm His Eva					
Great Elm Phils Bertha	2-5	365	Sep	219	11	10704	491
Great Elm Phils Tilly	3-3	61	Sep	1212	50	2410	102
s. Great Elm Royal Philosopher		d. Monterey Tilly					
Great Elm Phils Geraldine	2-5	365	Sep	699	39	11258	499
Great Elm Bel Grace	2-9	181	Sep	898	53	6371	326
Great Elm Bel Glendie	2-7	225	Sep	623	29	5504	238
Great Elm L A Naomi	2-4	100	Sep	1043	48	3900	174
s. Langwater Archie		d. Flying Horse M's Naomi					
Great Elm Phils Agnes	2-3	77	Sep	1110	52	2935	126
s. Great Elm Royal Philosopher		d. Great Elm His Arline					
Great Elm Bel Ruth	2-2	192	Sep	791	47	6022	297

Hanover Hill T Beauty	2-5	214	Sep	830	48	7215	352
Hanover Hill T Mavis	2-8	61	Sep	1035	46	2093	91
s. McDonald Farms Odessa's Titan		d. Hanover Hill Mavis					
Hanover Hill T Lucia	2-4	200	Sep	851	51	6761	338
Multi Snrings Nobles Iranius	3-2	134	Sep	760	34	4451	179
s. Yellow Creek King's Noble		d. Miss Iranius of Rose Lawn					
Great Elm L A Bettina	4-2	305	Aug	335	16	11157	457
Sky Acres Cathy	2-11	290	Aug	739	35	8675	381
Great Elm L A Bellerina	2-5	305	Aug	464	22	8166	360
GROTENHUIS, W. J., SUBURBAN DAIRY FARM, STANTON, IOWA.							
Suburban Levity Rosemary	5-4	305	Aug	434	21	10273	435
Suburban Levity Deann	2-3	305	Aug	381	16	7509	298
Suburban Levity Mariette	1-11	305	Sep	465	19	7587	316
HEYDT, ERNEST H., MEADOW CREEK FARM, DOWNINGTOWN, PA.							
Meadow Creeks Fern	8-9	202	Aug	973	54	8668	445
Meadow Creeks Helen	6-2	278	Aug	562	38	8743	486
Meadow Creeks Inkberry	5-8	284	Aug	406	27	9663	451
Meadow Creeks Illicium	5-5	279	Aug	798	46	9772	505
Meadow Creeks Inez	5-2	277	Aug	773	47	11554	557
Meadow Creeks Japonica	4-9	263	Aug	508	34	7292	392
Meadow Creeks Judith	4-0	283	Aug	597	37	7707	433
Meadow Creeks Kay	3-11	241	Aug	471	25	7130	358
Meadow Creeks Kandy	3-2	305	Aug	369	21	6945	356
Meadow Creeks Lorna	2-7	192	Aug	603	34	4454	226
Meadow Creek Edna	#9-10	59	Jul	1417	73	2551	140
s. Riveredge Alert's Leader		d. Meadow Creek's Arbutus					
Meadow Creeks Ivy	5-5	305	Jul	505	35	7876	486
Meadow Creeks Jonquil	#5-2	61	Jul	1306	58	2567	120
s. Riveredge Alert's Leader		d. Meadow Creek's Dock					
Meadow Creeks Joanna	3-9	359	Jul	663	39	9733	529
Meadow Creeks Kirsten	#3-4	300	Jul	99	7	6677	346
Meadow Creeks Lady Slipper	2-7	305	Jul	14		6423	286
Meadow Creeks Indigo	5-4	365	Jun	565	32	9994	486
Meadow Creeks Katydid	2-8	305	Jun	616	28	7917	356
Meadow Creeks Kelsie	2-8	305	Jun	333	19	7348	369
HILL, H. ISAAC & RICHARDS, JACK A., LOMOND VIEW GUERNSEY FARM, NORTH OGDEN, UTAH.							
London F Bella	8-1	243	Jul	598	33	5990	310
Snow Summit Normette	7-0	229	Aug	1137	51	10652	494
Loyals Lilley	6-4	305	Aug	112	4	10101	434
Hobby Acres Elaine	5-5	305	Aug	113	5	9628	453
London Don Lillian	4-2	301	Aug	837	38	11343	529
Vendors Royal Rose	4-2	88	Aug	1082	57	3478	189
s. Mari-Mac Vellice's Vendor		d. Wasatch Supreme Joan					
Valors Lorna Dee	3-0	280	Aug	495	24	8704	407
Mari Mac Valors Ila	2-11	258	Aug	728	32	8589	392
Mari Mac Valors Velda	2-4	252	Aug	366	16	5103	235
Mira Loma Farm Daisy	2-10	230	Aug	716	32	7169	333
Cleos Barneys Ann	5-10	256	Aug	481	25	7099	365
HOBLER, ATHERTON W., WOODACRES FARM, PRINCETON, N. J.							
Fresno Chieftains Viva	12-0	95	Jul	1479	68	5517	231
s. St. James Champion's Chieftain		d. Fresno Melvin's Viva					
Woodacres Royal Lucinda	10-0	209	Jul	1441	77	11114	580
¶Locust Grove Merits Verne	5-0	365	Jun	226	13	15522	832
Senecaside Meryl	#4-10	265	Jul	424	23	8633	455
Bondwicks Desire	5-0	233	Jul	960	42	9716	416
Haddons J Tina	5-5	40	Jul	2196	85	2774	108
s. Fairlawn Actor's Jupiter		d. Haddon's Ram Tess					
Wethersfield Tip Tops Elga	3-9	305	Jun	26	1	9497	488
Wethersfield Tip Tops Sinia	4-3	155	Jul	1021	56	5704	293
T B Cs Princess	4-4	256	Jul	574	33	7898	401
Woodacres L N Virtue	#3-3	299	Jul	245	15	9210	509
La Ramee Marie Sonia	3-7	114	Jul	1504	70	5876	270
s. Curtiss Candy Marie's Curtiss		d. La Ramee Sonia					
Woodacres Leaders Jeanette	3-4	76	Jul	1213	59	3302	166
s. Fairlawn Actor's Leader		d. Fritzlyn King's Jeanette					
Carremont Thais	4-1	305	Jul	75	4	12510	500
Brays Island R L Actress	2-4	200	Jul	751	40	5693	287
Wilgorlan Farms Lotus	2-11	116	Jul	1063	48	4702	229
s. Hominy Hill King's Courageous		d. Wilgorlan Farms Lace					
Woodacres Leaders Content	2-4	305	Jun	545	33	8284	419
Flying Horse Generals Bella	2-2	305	Jun	274	17	6061	316
Locust Grove Bright Dora	2-3	256	Jul	1009	47	9149	405
Woodacres Leaders P Florinda	2-2	305	Jul	191	10	8277	412
Woodacres Cavalier Bonny	2-5	204	Jul	996	49	6877	345
Woodacres Cavalier Daisy	2-3	264	Jul	1040	49	9681	441
Woodacres Leaders C Princess	2-3	252	Jul	747	40	6902	337
Woodacres Royal L Florinda	2-5	202	Jul	937	44	7366	337
Woodacres Royal L H Buttergirl	2-3	284	Jul	865	48	8436	462
Woodacres Fore Clara	2-3	262	Jul	699	35	7274	348
Woodacres Fore Calypso	2-8	116	Jul	996	52	3920	196
s. McDonald Farms Fore Perfection		d. Glengeran Leader's Calypso					
Woodacres Fore L Pride	2-4	211	Jul	912	46	7016	346
Woodacres Leaders Daylight	2-5	206	Jul	895	44	7087	337
Woodacres Royal L H Yatung	2-4	188	Jul	1278	63	8337	401
Woodacres Fore L Daisette	2-3	181	Jul	837	43	5748	286
Woodacres Royal L N Star	2-3	188	Jul	781	39	5668	278
Woodacres Leaders Marcella	2-3	204	Jul	1107	49	8604	375
Woodacres Leaders Lucinda	2-5	116	Jul	1189	57	4765	236
s. Fairlawn Actor's Leader		d. Woodacres Royal Lucinda					
Woodacres Leaders Celeste	2-4	82	Jul	1130	50	3141	141
s. Fairlawn Actor's Leader		d. Woodacres Supreme L. Celia					
Woodacres Royal L B Yatung	2-3	121	Jul	994	53	4333	235
s. Woodacres Royal Leader		d. Woodacres Bright Yatung					
Woodacres Leaders Peridot	2-3	121	Jul	1050	45	4531	203
s. Fairlawn Actor's Leader		d. Larches Peridot					
Mulhocaway Daisy Beauty	#4-11	149	May	1051	49	6811	325
¶Appledown Mistress Vickie	4-8	305	May	185	11	11526	635
Caumsett Regal Louise	4-7	46	May	1590	66	2379	100
s. Caumsett Dominator		d. Caumsett Eastern Lois					
¶Woodacres Cavalier L Lady	2-3	305	May	26	1	9511	479
Woodacres Cavalier L Lassie	2-6	115	May	1245	54	4948	226
Woodacres Leaders Phelanor	#4-5	184	Apr	732	38	6632	328
¶Wethersfield Victors Elation	2-7	305	Apr	258	16	6984	401
KINGEN, DARIUS & SON, KINGENDALE GUERNSEY FARM, MUNCIE, IND.							
Kingendale Levitys Pollyann	4-11	278	Aug	573	31	9142	474
Kingendale F Lucy	3-11	294	Aug	759	37	9783	484
Kingendale Levitys Fanny	3-11	216	Aug	978	43	8484	405
Fairy V of Topview	3-9	301	Aug	524	27	10324	597
Kingendale Champs Song	3-5	267	Aug	1264	58	12875	591
Kingendale Champs May	3-3	268	Aug	769	39	8760	483
Kingendale Levitys Alicia	3-3	229	Aug	1158	54	9842	490
Kingendale Champs Lake	3-7	62	Aug	1576	64	3163	129
s. Kingendale Levity's Champ		d. Mallard Lake Violet					
Kingendale F Kanova	2-11	279	Aug	918	41	9516	441
Kingendale Eastern Maple	2-6	236	Aug	754	38	6859	354
Kingendale Levitys Karol	2-7	163	Aug	995	52	6014	308
Kingendale Levitys Mallard	2-2	253	Aug	1089	47	9769	455
Kingendale Champs Credit	2-6	75	Aug	1235	49	3001	116
s. Kingendale Levity's Champ		d. Kingendale Levity's Faithful					
Kingendale Levitys Proper	2-5	75	Aug	1216	52	3018	129
s. Gayoso Levity Crown		d. Kingendale F. Princess					
Kingendale Levitys Dolly	2-2	41	Aug	1265	59	1695	79
s. Gayoso Levity Crown		d. Kingendale Princess Betty					
Gayoso Views Remus Dawnita	2-7	15	Aug	262	15	8049	410
Kingendale Levitys Joy	4-7	305	Jun	410	23	10737	571
Kingendale F Brilliant	2-4	365	Jul	512	28	10820	536
Manor Lodge Petes Pansy	2-2	305	Jul	473	26	10582	580
KRANNERT, HERMAN C. & ELLNORA C., TENANTS IN COMMON, NORMANDY FARM, NEW AUGUSTA, IND.							
Normandy Rosette	6-4	100	Aug	1356	88	5096	293
s. Hominy Hill Financier		d. Seco Rosette					
Normandy Camola	6-1	122	Aug	1253	63	5834	280
s. Normandy Levity Blend		d. Coronation Cologne					
Normandy Garnet	5-3	313	Aug	1181	57	15291	750
Normandy Flower	4-10	313	Aug	647	32	10264	526
Normandy Mirth	5-6	44	Aug	1626	73	2256	97
s. Blakeford Transfer		d. Normandy Gleeful					
Chukluck Mermaid	5-5	134	Aug	1274	50	6408	296
s. Western Glow Lucky Strike		d. Chukluck Royal Maid					
Normandy Georgia	4-10	201	Aug	1558	67	11019	487
Normandy Charm	4-8	186	Aug	1101	59	8077	413
Normandy Pride	4-8	201	Aug	1176	58	9051	437
Normandy Levity Queen	4-10	14	Aug	674	23	674	23
s. Normandy Majestic		d. Normandy Levity					
Normandy Rebecca	3-10	247	Aug	937	39	12319	576
Normandy Melody	3-11	198	Aug	1048	48	9593	435
Normandy Bella Sue	3-8	273	Aug	824	37	10566	465
Normandy Katrina	3-7	292	Aug	622	41	10685	583
Normandy Ardona	3-6	305	Aug	304	14	10527	568
Normandy Rosalie	3-3	313	Aug	845	46	11394	578
Normandy Samantha	3-3	189	Aug	1016	51	8226	399
Normandy Florine	3-8	57	Aug	1491	65	2802	119
s. Blakeford Transfer		d. Normandy Fantasy					
Normandy Amorita	3-7	73	Aug	1475	73	3719	178
s. Blakeford Transfer		d. Seco Rosette					
Normandy Monita	3-4	158	Aug	909	50	6768	342
Normandy Keepsake	3-5	99	Aug	1352	66	4603	226
s. Blakeford Transfer		d. Normandy Gypsy					
McDonald Farms Royal Silvene	4-7	277	Aug	926	60	11099	671
Normandy Sophia	2-10	282	Aug	740	40	8732	446
Normandy Juanita	2-10	240	Aug	1103	57	10008	498
Franchester Fancy Levity	2-5	365	Aug	86	5	10650	575
Woodacres Leaders Velour	2-1	306	Aug	641	33	9716	479
Normandy Priscilla	2-2	229	Aug	1052	48	8874	362
Normandy Revena	2-2	229	Aug	790	38	7038	339
Normandy Vanity	2-6	74	Aug	1297	57	3134	133
s. Blakeford Transfer		d. Normandy Zella					
Normandy Della	2-3	98	Aug	1331	59	4376	189
s. Blakeford Transfer		d. Normandy Senorita					
Normandy Cornelia	2-1	128	Aug	1113	52	5111	232
s. Woodacres Maxim Leader		d. Normandy Ellnora					
Normandy Babette	2-2	108	Aug	1146	55	4613	207
s. Blakeford Transfer		d. Normandy Gypsy					
Normandy Moonbeam	4-10	175	Jul	1680	82	11898	557
Normandy Enchantment	3-8	305	Jun	11		7771	433
Normandy Edith	3-7	305	Jun	183	9	10145	484
Normandy Primrose	4-6	365	Jun	182	11	12539	711
Normandy Charisse	3-4	365	Jun	330	14	11059	511
KRANTZ, BERNARD, KRANTZHEIM FARM, DOVER, OHIO							
Krantz Heim Golden Sensation	4-5	295	Jul	564	32	10468	461
Krantz Heim Aces Sensation	6-9	209	Jul	881	42	7669	344
Krantz Heim Royals Vera	4-5	122	Jul	1067	49	5081	240
s. Franchester Free Royal		d. Krantz Heim Free Vera					
Krantz Heim Royals Scarlette	2-10	365	Jul	508	31	8939	440
Krantz Heim Royals Lucy	2-10	359	Jul	599	25	8462	355
Krantz Heim Royals Laura	2-6	301	Jul	519	27	7008	342
Krantz Heim Royals Iris	2-1	287	Jul	565	36	7199	381
Krantz Heim Royals Lyn	2-11	153	Jul	898	44	4865	250
s. Franchester Free Royal		d. Krantz Heim Free Lyn					
LARTER, M. O., ELMHAVEN DAIRY FARM, DUNSTABLE, MASS.							
Elmhaven Camelia	9-7	285	Jul	1227	71	13822	726
Elmhaven Highness Ariana	9-2	219	Jul	1088	52	10482	450
Elmhaven Marvel	7-2	275	Jul	997	49	13555	612
Bournemouths Coquette	6-7	305	Jun	1003	46	14370	621
Elmhaven Patsy Ann	6-7	189	Jul	1116	64	8979	474
Elmhaven Rosalie	#6-2	161	Jul	179	9	6505	309
Elmhaven Adalla	6-6	164	Jul	1359	63	8657	414
Elmhaven Bella	5-11	219	Jul	1260	54	10936	445
Elmhaven Minuet	5-7	304	Jul	344	23	10822	537
¶Appleton Farms Sugar Pie	5-9	260	Jul	574	31	9880	446
Elmhaven Grace	5-6	115	Jul	1225	56	5351	249
s. Flying Horse Beacon		d. Elmhaven Starboy's Gaiety					
Elmhaven Ruth 2D	4-8	346	Jul	1097	58	16630	756
Elmhaven G Arthurine	3-9	305	Jul	296	18	12683	582
Elmhaven G Pamela	4-0	179	Jul	1251	68	8540	452
Crosby Lady Creek	3-6	211	Jul	1056	48	8632	398
Elmhaven B Nina	3-3	305	Jun	667	32	13008	595
Elmhaven G Madeline	3-6	231	Jul	938	48	10397	466
Elmhaven B Hope	3-2	305	Jul	688	40	13119	646
Elmhaven B May	3-2	297	Jul	1029	53	13878	692
Elmhaven B Trix	3-5	181	Jul	1009	55	7411	369
Elmhaven B Margaret	3-2	247	Jul	836	39	10368	434
Elmhaven B Arlene	3-4	175	Jul	1049	58	7135	386
Elmhaven B Beauty	3-1	272	Jul	853	39	11209	467
Elmhaven B Althesia	3-2	152	Jul	1106	59	6950	334

Crosby Velma Creek	2-3	293	Jul	585	32	8047	388
Alimbos Effie	2-7	305	Jul	238	15	7959	395
Butterfat Star Baby	2-5	180	Jul	942	49	6010	286
Elmhaven G Polly	2-5	196	Jul	808	39	7136	313
Elmhaven G Bridget	2-3	205	Jul	902	46	7872	362
Elmhaven G Bell	2-3	221	Jul	1068	57	9521	447
Elmhaven Sweetness	2-2	226	Jul	907	47	7958	371
Elmhaven B Constance	2-2	193	Jul	1037	47	7504	333
Elmhaven Patsy	6-6	365	Jun	221	11	16404	789
Howland Jerrys Betty	#4-9	263	Jun	36	2	9019	452
Elmhaven G Paddy	3-8	305	Jun	590	28	12703	621
Elmhaven P Marline	2-7	365	Jun	411	23	11489	608
Merrivale Vinny	2-4	286	Jun	508	36	7048	432
Elmhaven Vicki	13-3	365	May	984	43	17800	753
Elmhavens Rowena	8-4	305	May	545	27	12176	576
Elmhavens Poinsetta	7-9	365	May	1095	54	15706	762
Elmhaven Miriam	#5-8	222	May	297	13	9715	421
Verney Farm Clara	5-8	305	May	60	3	10658	570
Elmhaven Angeline	3-10	365	May	40	2	18285	906
Elmhaven General Cinderella	3-6	365	May	517	27	14401	649
Elmhaven B Fran	3-6	305	May	832	36	16429	692
LOYD, FRANK STONE, LAUREL CLIFF FARM, MONROE, VA.							
Laurel Cliff Miss Jessica	8-1	51	Sep	1710	61	2814	101
s. Western Glow Achievement		d. Jess of Laurel Cliff					
Laurel Cliff Miss Karen	8-0	46	Sep	1860	66	2727	98
s. Western Glow Achievement		d. Laurel Cliff's Bill's Kate					
Laurel Cliff Miss Ursula	7-9	51	Sep	1542	63	2617	107
s. Western Glow Achievement		d. Briar's Primrose					
Laurel Cliff Alicia	7-0	195	Sep	1071	46	8326	327
Laurel Cliff Miss Pauline	6-6	252	Sep	869	41	9747	427
Laurel Cliff Miss Bunny	6-3	254	Sep	1038	47	11555	455
Laurel Cliff Laurette	6-10	92	Sep	1524	64	4984	212
s. Laurel Cliff Danger		d. Laurel Cliff Miss Laura					
Laurel Cliff Ellen	6-8	80	Sep	1259	55	3384	168
s. Nate Sequel of Laurel Cliff		d. Laurel Cliff Miss Evelyn					
Laurel Cliff Miss Prudence	5-10	136	Sep	1286	65	6099	280
s. Western Glow Achievement		d. Laurel Cliff Phyllis					
Laurel Cliff Miss Tillie	5-9	108	Sep	1431	62	5366	215
s. Western Glow Achievement		d. Tina of Laurel Cliff					
Laurel Cliff Miss Flo	5-3	278	Sep	844	42	11054	491
Laurel Cliff Miss Eunice	4-7	296	Sep	983	49	12050	518
Laurel Cliff Miss Francess	5-0	73	Sep	1621	66	3846	179
s. Western Glow Achievement		d. Laurel Cliff Alicia					
Laurel Cliff Miss Bess	4-4	276	Sep	1060	58	12196	572
Laurel Cliff Ken Mabel	4-5	217	Sep	1148	55	9785	440
Laurel Cliff Winniette	4-6	183	Sep	633	27	6310	256
Laurel Cliff Ken Sylvia	4-4	223	Sep	1108	45	10521	414
Laurel Cliff Ken Bunny	4-0	293	Sep	867	41	11336	477
Laurel Cliff Miss Isobel	4-8	43	Sep	1360	55	1868	76
s. Western Glow Achievement		d. Laurel Cliff Irma K					
Laurel Cliff Miss Leila	4-6	56	Sep	1829	62	3395	115
s. Western Glow Achievement		d. Laurel Cliff Leila					
Laurel Cliff Ken Helda	3-8	305	Sep	385	17	12601	523
Laurel Cliff Miss Drucy	4-8	217	Sep	1221	61	10474	445
Laurel Cliff Ken Neta	4-5	165	Sep	1303	59	7861	344
Laurel Cliff Miss Lottie	4-2	67	Sep	1626	68	3802	150
s. Western Glow Achievement		d. Laurel Cliff Lottie					
Laurel Cliff B I Leila	3-10	76	Sep	1381	63	3487	156
s. Coldspring's B. R. Inkis		d. Laurel Cliff L. Leila					
Laurel Cliff Miss Infanta	3-1	305	Sep	475	28	10343	507
Laurel Cliff Ken Ilarae	3-2	263	Sep	855	44	10516	487
Laurel Cliff Miss Dulcette	3-2	269	Sep	606	30	10322	443
Laurel Cliff B I Tillie	3-8	66	Sep	1575	77	3564	170
s. Coldspring's B. R. Inkis		d. Laurel Cliff Miss Tillie					
Laurel Cliff Miss Hazel	3-7	61	Sep	1506	66	3076	124
s. Western Glow Achievement		d. Irma of Laurel Cliff					
Laurel Cliff B I Irma	3-0	246	Sep	301	16	8017	399
Laurel Cliff Ken Kate	3-6	54	Sep	1411	53	2461	99
s. Laurel Cliff Kenneth		d. Laurel Cliff Miss Karen					
Laurel Cliff Miss Martha	3-3	92	Sep	1157	49	3622	142
s. Western Glow Achievement		d. Laurel Cliff Leila					
Laurel Cliff Miss Cynthia	2-6	305	Sep	407	23	7957	392
¶Laurel Cliff Ken Wanita	2-2	365	Sep	440	19	10983	449
Laurel Cliff F Thalia	2-2	305	Sep	541	26	9641	413
Laurel Cliff F Charlotte	2-3	300	Sep	727	33	9149	397
Laurel Cliff F Jenny	2-1	303	Sep	515	31	9226	430
Laurel Cliff B I Sylvia	2-1	305	Sep	337	16	9654	430
Laurel Cliff F Pauline	2-7	51	Sep	1396	53	2316	88
s. Western Glow Bella's Fame		d. Laurel Cliff Miss Pauline					
Laurel Cliff F Francess	2-7	48	Sep	1183	48	1956	80
s. Western Glow Bella's Fame		d. Laurel Cliff Miss Francess					
Laurel Cliff F K Bunny	2-7	38	Sep	1313	55	1586	66
s. Western Glow Bella's Fame		d. Laurel Cliff Ken Bunny					
Laurel Cliff Miss Frieda	2-5	167	Sep	1086	51	6763	279
Laurel Cliff Miss Corinna	2-9	42	Sep	1228	45	1656	61
s. Western Glow Achievement		d. Laurel Cliff L. Carolyn					
Laurel Cliff Miss Alma	2-7	37	Sep	1451	52	1726	62
s. Western Glow Achievement		d. Laurel Cliff Alicia					
Laurel Cliff F Neta	2-6	67	Sep	1070	38	2423	92
s. Western Glow Bella's Fame		d. Laurel Cliff Ken Neta					
Laurel Cliff F Priscilla	2-5	49	Sep	1062	39	1696	62
s. Western Glow Bella's Fame		d. Laurel Cliff Miss Priscilla					
Laurel Cliff Miss Maisy	2-5	305	Aug	45	2	7025	331
¶Laurel Cliff Miss Laura	8-3	305	Jul	695	32	14173	645
¶Laurel Cliff Miss Queena	8-0	305	Jul	21		11413	479
¶Laurel Cliff Miss Leila	3-5	305	May	259	13	12099	502
¶Laurel Cliff Miss Nina	3-5	305	Jul	288	13	11288	497
¶Laurel Cliff Ken Queena	3-3	365	Jul	525	22	15982	642
¶Laurel Cliff B I Opal	2-1	305	Jul	102	5	7845	348
¶Laurel Cliff Ken Kate	2-5	305	May	214	10	8497	398
McCLELLAND, W. T. & SON, SHAMROCK GUERNSEY FARM, TUCSON, ARIZ.							
St Albans Actors V Octo	12-10	200	Sep	778	42	6798	350
Alamatuck D Blanche	4-11	257	Sep	792	48	10531	512
Haddons J Twilight	4-6	294	Sep	979	52	12827	656
Shamrock Farms Monarch Jigger	4-4	328	Sep	675	37	11738	590
Shamrock Farms Lily	2-8	342	Sep	379	22	7957	414
Ideals Eminents Lady Jane	4-8	305	Sep	446	27	11061	623
Goose Valley Nobles Hybiscus	2-5	365	Sep	468	30	9549	386
Shamrock Peers Biddy	2-9	104	Sep	807	34	3265	126
s. Fairlawn Actorine's Peerless		d. Shamrock's Biddy					
Shamrock Farms S Velvet	2-6	208	Sep	856	43	7120	343
Shamrock Senators Darlene	2-8	122	Sep	973	52	4420	197
s. Pebblebrook's K. Senator		d. Shamrock Farms Dulce					
Goose Valley Jida	2-9	89	Sep	1286	54	3596	128
s. Goose Valley Noble		d. Rovadale Goldy's Jida					
Shamrock Peers Carmen	2-4	169	Sep	773	37	5140	242
Shamrock Senators Joyce	2-2	214	Sep	1096	47	9124	367
Shamrock Farms Fawn	2-4	140	Sep	1022	43	5499	215
s. Fairlawn K. Dominant		d. Langmore C. Fancy					
Shamrock Peers Marvel	2-2	174	Sep	845	46	5870	260
Shamrock Primates Ina	2-3	122	Sep	756	37	3554	148
s. Hominy Hill Primate		d. Riverview's Dutchess Irene					
Shamrock Peers Roseleaf	2-3	68	Sep	1046	40	2422	97
s. Fairlawn Actorine's Peerless		d. Shamrock Farms Rosebud					
Fairlawn E K Memento	2-1	151	Sep	936	40	5195	197
Santa Rita Betty Lee	10-1	305	Aug	320	15	9848	470
Shamrock Farms Warriors Clara	4-10	305	Aug	419	16	11871	548
Shamrock Farms Fatima	4-8	305	Aug	219	12	10990	554
Langmore C Fancy	4-8	282	Aug	971	43	11838	523
Ideals Eminents Dina	4-5	305	Aug	501	20	12011	502
Shamrock Peers Helene	2-1	262	Aug	790	29	7453	306
Shamrock Farms Rosebud	4-7	365	Jul	63	2	12541	544
Goose Valley Valery	2-10	305	Jul	43	2	8077	389
Shamrock Peers Christine	2-4	305	Jul	498	28	7856	420
McKEE, ROY & DAISY, GREAT OAK FARM, LADOGA, IND.							
Lily Mae of El Da Ren	6-6	303	Aug	1099	46	13521	587
El Da Ren Glory Kay	6-4	305	Aug	14		6383	328
Brindel Squires Vella	5-0	261	Aug	864	38	10126	450
El Da Ren Lauretta	5-1	316	Aug	949	42	11461	512
Princes Mona	4-11	161	Aug	1050	47	6482	286
Superbs Glorious	4-9	197	Aug	1062	51	7867	366
Great Oaks S Angela	4-3	305	Aug	154	8	9153	447
Golden Hills Miss Rosette	4-2	142	Aug	944	49	5317	258
Brutusdale Great Oaks Betty	3-7	114	Aug	1110	41	4728	196
s. Hominy Hill Superb		d. Eagle Valley's Alert's Daisy					
Great Oaks L Velvet	2-10	92	Aug	849	34	2808	110
s. Brutusdale Opal's S Leader		d. Brindle Squire's Vella					
Great Oaks S Lily	2-7	88	Aug	1296	47	3770	153
s. Hominy Hill Superb		d. Lily Mae of El-Da-Ren					
Great Oaks L Daisy	2-6	53	Aug	1213	47	2158	84
s. Brutusdale Opal's S Leader		d. Eagle Valley's Alert's Daisy					
Great Oaks J Melba	2-1	107	Aug	908	37	3398	131
s. Great Oak's Jerry Boy		d. Prince's Mona					
Great Oaks J Angel	2-1	72	Aug	973	36	2233	83
s. Great Oak's Jerry Boy		d. Great Oak's Azalia					
Superbs Lily Bella	4-4	305	Jul	519	28	9507	449
MOFFAT, ROBERT Y. & SON & GRACE E., GRAYCE FARMS, DALTON, PA.							
¶Grayce Farms F P Shirley	7-3	365	Aug	219	12	18607	1019
¶Damian Daitor	7-3	365	Aug	1395	72	20187	963
¶Haddons M Ida	7-0	212	Aug	2486	106	18738	794
¶Grayce Farms J Amor	6-6	212	Aug	1067	53	10221	490
¶Weschuck Bad Gemett	6-5	198	Aug	949	45	7919	367
¶Beaverkill Glow	6-5	62	Aug	1757	75	3329	146
s. Langwater Viceroy		d. R. F.'s Albill's Glory					
¶Beaverkill Frolic	6-0	123	Aug	1099	53	5436	265
s. Langwater Viceroy		d. Beaverkill Folly					
¶Damian Victors Leza	6-0	184	Aug	1718	91	11896	620
¶Grayce Farms Pre Glen	5-4	266	Aug	689	40	9177	529
¶Grayce Farms Pre Princess	5-2	305	Aug	579	35	13861	678
¶Grayce Farms Pre Charm	4-10	365	Aug	28	2	9047	531
¶Grayce Farms Pre Violet	5-7	129	Aug	1219	64	5902	298
¶Grayce Farms Pre Bright Rose	4-8	265	Aug	541	28	8050	428
¶Brooklawns Pretty Polly	4-6	207	Aug	1407	64	11028	557
¶Fairlawn Actors Faithful	3-8	226	Aug	1846	73	16040	607
¶Grayce Farms V Aces Beda	3-9	243	Aug	874	36	8852	371
¶Grayce Farms K Vannie	3-8	178	Aug	739	34	7304	308
¶Grayce Farms Fe Bess	3-5	206	Aug	1069	47	9088	407
¶Grayce Farms V Dora	3-6	128	Aug	1309	58	6059	273
¶Grayce Farms Fe Leza	3-4	182	Aug	741	43	6254	344
¶Grayce Farms Princes Winsome	3-4	109	Aug	1377	64	5611	266
s. Lyrene May's Prince		d. Grayce Farms L. Winsome					
¶Grayce Farms B Volga	3-2	50	Aug	1335	54	2142	87
s. Grayce Farms Bravery		d. Beaverkill Volga					
¶Grayce Farms Viceroys Ann	2-3	301	Aug	853	42	11254	523
¶Grayce Farms Prims Lettie	2-4	186	Aug	859	40	7013	299
¶Grayce Farms V Stantia	2-4	150	Aug	1074	44	5978	252
¶Grayce Farms Viceroys Leza	2-4	132	Aug	1014	45	4657	218
¶Grayce Farms Fearless Tulip	2-3	148	Aug	1069	53	6127	290
¶Grayce Farms Viceroy Invor	2-2	149	Aug	987	48	5250	240
¶Grayce Farms Pre Beth	4-11	365	Jul	76	4	10719	609
¶Grayce Farms Pre Mirthful	4-8	365	Jul	111	6	11160	576
¶Grayce Farms Prim J Shirley	4-5	365	Jul	55	3	11678	568
¶Grayce Farms Pre Bette	4-4	365	Jul	836	43	13440	730
¶Grayce Farms Pre Mc J Elsa	4-2	365	Jul	371	21	12963	732
¶Grayce Farms Viceroy Victoria	#2-3	326	Jun	731	40	10696	603
¶Grayce Farms Du Merrily	5-6	365	Jun	352	19	12766	655
MOORE, PAUL, MR. & MRS., HOLLOW HILL FARM, CONVENT, N. J.							
¶Convents Supreme Harmony	9-7	295	Aug	1231	64	16032	865
¶Convents Ballerina	4-2	260	Aug	1093	64	12770	709
¶Convents Ariel	2-6	262	Aug	704	38	9803	496
¶Convents Bonjour	2-5	194	Aug	976	50	7014	358
NELSON, W. S., JR., NELSON FARMS, ONANCOCK, VA.							
Nelson Farms Gem	7-2	91	Jul	1124	43	3535	140
s. Langvalley Tide's In		d. Tramore's Pearl 2d					
Nelson Farms Maybelle	#5-7	243	Jul	410	21	6772	355
Nelson Farms Lois	5-4	298	Jul	928	42	10050	506
Nelson Farms Faithful	4-7	119	Jul	1227	56	5177	247
s. Renabie Riegeldale Maximost		d. Graceland Steadfast's Mayette					
Nelson Farms Maxim Ronda	4-9	111	Jul	1143	56	4627	221
s. Holliknoll Maxim General		d. Leeside County Hedy					
Nelson Farms Valentina	4-1	261	Jul	462	25	8691	429
Nelson Farms Maxim Martha	3-11	246	Jul	756	45	7541	416
Walnut Bottoms Pre Bonny	4-0	132	Jul	968	44	5150	246
s. McDonald Farms Pre Old Gold		d. Pine Ridge Hollistar Bonnie					
Nelson Farms Maxim Marie	2-10	365	Jul	276	12	9159	394
Nelson Farms Lustre Girl	3-2	103	Jul	1085	52	3740	164

s. Langwater Noble Lad		d. Nelson Farms Cherry						
Nelson Farms Maxim Marcella	2-9	237	Jul	823	43	7455	394
OWEN, K. D., INDIAN MOUND FARM, NEW HARMONY, IND.								
Wey Acres Colonels Flower	7-6	132	Aug	1211	53	6290	262
s. Flying Horse Colonel Levity		d. Wey Acres Levity Floret						
Indian Mound Cherubs Mona	7-7	90	Aug	1333	60	4194	183
s. Glen Echo King's Sensation		d. Indian Mound's Cherub						
Indian Mound Levity Fancy	6-7	226	Aug	858	39	7347	365
Wey Acres Colonels Lustrous	6-6	111	Aug	1022	46	4121	190
s. Flying Horse Colonel Levity		d. Wey Acres Levity Lustre						
Indian Mound Levity Wilda	5-9	305	Aug	349	16	9949	448
Indian Mound Levity Loretta	4-0	239	Aug	663	31	7149	350
Indian Mound C Greta	3-6	163	Aug	695	31	4564	236
Indian Mound Levity Emblem	3-4	175	Aug	607	27	5113	234
Indian Mound Noble Gem	3-7	83	Aug	1014	44	2851	125
s. Quail Roost Noble Maximus		d. Levity's Lovely Griselda						
Indian Mound Levity Paula	2-8	305	Aug	455	22	7218	356
Indian Mound C Marie	2-5	301	Aug	723	34	6858	345
Indian Mound Levity Martha	4-7	305	Jun	619	32	8557	460
Indian Mound Levity Dawn	4-9	344	Jun	568	31	8479	438
Pebblebrooks H Rosalie	4-4	305	Jul	211	11	7755	441
Red Cross Noble Mabel	3-5	305	Jun	592	30	8416	446
Indian Mound Levity Faye	2-4	305	Jun	507	24	6913	340
PACK, GEORGE T., LAUXMONT FARMS, WRIGHTSVILLE, PA.								
Gra Bills Ella Mae	6-10	212	Aug	1020	49	8709	429
Twin Meadows R Ester	6-9	80	Aug	1449	55	3703	140
s. Coldspring's Noble's Raider		d. Twin Meadows Buttercup						
Fairview Maxims Dora	6-2	153	Aug	1088	56	6293	316
Bedminster Bonny Marie	5-10	119	Aug	1698	71	6841	285
s. Pebble Hill Prince Hardfast		d. Patcho'woods Princess Marilyn						
Mill Farm Yule's Rose	5-7	47	Aug	1327	54	2005	86
s. Pioneer Point Majesty		d. Britland Yule's Rose						
Fairview Maxims Konia	4-1	179	Aug	904	47	6199	318
Pleasant Hill Count Buttercup	3-9	165	Aug	964	46	6611	277
Zeitler Butterfingers June	3-5	100	Aug	1277	53	4128	172
s. Curtiss Candy Butterfinger		d. Zeitler's Desert June						
Lauxmont Coronet Sapphire	3-3	101	Aug	1132	49	4161	189
s. Bournedale Coronet's Lauxmont		d. Lauxmont Maxim Silk						
Brookfield Fashioners Blue	2-5	103	Aug	968	46	3445	153
s. Riegeldale Ben's Fashioner		d. Mercury's Bea						
Chatfield Eva	4-4	99	Aug	1273	56	4334	181
s. Pioneer Point Majesty		d. Contender's Emily						
Emigs Suzannes Cathy	3-3	47	Aug	1240	43	1862	66
s. Coldspring's B. R. Chief		d. Emig's Susie's Suzanne						
PROUTY, DALLAS E. & PAUL D., BROOKDELL FARM, FORT ANN, N. Y.								
Brookdell Invincible Kitty	8-7	226	Aug	871	47	9060	532
Brookdell Kings Kim	5-3	96	Aug	1684	67	5836	250
s. Forsgate King's Supreme		d. Brookdell Choice Katherine						
Brookdell Kings Hilma	4-6	305	Aug	232	12	14116	742
Hagan Farms Baroness	3-11	299	Aug	746	41	10021	591
Brookdell Kings Hedda	4-2	198	Aug	1058	46	9123	396
Brookdell Krocus	3-2	170	Aug	739	36	6437	289
Brookdell Linda	2-6	305	Jul	301	15	8430	420
Brookdell Gemette	3-3	36	Aug	1656	76	1887	86
s. Coldspring's Dimple's Hardwick		d. Brookdell Peerless Gem						
Brookdell Pre Kaysie	2-1	305	Jul	277	16	6755	387
Brookdell Pre Sunrise	1-11	305	Jul	257	15	5717	317
Brookdell Hyacinth	2-1	194	Aug	777	37	5915	280
Brookdell J C Katrina	2-0	213	Aug	716	37	6954	310
Brookdell Hattie	2-0	305	Jul	208	10	8131	378
Brookdell Sundial	2-6	305	Jun	385	21	8065	395
Brookdell Heather	2-3	305	Jun	315	17	8275	448
Brookdell Gemette	2-2	305	May	208	11	8132	400
Brookdell Pre Gleam	2-1	305	May	359	21	6542	361
PYLE, E. BAKER, BRIGHTSIDE FARM, MALVERN, PA.								
Brightside Iris Fern	5-7	218	Aug	1087	57	9040	408
Brightside Cedrics Louella	4-0	305	Aug	189	11	9253	498
Pre Pilgrims Emerald	4-0	286	Aug	539	29	7327	380
Pre Pilgrims Spring Fern	3-6	291	Aug	560	38	6891	418
Brightside Cedrics Rose Fern	3-6	238	Aug	747	42	7846	402
Pre Pilgrims Glenda	3-3	305	Aug	84	4	9237	487
Brightside Summer Fern	2-2	365	Aug	729	48	8842	511
Brightside Cedrics Mamie	2-4	286	Aug	556	36	6739	377
Brightside Sugar Fern	2-0	335	Aug	678	45	7997	457
Brightside Easter Fern	10-2	365	Jul	368	20	12824	648
Brightside Cedrics Claudia	5-3	305	Jul	210	11	8974	405
Brightside Cedrics Donna	2-10	305	Jun	13		6090	331
Brightside Cedrics Ethel	2-7	365	Jun	362	21	9769	507
Brightside Cedrics Melody	2-3	305	Jul	122	8	5844	344
Pre Pilgrims Brenda	2-1	305	Jun	455	26	6452	337
SCHUTT, HAROLD S., SPAR HILL FARM, CHADDS FORD, PA.								
Spar Hill Primrose 2d	13-11	71	Aug	1369	61	3015	139
s. Spar Hill Duke of Windsor		d. Spar Hill Primrose						
Spar Hill Armeria	12-5	163	Aug	1579	71	9311	407
Spar Hill Jonquil	11-4	134	Aug	1343	59	6816	317
Spar Hill Jasmine	10-3	112	Aug	1408	64	5638	250
Spar Hill Mertensia	9-10	150	Aug	1229	55	6751	309
Spar Hill Cherry Blossom	9-4	127	Aug	1409	66	6176	292
Spar Hill Orange Blossom 6th	9-6	37	Aug	1315	53	1525	62
s. Spar Hill Duke of Windsor		d. Spar Hill Orange Blossom						
Spar Hill Pin Oak	7-9	267	Aug	976	54	10426	519
Spar Hill Scarlet Oak	7-4	203	Aug	964	51	8787	398
Spar Hill Armeria 2D	7-4	365	Aug	196	10	14300	720
Spar Hill Hawthorn	7-7	29	Aug	1246	56	1246	56
s. Gardenville Taurus		d. Spar Hill Coronation Rose						
Spar Hill Robinia	6-5	57	Aug	1619	71	2851	132
s. Gardenville Taurus		d. Spar Hill Primrose 2d						
Spar Hill Choke Cherry	5-4	37	Aug	1368	67	1604	78
s. Spar Hill Merrily's Taurus		d. Spar Hill Gooseberry						
Spar Hill Goldenbell	4-1	279	Aug	814	48	9262	481
Spar Hill Sycamore	4-1	217	Aug	752	48	7686	409
Spar Hill Azalea	4-2	62	Aug	1226	50	2583	107
s. Fairlawn Actor's Philosopher		d. Spar Hill Armeria						
Spar Hill Mock Orange	3-4	287	Aug	249	15	5843	292
Spar Hill Saffron	3-6	58	Aug	1145	51	2183	97
s. Spar Hill Merrily's Taurus		d. Spar Hill Scarlet Oak						
Spar Hill Davidia	3-2	153	Aug	856	45	5223	249
Spar Hill Junebud	2-7	299	Aug	736	52	9885	545
Spar Hill Cypress	2-6	305	Aug	254	14	6806	364
Spar Hill Abelia	2-5	305	Aug	20	1	8076	443
Spar Hill Caraway	2-4	305	Aug	115	6	7663	411
Spar Hill Peppermint	2-1	294	Aug	517	33	6648	369
Spar Hill Feverfew	2-1	288	Aug	750	45	8496	462
Spar Hill Skyflower	2-3	200	Aug	741	40	5755	297
Spar Hill Pussy Willow	2-4	151	Aug	717	36	4330	212
Spar Hill Ilex	2-5	73	Aug	974	44	2379	104
s. Fairlawn Actor's Philosopher		d. Spar Hill Catnip						
Spar Hill Privet	2-2	141	Aug	1020	50	5225	235
Sugar Bottom Pilots Penny	4-8	305	Jul	734	43	10340	561
Spar Hill Balsam	4-4	305	Jul	242	15	7916	468
Spar Hill Nutmeg	2-5	305	Jul	268	15	6286	335
Spar Hill Weigala	2-5	305	Jul	769	45	9207	518
Spar Hill Aspen	5-3	305	Jun	118	7	7963	451
Osborne Hill Desires Beauty	3-0	305	Jun	247	11	10565	494
Spar Hill Maple	3-8	305	Jun	301	20	8081	455
Spar Hill Locust	3-2	305	Jun	310	20	6511	367
Spar Hill Forsythia	2-4	305	Jun	115	6	7044	370
SECO COMPANY, INCORPORATED, ARCADIA, MO.								
Seco Imperial Lady	9-3	258	Sep	733	34	8905	365
¶Seco Monita	8-4	287	Sep	638	28	12310	546
¶Seco Imanence	8-11	68	Sep	1497	65	3718	159
s. Seco L. H. Monitor		d. Gayhead's Im-manent						
¶Gayheads Finch	8-0	312	Sep	760	35	12672	587
¶Seco H I Annette	7-1	365	Sep	167	7	12028	521
¶Seco Forwards Pansy	7-2	255	Sep	1156	60	12227	582
¶Seco Imperial Thelma	7-7	88	Sep	1214	49	3806	143
s. Gayhead's Imperial		d. Seco-I-Rozetta						
¶Seco G I Una	7-0	192	Sep	941	59	8348	448
¶Seco G I Paula	6-1	365	Sep	156	8	13611	714
Seco Forwards Irma	6-0	216	Sep	805	42	7361	364
Seco G I Vista	4-11	330	Sep	639	33	10405	487
¶Seco Forwards Anice	4-9	319	Sep	584	26	12384	527
Seco Forwards Faithful	4-8	251	Sep	998	44	10385	441
Seco Forwards Rosa	4-7	212	Sep	873	39	7638	349
¶Seco Kings Amie	4-7	70	Sep	1203	49	3043	119
s. Seco Forward's King		d. Seco G. I. Ann						
Seco Valiant Lucy	3-8	244	Sep	767	36	8332	373
¶Seco Kings Girl	3-4	343	Sep	429	24	8322	425
¶Seco Forwards Faithie	3-7	223	Sep	744	43	8223	399
¶Seco Forwards Fay	3-5	237	Sep	307	16	7757	343
Seco Hornets Ruby	3-4	175	Sep	980	47	6661	306
¶Seco Forwards Fanny	3-5	163	Sep	814	43	5499	265
Seco Princess Greta	2-8	354	Sep	644	30	10784	441
Seco Forwards Connie	2-5	365	Sep	445	23	10638	525
¶Seco Forwards Lucy	2-4	291	Sep	639	35	9208	467
¶Seco Forwards Leola	2-5	246	Sep	932	42	9435	389
Seco Sheiks Adela	2-4	365	Sep	473	24	9541	402
¶Seco Forwards Rosebud	2-11	137	Sep	801	41	4386	213
s. Fairlawn Actor's Forward		d. Gayhead's In-roseate						
¶Seco Forwards Secret	2-9	98	Sep	1043	45	3967	164
s. Fairlawn Actor's Forward		d. Seco Imperial Sylvia						
Seco Pedros Millie	2-5	72	Sep	1042	43	2527	106
s. Seco Forward's Pedro		d. Seco G. I. Melody						
¶Seco Im Faithful	9-0	305	Aug	439	19	12575	520
Seco Imperial Gretchen	7-3	365	Aug	277	12	9202	420
Seco Forwards Rosemary	3-4	365	Aug	146	6	9909	469
¶Seco D Fern	2-5	365	Aug	419	22	12535	630
Seco Forwards Linda	6-8	365	Jul	44	2	7318	364
¶Seco Forwards Gypsy	3-6	365	Jul	240	11	12478	633
¶Seco Kings Prudy	2-2	365	Jul	293	17	12029	634
SHORE FARM, WINSTON-SALEM, N. C.								
¶Shore Farm Majestic Polly	5-0	353	Aug	994	42	13021	618
¶Shore Farm Majestic Karen	3-2	203	Aug	991	45	7624	338
¶Shore Farm Majestic Patsy	3-7	38	Aug	1572	69	1855	81
s. Grand View Majestic's Captain		d. Shore Farm Senor's Princess						
¶Belmont View Gazer Doreen	2-10	300	Aug	1217	56	12249	549
¶Shore Farm Golden Image	2-7	125	Aug	1021	47	4484	175
¶Shore Farm Golden Jingle	#3-0	26	Jun	44	1	876	35
s. Quail Roost Golden Duke		d. Shore Farm Lady Jubilee						
TANIS, JACOB, IDEAL GUERNSEY FARMS, AUGUSTA, N. J.								
¶Ideals Beacons Nina	10-7	365	Sep	221	14	16329	970
¶Ideals Commanders Myrtle	10-11	242	Sep	1034	51	11558	537
¶Ideals Beacons Rosette	10-11	322	Sep	1434	70	18976	918
¶Ideals Lord Kents Goldie	10-10	111	Sep	1318	59	4550	217
s. Ideal's Lord Kent		d. Ideal's Dairy Boy's Goldie						
¶Henslee Farms Lady Fldina	7-7	277	Sep	1101	59	13484	670
¶Ideals Claremont D Susie	9-1	332	Sep	1610	85	21742	1200
¶Ideals Wistars S Susie	8-10	365	Sep	969	59	21294	1195
¶Ideals Beacons Betty Lue	9-1	80	Sep	2303	96	6201	277
s. Ideal's Beacon		d. Welcome Lane's Betty Lue						
¶Ideals Risbecqs Dolly	8-6	133	Sep	1642	83	8331	404
¶Ideals Standbest Gay Girl	8-0	257	Sep	981	58	11080	612
¶Ideals L Ds Lila	8-1	147	Sep	1210	76	6860	362
s. Ideal's Lettie's Duke		d. Ideal's L. D.'s Lily						
¶Ideals Beacons Fanny	7-11	203	Sep	1400	70	11512	554
¶Ideals Beacons Lucy	8-0	181	Sep	1672	75	11143	502
¶Ideals Ensigns Betina	7-10	104	Sep	1955	80	6936	297
s. Ideal's Ensign		d. Betina of Jelloway Farm						
¶Ideals Beacons Midget	7-9	303	Sep	958	46	14497	691
¶Ideals Glen Pride	7-6	173	Sep	1070	50	7510	340
¶Ideals May Royals Clara	6-6	313	Sep	1349	67	20342	948
¶Ideals Beacons Nelda	6-9	196	Sep	1341	69	10811	531
¶Ideals Beacons Birdie	6-10	89	Sep	1832	89	5536	267
s. Ideal's Beacon		d. Welcome Lane's Betty Lue						
¶Ideals May Royal Bona	6-7	164	Sep	1403	67	8195	403
¶Ideals Beacons Calla	6-0	280	Sep	1205	55	15423	701
¶Ideals Pretores Daisy Lassie	6-4	107	Sep	1629	81	6256	299
s. Ideal Pretores		d. Ideal's Standbest Daisy Lassie						
¶Ideals Beacons S Susie	5-8	329	Sep	939	52	14794	800
¶Ideals Rose King W Susie	5-5	252	Sep	1362	91	16288	929
¶Ideals Standbest Rosette	3-7	343	Sep	900	51	13954	779
¶Ideals Beacons Deborah	5-9	230	Sep	1253	68	12625	614
¶Ideals Spotswood Peggy	5-6	265	Sep	1249	56	12807	615
¶Ideals Beacons Maisie	5-2	362	Sep	1780	94	26002	1313
¶Ideals Beacons Pretty	5-1	335	Sep	906	54	18487	971
¶Leeside Atlantic Vidette	3-11	115	Sep	1578	77	6858	326

s. Leeside Ensign		d. Leeside Champion Vidette					
¶Aftons Golden Selecta	3-4	183	Sep	1098	61	7655	344
¶Leeside Atlantic Queen	3-9	163	Sep	1570	89	9524	446
¶Ideals Superiors Kathrin	5-3	277	Sep	1385	81	15873	837
¶Ideals L Ds Rose Bud	5-5	149	Sep	1352	82	7937	471
¶White Lick Kings Marcella	3-6	142	Sep	1223	64	7141	357
¶Ideals Rose Kings Loraine	5-0	231	Sep	772	42	9394	436
¶Ideals Gallants Trixie	5-2	230	Sep	1406	70	13699	656
¶Ideals Gallants Sonia	5-0	237	Sep	1107	61	12413	680
¶Ideals Superiors Pet	5-1	179	Sep	1697	84	12246	542
¶Orams Dons Cordelia	2-3	273	Sep	1464	74	14794	709
¶Ideals Beacons Norma	5-1	214	Sep	917	58	8512	452
¶Ideals L Ds Fancy	5-1	110	Sep	1449	71	5644	265
s. Ideal's Lettie's Duke		d. Ideal's Beacon's Fancy					
¶Ideals L Ds Marnetta	4-7	278	Sep	1549	72	16663	829
¶Ideals Beacons P Rose	4-11	262	Sep	1603	84	15512	665
¶Ideals Standbest Kathleen	4-11	124	Sep	1553	69	7079	303
s. Ideal's Standbest		d. Ideal's Beacon's Kathleen					
¶Ideals Beacons Renette	5-0	87	Sep	1611	86	4669	239
s. Ideal's Beacon		d. Summitstead's Rosette					
¶Ideals Beacons Narlene	5-0	124	Sep	1594	76	7134	326
s. Ideal's Beacon		d. Welcome Lane's Nina					
¶Ideals L Ds Martha D	4-8	234	Sep	1356	75	12522	646
¶Ideals Wizards Rosette	3-11	365	Sep	51	3	15328	882
¶Ideals Standbest Betty Lue	4-5	269	Sep	1156	69	13054	684
¶Ideals Pretores Doralin	4-4	234	Sep	1358	74	12036	600
¶Ideals Standbest Charm	4-6	170	Sep	1241	65	9740	453
¶Ideals Maximals Quartz	4-0	235	Sep	1098	56	10902	516
¶Ideals Superiors Starlet	3-10	305	Sep	233	14	12475	715
¶Ideals Superiors Butterfly	2-2	349	Sep	1133	63	16203	867
¶Ideals Whitcombs Trixie	2-6	203	Sep	1143	58	7905	378
¶Ideals Superiors Lady Kent	2-2	300	Sep	966	58	11868	619
¶Ideals Standbest Cora	2-5	209	Sep	1075	55	8224	405
¶Ideals Superiors Ethel	2-5	157	Sep	1324	68	7671	399
¶Ideals L Ds Teresa	3-8	200	Sep	1224	68	9878	472
¶Ideals Superiors Memoir	2-5	121	Sep	1354	81	6141	311
s. Ideal's Superior		d. Sterlingold Melanie					
¶Ideals Superiors Jenny	4-3	182	Sep	2015	110	13779	696
¶Ideals Beacons Kathy	4-3	189	Sep	1402	67	10442	492
¶Ideals L Ds Nigella	4-4	135	Sep	1387	74	6839	347
¶Ideals Marathons Cordelia	3-9	279	Sep	1194	70	14073	759
¶Ideals Superiors Leila	3-6	234	Sep	1183	59	11848	628
¶Ideals G Ss Dawn	3-7	328	Sep	1105	66	13582	805
¶Ideals Beacons Damsel	3-5	294	Sep	942	49	13342	692
¶Ideals Superiors Rosetta	3-11	289	Sep	1273	70	15396	833
¶Ideals Marathons Monita	3-9	249	Sep	1297	63	13874	675
¶Ideals L Ds Floss	3-9	242	Sep	954	66	10189	612
¶Ideals Ranchers Mable	3-6	242	Sep	912	50	11549	565
¶Ideals Main Stays Tinkle	3-8	181	Sep	1216	77	9696	575
¶Ideals Superiors Nina	3-9	293	Sep	1131	76	13613	837
¶Ideals Ranchers Martha D	3-9	203	Sep	964	61	8775	485
¶Ideals L Ds Naiad	3-7	214	Sep	1114	56	9240	447
¶Ideals Admirals Elen	3-5	242	Sep	1138	55	10231	512
¶Ideals Standbest Leola	3-5	240	Sep	1128	60	10726	572
¶Ideals Standbest Buttercup	3-6	236	Sep	1334	77	12441	678
¶Ideals Standbest Clardot	3-6	203	Sep	943	50	8189	403
¶Ideals Beacons Dina	3-4	230	Sep	1194	62	10151	482
¶Ideals Promoters Ledova	3-4	224	Sep	1011	59	9174	490
¶Ideals Trophys Velvet	3-4	230	Sep	1325	75	11684	605
¶Ideals Trophys Dorane	3-3	209	Sep	1098	60	10458	490
¶Ideals G Ss Lady Jane	3-7	76	Sep	688	37	2884	129
s. Gardenville Supreme		d. Ideal's Charmer's Lady Jane					
¶Ideals Sargons Zella	2-9	365	Sep	249	12	14477	648
¶Ideals Trophys Bell	2-11	315	Sep	1037	65	12492	693
¶Ideals Victorys Marg	3-7	75	Sep	1743	78	4400	192
s. Ideal's Victory		d. Ideal's Dictator's Marg					
¶Ideals Main Stays Villa May	3-5	117	Sep	1412	70	5691	277
s. Ideal's Main Stay		d. Ideal's Dandy Boy's Villa May					
¶Ideals Gallants Fannie	3-4	149	Sep	1273	61	7215	313
¶Ideals Sutters Rachel	2-4	365	Sep	654	36	15724	853
¶Ideals Superiors Kathy	2-4	282	Sep	1230	70	13083	699
¶Ideals Gallants Cherry Queen	2-6	171	Sep	1352	63	7750	336
¶Ideals Superiors Lady Beauty	2-4	144	Sep	967	55	5476	276
¶Ideals Mayors Pretty	3-1	183	Sep	1226	67	8748	419
¶Ideals Beacons Spotty	2-6	359	Sep	1473	85	16646	858
¶Ideals Maximums Red Rose	2-5	230	Sep	1092	58	9455	492
¶Ideals Sutters Myrtle	2-6	341	Sep	1293	62	15587	749
¶Ideals Superiors Lucette	2-5	365	Sep	473	26	14786	776
¶Ideals Admirals Louella	2-5	365	Sep	621	32	15100	847
¶Ideals L Ds Luna	2-7	365	Sep	192	11	11427	537
¶Ideals G S Emerald	2-6	362	Sep	1227	62	15714	816
¶Ideals Sheens W Susie	2-5	365	Sep	820	50	13095	735
¶Ideals G S Netora	2-5	359	Sep	1058	85	14618	942
¶Ideals Superiors Connie	2-4	347	Sep	1076	57	13933	703
¶Ideals Admirals Queen	2-3	339	Sep	1151	59	16156	800
¶Ideals Gallants Maybella	2-5	230	Sep	1143	62	9701	500
¶Ideals Whitcombs Jennie	2-7	350	Sep	913	56	12961	730
¶Ideals Superiors D Susie	2-5	349	Sep	1217	70	15737	828
¶Ideals Superiors Rosette	2-4	357	Sep	931	55	13034	753
¶Ideals Standbest Suzette	2-7	334	Sep	1127	65	13306	730
¶Ideals Beacons K Susie	2-3	341	Sep	1128	64	14324	759
¶Ideals Beacons Dona	2-3	341	Sep	1194	57	14078	688
¶Ideals Enterprises Rose Bud	2-7	304	Sep	1153	56	12994	634
¶Ideals Standbest Lucretia	2-3	315	Sep	1318	63	14596	676
¶Ideals Admirals Netoria	2-5	278	Sep	1116	64	12029	640
¶Ideals Sutters Lady Sally	2-2	294	Sep	1110	57	11438	615
¶Ideals Gallants Vera	2-4	280	Sep	1084	59	12002	617
¶Ideals Gallants Ethel	2-2	265	Sep	972	54	9949	485
¶Ideals Pontius Dina	#2-6	224	Sep	457	29	7130	371
¶Ideals Beacons Luella	2-9	138	Sep	1323	59	6744	288
s. Ideal's Beacon		d. Welcome Lane's Lucy					
¶Ideals Beacons Joyce	2-6	209	Sep	1407	66	9957	452
¶Ideals Beacons Cordelia	2-6	221	Sep	1015	57	8238	416
¶Ideals Superiors Marcia	2-5	220	Sep	1054	64	9768	484
¶Ideals Beacons Midge	2-8	136	Sep	1498	76	7180	356
¶Ideals Janus Magnetta	2-5	209	Sep	1174	66	8588	454
¶Ideals Pontius Lassie	2-6	195	Sep	1279	74	9004	434
¶Ideals Superiors Lily	2-7	153	Sep	1291	71	7266	358
¶Ideals Sheens Evelene	2-5	209	Sep	1423	66	10107	449
¶Ideals Gallants Blue Bell	2-5	171	Sep	1287	60	7308	313
¶Ideals Superiors Betty May	2-6	165	Sep	1079	59	6559	323
¶Ideals Charmers Lady Katie	2-5	199	Sep	910	46	6797	361
¶Ideals Standbest S Susie	2-6	153	Sep	1085	64	6341	328
¶Ideals Pontius Daphne	2-5	177	Sep	861	52	5767	294
¶Ideals Pontius Betty Lue	2-5	147	Sep	1364	64	6722	305
¶Ideals Main Stays Dolly	2-6	122	Sep	1221	63	5629	286
s. Ideal's Main Stay		d. Ideal's Risbecq's Dolly					
¶Ideals Fanes Mary	2-4	161	Sep	1129	60	6450	312
s. Ideal's Fane		d. Ideal's Maximal's Mary					
¶Ideals Beacons Doralin	2-5	147	Sep	963	47	5201	260
s. Ideal's Beacon		d. Ideal's Fancier's Doralin					
¶Ideals Sheens Heloise	2-5	151	Sep	1142	55	6046	277
s. Ideal's Sheen		d. Ideal's Supreme's Hyacinth					
¶Ideals L Ds Hilda	2-5	89	Sep	1354	74	4245	201
s. Ideal's Lettie's Duke		d. Ideal's Dandy Boy's Hilda					
¶Ideals Wistars Susie	8-11	365	Aug	1187	70	20861	1136
¶Ideals Predictors Trixie	6-10	365	Jul	136	6	20281	961
¶Ideals G S Rosette	6-11	365	Jul	626	38	17951	1116
¶Ideals Beacons Myrtle	6-2	365	Aug	893	43	15944	694
¶Ideals Beacons Nanette	5-4	329	Aug	1289	76	18369	1071
¶Ideals Beacons Margo	4-11	365	Jul	188	11	16975	848
¶Ideals Maximals Mary	4-1	365	Jul	356	17	16441	839
¶Ideals Ranchero Bet	3-9	365	Jul	633	35	15986	786
¶Ideals Beacons Melanie	3-8	365	Jul	323	18	15903	805
¶Ideals Admirals Beckie	2-6	353	Aug	1192	59	15260	784
¶Ideals Main Stays Cherry	3-4	365	Jul	1172	57	17060	817
¶Ideals G S Lola	3-6	365	Aug	596	35	13514	761
¶Ideals Superiors Fairy	3-0	365	Jul	662	37	16671	953
¶Ideals Pretores Ella Mae	3-7	135	Aug	1582	75	7685	318
¶Ideals Shields Fanny Lee	2-6	365	Aug	85	4	17174	757
¶Ideals Enterprises Betsy	2-4	365	Jul	342	17	18471	890
¶Ideals Superiors W Susie	2-6	365	Aug	1397	75	17678	901
¶Ideals Beacons S Susyette	2-4	365	Aug	685	38	14622	740
¶Ideals G S Fanny	2-6	365	Aug	173	9	15893	809
¶Ideals G S Hazel	2-4	365	Aug	1254	72	15578	853
¶Ideals Standbest Monita	2-10	60	Aug	1685	74	3181	142
s. Ideal's Standbest		d. Ideal's Beacon's Monita					
VILTER, WILLIAM B., FOUR WINDS FARM, HARTLAND, WIS.							
Four Winds Winter Queen	4-9	309	Aug	884	48	11879	591
Four Winds Fascination	4-4	253	Aug	830	31	11076	476
Hustlers View Maggies Film	3-8	290	Aug	848	39	9664	432
Guernseydale Patricia	3-7	269	Aug	1006	50	10006	482
Four Winds Beth	3-5	250	Aug	934	43	9724	402
Four Winds Darlene	3-4	164	Aug	1153	69	7152	357
Four Winds Mary	2-10	303	Aug	964	48	10623	469
Four Winds Dream Girl	2-8	197	Aug	868	38	5974	253
Four Winds Prue	2-6	278	Aug	1041	48	10492	484
Four Winds Sunrise	2-4	305	Aug	610	29	10286	497
Four Winds Jennifer	2-1	305	Jun	162	9	7768	403
Four Winds Sweet Music	2-2	264	Aug	827	38	8286	376
Norgerts Royal Supreme Mystic	2-1	267	Aug	958	42	8903	391
Four Winds Winona	2-6	82	Aug	1061	48	2803	123
Four Winds Osaka	2-2	38	Aug	1298	53	1535	62
s. Four Winds Champion		d. Convoy's J. Osaka					
WOODHULL, MARK J., HULLWOOD FARM, ANGOLA, IND.							
¶Hullwood Queen Empress	7-10	153	Aug	1238	55	7373	297
¶Hullwood M Merrilea	5-2	44	Aug	1210	41	1615	54
s. McDonald Farms Heir's Milton		d. Hullwood Queen Mary					
¶Hullwood Queen Bonnie	4-9	115	Aug	1167	51	4831	226
s. McDonald Farms King Karol		d. Cottate Farm Bonnie					
¶Levelland Farms Thelda	2-7	140	Aug	869	39	4190	173
¶Hullwood M Deressa	3-3	304	Aug	266	16	5326	286
¶Hullwood Po Kas Della	2-8	100	Aug	1048	47	3642	147
s. Langwater Chief Pokagon		d. Hullwood Queen Augusta					
¶Hullwood Po Kas Reba	2-7	100	Aug	1120	47	3820	147
s. Langwater Chief Pokagon		d. Hullwood Queen Arabella					
¶Hullwood Queen Gaiety	5-3	365	Jul	855	44	14055	677
¶Hullwood Queen Arlene	3-10	365	Jul	718	45	13258	760
¶Green Meads Dame Alicia	2-9	305	Jul	353	17	7925	343
YAKIMOFF, NATHAN, ESTATE, PINE HILL FARM, KATONAH, N. Y.							
Pine Hill Peerless Patina	4-5	249	May	950	50	8928	492
Pine Hill Piper Laurie	#3-4	304	Apr	534	28	8907	438
Pine Hill Charming Pamela	2-7	305	Apr	159	9	7902	360
Pine Hill Agnes Charming	2-6	305	Jul	43	2	7659	369
Pine Hill Peerless Penny	#2-8	202	Jul	454	25	7839	402
Pine Hill Peerless Belle	2-5	305	Jul	236	13	8074	429
Pine Hill A Rosie	2-2	305	May	685	37	9229	457
Pine Hill Peerless Colleen	#2-3	292	Jul	401	20	9278	443
Pine Hill A Fairy	#2-1	292	Jul	218	10	6594	298
Pine Hill A Rosalie	2-0	305	Jul	41	2	7315	343
Pine Hill A Huzzy	#2-3	212	Jul	357	14	6930	261
Pine Hill Peerless Veronica	#2-3	175	Jul	356	19	5859	297
s. Sportsman's Earnest Peer		d. Leader's Valentine of Mercer					
Pine Hill Peerless Jessie	2-2	143	May	1023	45	5062	233
Pine Hill Elsie	#1-11	248	Jul	398	18	8253	367
Pine Hill Peerless Flower	2-2	126	May	1101	45	4698	210
s. Sportsman's Earnest Peer		d. Pine Hill Royal Flower					
ZWEEGMAN BROTHERS, ROZELYN GUERNSEY FARM, LYNDEN, WASH.							
Rozelyn Marvel Joan	6-11	365	Jun	140	7	13161	678
Rozelyn Mar Emogene	#6-3	355	Jun	148	6	11618	524
Rozelyn Eldee Mayblossom	4-9	170	Aug	1225	58	8460	428
s. Langwater Dominic		d. Rozelyn Mary May					
Rozelyn S H Adria	4-1	305	Jul	233	12	10749	550
Rozelyn S H Laura	3-10	196	Aug	986	47	8315	364
Rozelyn S H Hermosa	3-7	121	Aug	1333	53	6062	245
s. Langwater Supreme Hero		d. Rozelyn Eldee Hermina					
Rozelyn Warriors Sylba	2-9	305	Aug	274	14	11093	557
Rozelyn Eldee Bella	2-11	169	Aug	908	47	5353	263
s. Langwater Dominic		d. Rozelyn Maribelle					
Rozelyn Syl Delle	2-4	305	Aug	172	8	7429	380
Rozelyn S H Nella	2-9	168	Aug	1082	45	6762	263
s. Langwater Supreme Hero		d. Rozelyn Marvel Neggie					
Rozelyn S H Melbeth	2-6	158	Aug	1096	50	6106	239
s. Langwater Supreme Hero		d. Rozelyn Lee Marcella					
Rozelyn Prom Agnes	2-6	78	Aug	1200	56	3029	130
s. Flying Horse Rosemary Promise		d. Rozelyn Milestone Annet					

SIRE SUMMARIES

Summaries are prepared of sires having ten or more daughters with official production records and only of sires that have daughters completing official records with the use of IBM equipment at the home office. In computing this production summary, all official records are converted to a Mature 305-day, 2x milking basis. The average Type Classification of daughters that have been classified is determined by using a numerical value of 92.5 for Excellent, 87.5 for Very Good, 82.5 for Desirable, 77.5 for Acceptable, 72.5 for Fair and 67.5 for Poor.

SIRE'S NAME	Reg. No.	No. Tested Dtrs.	No. Records	M. E. 305-2x Milk	%	Fat	No. Cl. Dtrs.	Ave. Cl.
ADMIRAL GENERAL	220637	42	93	7830	49	383	9	842
ALERTS MONARCH OF KENFLEUR	318750	11	18	9929	48	474	4	825
&ANTIETAM ADMIRAL	328154	20	46	8378	50	421	21	824
&ANTIETAM ROYAL STEADFAST	411989	28	39	9492	49	464	21	811
ANTIETAM VAGABOND	341068	53	76	10260	45	465	21	805
&BOG MEADOW MR CHIPS	311775	22	54	8935	50	447	16	834
BONDWICKS AMOS LAD	388018	31	53	8906	46	414		
&BOULDER BRIDGE CANDIDATE	300758	30	81	7528	51	382	31	815
BOURNEDALE INHERITANCE	307046	42	86	8896	49	435	13	833
&BRANDTJENS BEACON	297678	19	35	8075	49	392	10	792
BROOKMEADS BOSS	222160	20	43	7848	46	360		
CESOR BON TONS PREMIUM	302780	39	99	8840	54	475	28	826
CESOR MARTHAS MAXIM	290264	27	43	8374	52	437	10	853
C FS MERRY ROMULUS	327439	26	64	6873	52	358	3	800
&CLERMONT DICTAS KING	338467	27	49	9103	48	439	21	846
&COLDSPRINGS BEAUTYS ARCHER	391225	23	42	8750	49	425	11	814
&COLDSPRINGS B R ADVOCATE	430238	46	73	8595	46	396	5	785
COLDSPRINGS HARDWICKS BEACON	361207	18	63	7471	48	357		
COLDSPRINGS HARDWICKS CORAL	308567	10	12	7274	49	360	1	825
COLDSPRINGS HARDWICKS IDEAL	320466	32	77	8772	49	428	17	787
&COLDSPRINGS HARDWICKS VALOR	287312	21	25	9639	47	452	12	808
COLDSPRINGS ROMULUS PETER PAN	380126	10	26	7871	45	357		
CORONATION LEVITY PRINCE	278519	105	206	9555	47	448	75	827
&DOUGLASTON BARON GAGE	371444	26	42	7738	50	388	2	825
EDROBLIN EMORYS LEAP	427828	12	23	6640	53	352		
&FAIRACRES KELLY	336810	10	27	11151	46	517		
FAIRLAWN ACTORS HOLLISTON	447921	26	33	9492	52	493	1	875
FAIRLAWN ACTORS JASPER	382821	14	27	8567	46	392	6	808
&FERNS BONNY LAD	266471	20	42	8618	47	402	12	808
FLORHAM COMMANDOS SELECT	408680	27	63	7889	51	404		
FLYING HORSE ELLAS COLONEL	448494	22	39	9134	46	418	12	790
&FOREMOST PRINCE FAITHFUL	313721	15	33	8713	48	420	13	825
FOREMOST ROYAL CHAMPION	434101	15	34	9423	48	456	15	843
FOREMOST ROYAL VALOR	229913	76	186	9749	49	480	44	830
FORGE HILL BELLCANDER	305006	19	39	8135	53	435	5	775
GOODLEIGH ROYAL FERDINAND	315646	13	57	7191	46	331		
GREEN MEADS TROJAN	307604	10	26	8385	51	425	3	821
&GREEN MEADS WILLOW CHIEF	312989	31	118	8767	49	430	24	822
GROTON HOUSE LEVITY	362615	10	23	9675	46	441	5	830
HADDONS RAM RUDY	442793	18	28	7473	52	385	9	803

HADDONS VICTORY	317067	34	57	8905	50	445	26	811
HAPPYHOLME PRINCE ROYAL	302762	11	29	8817	53	463	8	838
&HILL GIRT PRINCE	296519	32	54	8798	52	459	22	818
HOMEWARD QUO VADIS	296414	16	41	9167	49	449		
HORSE SHOE CONRADS PIONEER	386847	26	63	7024	50	353	20	823
IDEALS REGENT	338891	17	30	8807	53	467	2	775
IDEALS RISBECQS GARDENIUS	313341	51	80	9424	51	485	3	875
JONACRE ROYAL CHALLENGER	319003	13	35	9089	50	454		
KENFLEURS KING TED	308903	18	59	8431	46	391	8	794
KENFLEURS ROSES ALERT	299765	14	40	9275	47	438	8	818
&KLONDIKE KARAT	311407	16	59	8800	46	406	1	775
LADS O K OF MERCER	305738	11	20	10245	51	521		
LADS PHYLLISTER OF MIDDALE	251892	54	116	9344	48	450	31	846
LADY KATHERINES WHITE ENSIGN	468903	25	64	6150	48	293		
LANGWATER CAMBRA	312365	65	92	9946	45	452	5	815
LANGWATER FREEMAN	288588	50	90	9444	47	446	34	828
LANGWATER GARDIAN	280449	30	51	8965	47	418	9	814
LANGWATER KENILWORTH	320425	15	29	8192	46	380		
LANGWATER LADDIE	424923	23	36	8573	45	388	6	800
LANGWATER MARIUS	314905	23	103	8871	46	410		
LANGWATER MILESTONE	380840	20	34	9272	47	433	3	825
LANGWATER MONOLOGUE	289245	16	32	8590	47	405	11	804
LANGWATER MOUNTAINEER	441373	11	21	7265	42	307		
LANGWATER LORD RICHMOND	372633	16	27	9311	47	442	12	806
LANGWATER ROMULUS	227598	56	125	9634	48	466	29	852
&LANGWATER VICAR	298804	21	30	8287	47	388	2	800
LAWGUERN STEADFAST	303491	19	67	8854	43	379	7	825
LINCOLN MAJESTIC	319548	11	34	8127	47	380		
LOCKSHORE CROIXLAND	309345	36	83	8826	50	438	19	818
LOCKSHORE ROBERT	363384	11	28	7759	48	370	7	823
LOCKSHORE ROMULUS	388471	28	57	8200	48	394	21	837
&LOCUST GROVE MELODY MASTER	414510	25	36	9970	49	493	10	810
MARLBOROS ST PATRICK	425746	10	11	8748	52	451	5	865
MCDONALD FARMS B B NAVIGATOR	441624	18	25	8661	48	416	13	812
MCDONALD FARMS FASHION	289536	35	89	8812	49	436	36	820
MCDONALD FARMS FASHION PLATE	293923	28	57	9370	50	469	10	815
&MCDONALD FARMS FISHER	294229	18	26	8226	50	415		
&MCDONALD FARMS GAY PRINCE	307811	22	55	8208	48	398	14	823
MCDONALD FARMS GENERAL	311573	15	41	8447	49	411	8	819
MCDONALD FARMS GOLDEN LAD	379456	42	91	8774	46	406	43	813
MCDONALD FARMS GRANTLEY	321827	25	62	9622	44	424	29	820
MCDONALD FARMS HIGH NEMO	433908	15	37	7692	47	363	12	820
MCDONALD FARMS HONORABLE	335495	13	32	9127	54	492	5	815
MCDONALD FARMS HONOR BRIGHT	323870	52	191	7447	50	369	5	805
&MCDONALD FARMS INSTANCE	342718	12	26	7528	46	345	9	847
MCDONALD FARMS JUST LOYALIST	402264	13	32	8584	49	418	12	846
MCDONALD FARMS KENMORE	387608	50	148	7830	50	390	2	750
MCDONALD FARMS KING DAVE	378778	16	37	9018	44	400	19	814
MCDONALD FARMS KING LIND	400720	21	42	8329	48	397	18	800
MCDONALD FARMS KINGS MANUEL	431376	37	40	9099	49	443	39	817
&MCDONALD FARMS LAIRDS NOMAD	444341	17	32	8639	50	428		

MCDONALD FARMS LONDON KING	356523	17	29	8795	47	416	17	813
MCDONALD FARMS MAY KING	336088	35	98	9017	48	437	31	839
MCDONALD FARMS PREDICTION JR	349258	60	134	9381	52	486	12	852
MCDONALD FARMS SANDCO	410882	26	47	7521	49	368		
MCDONALD FARMS STEADFAST	357051	61	135	8971	54	481	44	833
MCDONALD FARMS STEADFAST JED	411968	22	43	8545	51	432	13	810
&MCDONALD FARMS STEADFAST KING	334282	105	207	8639	49	424	45	816
MEADOW GOLD R WINSTON	388865	14	25	8476	48	404		
MEADOW LODGE KINGS GENTLEMAN	334746	31	60	7788	48	370	4	788
MEADOW LODGE KINGS LANCER	323695	15	21	8795	48	426	3	833
MIDVIEW BEAUTYS NOBLE	406602	41	61	9410	50	474	26	814
MILK MAIDS RED BUCK	311840	23	90	6934	51	355		
&MIRTHS GENERAL GALLANT	300560	15	35	7538	52	389	6	842
MOBJACK VALIANT	310249	13	13	7013	47	329		
MT ARARAT ROYAL VALOR	343167	52	141	9883	46	457	46	828
MULHOCAWAY BUTTERFAT HOLADDY	372395	10	34	7588	49	374	8	788
MULHOCAWAY MEADOW KING	446589	34	40	10081	47	471	4	813
NORSCOTS CAVALIERA BANDIT	355228	10	42	9726	48	467	7	846
NORTHERNERS SELECT	361894	30	38	7780	53	409		
NORTHMEADE ROSE KING	334043	27	57	8992	47	421	21	773
NYALA PRINCES LAD	431851	12	37	7886	47	372	8	806
NYALA PRINCES LEADER	427804	17	28	8892	49	434	6	825
NYALA SUPREME MAGNET	374342	18	65	8097	49	399		
&OAK PARKS PAL	323567	35	98	8986	48	432	33	818
&PINEBROOK HIBOY	263151	49	86	8729	51	446	17	784
PINE MANOR COUNT OF LAKEWOOD	319261	30	60	8016	49	396	6	775
PINE MANOR COURAGEOUS	289604	14	32	7974	52	411	7	814
PINE MANOR KING KENFLEUR	269363	47	99	9397	48	448	13	842
PINE MANOR KINGS ROYAL	288236	87	136	8873	53	474	17	795
&PINE MANOR KINGS SUPERB	338865	26	58	7899	52	407	12	810
PINE MANOR KINGS THOR	347184	37	68	8485	50	427	31	828
PINE MANOR LINNET	343517	20	40	9210	45	412	8	838
&PINE MANOR ROYAL PARAGON	283950	43	86	9242	46	428	11	798
PINEVAL MOUNTAIN MASTER	417380	26	51	7957	53	423	6	842
PLAYHAVEN F FASHIONER	353875	13	33	10225	48	492		
POLLYANNAS VICTOR KING	351825	36	81	7309	47	345	9	808
&PONITON SWEET BRIERS MONARCH	312960	18	58	10046	51	508	5	815
PRAIRIE BLOOM PERDICTION	416298	17	38	7181	49	354	1	875
Q O BONNIE KING	412887	41	98	8890	51	450	11	805
QUAIL ROOST BEAU KING	296192	17	23	8538	49	422	1	850
QUAIL ROOST GOLDEN KING	312310	31	51	7857	53	420	15	807
QUAIL ROOST KING BEAUS MAXIM	307299	35	78	8474	52	443	24	836
QUAIL ROOST LUCKY MAXIM	266534	25	98	7352	54	394	20	820
QUAIL ROOST NOBLE SPUR	448010	17	34	6402	53	339	3	825
QUAIL ROOST NOBLE YEOMAN	381936	147	198	7685	45	347	122	803
QUAIL ROOST TAURINE PRINCE	260876	30	100	7675	52	399	24	812
RAEMELTON LEVITY MASTERPIECE	357604	11	40	7961	47	376	1	850
RAFTONS PRINCE OF M H	241013	19	29	8857	50	447		
RATCLIFFE MANOR KING PETER	335453	22	75	8772	48	425		
R FS KINGS JESTER	435602	17	32	8875	46	407		
RIEGELDALE BENS CLAIRVOYANT	370590	21	31	7408	47	345	18	798

RIEGELDALE BENS HILARITY	411962	26	67	8367	52	437	1	875
RIEGELDALE CONQUERORS ADONIS	373435	41	102	7547	50	376	12	813
RIEGELDALE CONQUERORS DARNLEY	339337	20	27	7892	52	413	5	820
RIEGELDALE EMORYS CAVALIER	340264	28	39	7683	50	387	28	792
RIEGELDALE EMORYS COMET	296661	83	191	8768	53	464	52	818
RIEGELDALE EMORYS PIRATE	339498	25	91	8566	49	421		
RIEGELDALE ILLUSTRIOUS ENSIGN	250566	15	41	6726	48	325		
RIEGELDALE JUDYS KING	262465	64	137	8117	51	410	35	836
RIEGELDALE KINGS LAD	329469	25	60	8500	50	425	19	817
RIEGELDALE KINGS MAXIMUM	340341	13	36	6806	55	372	5	825
RIEGELDALE MCK ANTHONY	282802	56	75	7949	50	396	38	823
RIEGELDALE MCK BARNARD	304777	33	69	8899	48	431	31	820
RIEGELDALE MELBAS HERITOR	422154	24	39	9499	50	472	10	830
&RIVEREDGE ALERTS PRIMATE	290511	10	28	8471	51	430	7	811
RIVEREDGE VALDORS HONEYBROOK	393775	19	44	7381	49	359		
ROCK CREEK PRETOR	328324	14	34	9127	50	459	5	805
ROCKINGHAM SUPERIOR	364543	16	52	8095	50	401		
ROSEMOUNT REX	239327	30	83	10130	48	489	19	862
ROSEWALD GLENBURNIE MASHER	286345	10	16	8796	49	432	1	825
ROZELYNS V JAY	396807	11	30	7948	50	400	8	819
ST ALBANS ACTORS BOY	303136	21	48	7719	49	382	12	788
&SHORELAND CHEDCO	291450	25	92	8307	45	376	9	842
SILVER FOREST ATTENTION	303850	26	46	9656	47	457	10	830
&SILVER HILLS ARISTOCRAT	310166	37	67	8569	52	446	17	813
STERLINGOLD MELTON	427975	15	31	7440	44	327	2	775
STERLINGOLD PILOT	361231	18	37	9649	53	515	3	798
STONYBROOK HOLLISTARS GENERAL	377439	22	52	10185	45	456		
SUN BLEST FARMS MONARCH	351802	23	88	8746	48	417		
&SUNNY SIDE JERRY	363045	23	65	10169	50	504	1	775
TARBELL FARMS PEERLESS MARTIN	285654	13	24	8215	46	381	4	800
&TARBELL FARMS PEERLESS MAXIMUS	295390	52	90	8823	47	417	15	782
&TARBELL FARMS PEERLESS VALOR	287967	43	92	9504	49	463	21	825
&TARBELL FARMS REGAL SAMSON	340243	14	29	10135	45	460	8	831
TARBELL KING LANCE	444998	18	25	10478	48	506	9	836
VALORS ROYAL BLEND	212939	58	114	9275	45	421	13	823
WANDAMERE PHARAOH	327428	11	22	10970	47	520	5	845
WANDAMERE TINKLES ROYAL	434774	23	48	8771	54	474	20	806
&WESTERN GLOW LUCKY O WAR	435919	38	68	10499	49	518	26	833
WESTERN GLOW MARYANNS ROYAL	370279	32	71	9154	51	469	28	840
&WESTERN GLOW MAYWICK	355736	17	30	8946	46	415	13	821
WETHERSFIELD CAESAR	394274	21	51	7219	55	396	3	775
WETHERSFIELD PETER PAN	411796	19	57	8439	54	457	1	775
WETHERSFIELD ROSES PRINCE	428289	11	26	8883	50	441		
&WINBERNIE BLEND OF THE MEADS	351118	30	84	8478	45	382	13	828
WOODACRES HONORABLE PREFORMER	429316	14	28	8020	48	384		
WOODACRES PHILOSOPHER	417082	24	40	7596	48	367		
WOODACRES ROYAL GRENADIER	410727	18	28	8465	46	388		
WYNO BEAUS CHERUB	449675	38	53	9558	49	470	34	854

& Owned or leased by an Approved Artificial Breeding Unit.

To The 100th...

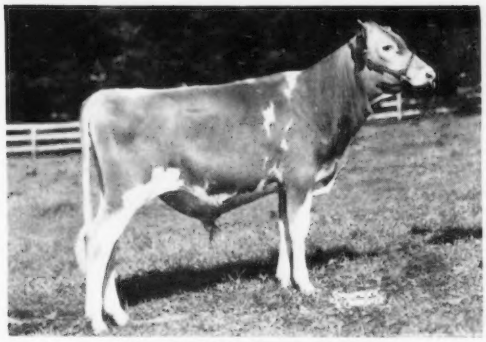

Timonium, Maryland, December 9

The Merrymans want to make this 100th sale a milestone in the history of this long series. Accordingly, we are consigning a very attractive group of youngsters headed by one of the best young sire prospects we have offered.

WYNO STATELY MIDAS
Born October 29, 1956
Sire: **McDonald Farms Pre Statesman**

His Dam

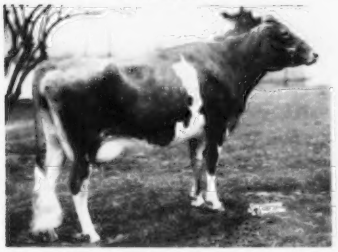

Wandamere Bond's Mirth
VG '55
13803—674—Jr2—365C—3x
14349—669—Jr3—365—3x
1st Sr. Yr., Jr. Ch., Oregon, 1953.

His Maternal Granddam

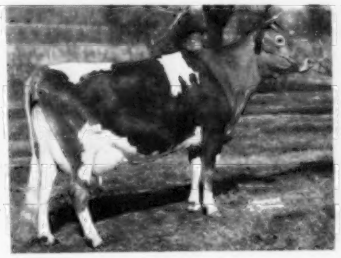

Wandamere Pride's Dairymaid
VG '50 '52 '56
16493—717—Sr2—365C—3x
18753—885—Sr4—365—3x

His Paternal Granddam

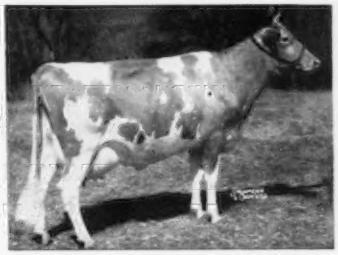

McDonald Farms S. Marguerite
Excellent '50 '52 '54 '56
13431—759—Jr3—365C—3x
13807—792—Sr4—365C—3x
Sold for $11,750, 1953.

The progeny of our Statesman bull are impressing all who see them—they are strong, straight and deep with lots of dairy character. This son is typical of this description. His dam, one of the most outstanding young cows ever on our farm, honestly inherited her attractiveness—sired by that sire of quality, Wandamere Anson's Bond (now owned jointly with Holliknoll), her dam is Pride's Dairymaid, the cow that milked over 90 lbs. on 2x at Henslee Farms—this female line is exceptionally strong from every standpoint. A full brother to Midas was used in our own herd, and is now herd sire for Ernie Crossland, owner of one of Canada's good herds—a maternal brother is in service at Ken Price's in Washington. We hope Midas gets an equally good opportunity—with his extremely solid inheritance, he can scarcely miss being an outstanding sire.

ALSO CONSIGNED . . .

6 Attractive Heifers including:

2 Saint daughters—both due in December, dams VG and Excellent, one a maternal sister to a show winner.

3 Petrissa's Prince daughters—Prince was Res. All-American, 1954 and is now herd sire at Cloverland Dairies—one of these an outstanding show calf.

1 Peter Pan daughter—a big, open heifer of concentrated Traveler breeding, due soon.

OUR PLEDGE
Never to Offer a Bull We Would Not Use Ourselves

"Aiming at Perfection"

WYNO
Farms Guernseys

ALVIN R. BUSH
ALVIN C. BUSH

GOLDEN GUERNSEY

MUNCY, PA.

LEE YOST, Manager
Phone 63001
PENN YOST, Herdsman

Louis Merryman's 100th Sale—Monday, December 9, 1957

AT THE FAIRGROUNDS, TIMONIUM, MARYLAND

A SPECIAL EFFORT IS BEING MADE TO MAKE THIS SALE, OUR 100TH, ONE OF THE MOST OUTSTANDING OF THE ENTIRE SERIES. CONSIGNORS HAVE BEEN VERY GENEROUS IN THEIR CONSIGNMENTS OF HIGH QUALITY ANIMALS

85 HEAD — INCLUDING 8 TOP BULLS — FRESH AND CLOSE-UP COWS AND HEIFERS

In Sale—**LAUXMONT ABELARD**
Born October 19, 1956
Consigned by Lauxmont Farms, Wrightsville, Pa.
Sire: **Maple Lawn Lauxmont.** By Fra-Mar Pharaoh, out of Maple Lawn's Baron Sunburst, VG, 12132—545—5yrs—HIR—2x, 13291—600—8yrs—HIR—365C—2x.
Dam: **Lauxmont B. Arline,** 15020—714—Sr4—365—3x.

His Dam's Dam

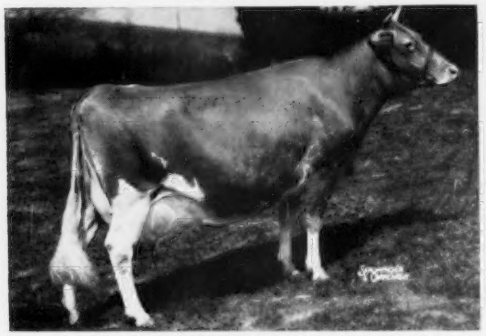

Great Elm C. Arline, VG
12751—607—Jr2—365C—3x, 17871—803—6yrs—365—3x
Also from Lauxmont—**LAUXMONT ACTOR'S JAZAN** (Vacc.)
Born January 14, 1956
Due April 6, 1958, to Bournedale Maxim's Duke, AR.
Sire: **Fairlawn Actor's Royal**
Dam: **Hamilton County Noble Janet**
11152—648—5yrs—288—3x

— — — — — — — — — — — — —

A Saint Daughter from Leo R. Lunger, Sparks, Md.
WYNO SAINT'S MIRANDA (Vacc.)
Born July 8, 1955. Due December 16, 1957 to Wyno Saint's Bellarion, a son of Goodleigh Consort Belinda, VG, 12946—595—Jr2—365C—3x.
Sire: **Wyno Beau's Saint, AR**

His Dam — Excellent

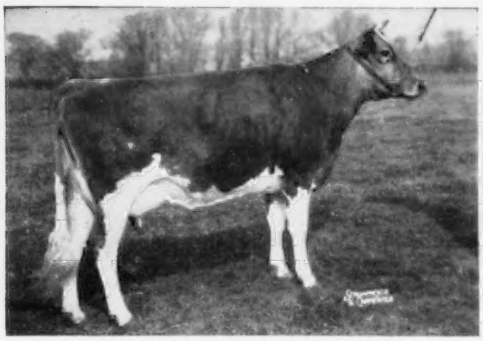

McDonald Farms Fore Miriam, E '52
10557—636—Jr2—365—3x, 13541—801—Sr3—365C—3x. $10,000, private sale. By McDonald's Foremost Prediction, AR, out of Bethany Favor's Daisy-Hill, E '52, 12764—733—Sr3—365—3x.

— — — — — — — — — — — — —

A 3-Year-Old from George M. Knight, Jr., Darlington, Md.
MAEGEO COLONEL'S MAMIE (Vacc.)
Born August 15, 1954
Sire: **Maegeo Colonel.** By Flying Horse Clarise's Colonel, AR, out of Spruce Run Oberon's Susi, 16525—890—5yrs—365—3x.
Dam: **Spruce Run Shanty's Mame,** 12446—661—Sr3—365C—3x.

— — — — — — — — — — — — —

3 Head from Mainstone Farm Trust, Wayland, Mass.
1. **MAINSTONE REGAL SWEETNESS** (Vacc.)
Born March 14, 1950. 10818—471—Sr2—HIR—305C—3x.
Due November 11, 1957.
Sire: **Argilla Pedro**
Dam: **Mainstone G. Fragrance**
11349—542—Sr2—HIR—365—3x, 13897—659—Jr4—HIR—365—3x
2. **MAINSTONE NEBO'S NEW LASS** (Vacc.)
Born March 1, 1952. 9153—401—Jr2—HIR—305C—3x. Due November 25, 1957.
Sire: **McDonald Farms Steadfast Nebo**
Dam: **Ketchen's Educator's Glory**
4 rec. av. 11464 M, 540 F.
3. **MAINSTONE NEBO'S NINA** (Vacc.)
Born March 18, 1954. 8850—495—365—2x—DHIA. Due December 26, 1957 to Mainstone Nebo's Gallant.
Sire: **McDonald Farms Steadfast Nebo**
Dam: **Mainstone Queen Tina,** 11380—549—Sr3—HIR—305C—3x

6 Females And A Bull from Wyno Farms, see 3rd cover this issue, including
WYNO SAINT'S ADA (Vacc.)
Born July 10, 1955
A full sister to Wyno Saint's Atlas, $2,500, top of Guernsey Sale, 1957 to NEPA.
Due December 11, 1957, to Wyno Saint's Bellarion.
Sire: **Wyno Beau's Saint, AR**

Her Dam

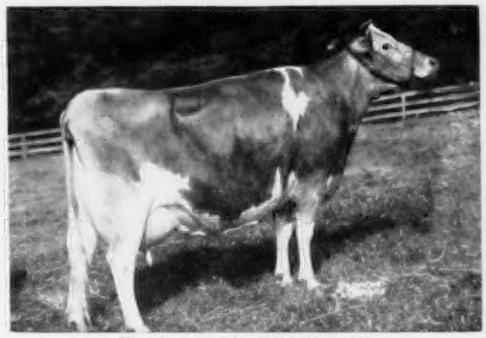

Wandamere Ada, E '52 '53 '54 '55
12381—575—Sr3—365—966 T. M., 15852—702—5yrs—365C—3x

— — — — — — — — — — — — —

An Open and Bred Heifer from Grayce Farms, Dalton, Pa.
GRAYCE FARMS VICEROY'S MITZIE (Vacc.)
Born September 30, 1955
Due January 21, 1958, to Fairlawn Actor's Foremost.
Sire: **Langwater Viceroy, AR**
Dam: **Grayce Farms G. Mitzie,** 8778—467—Sr2—365—3x, 9677—511—Sr4—270—3x. A daughter of Grayce Farms J. Mitzie, 12396—580—Sr3—365C—3x.
GRAYCE FARMS SUPERB'S LETTE (Vacc.)
Born November 13, 1956
Sire: **Foremost Quantity's Superb**
By Foremost Footprint, AR

Her Sire's Dam

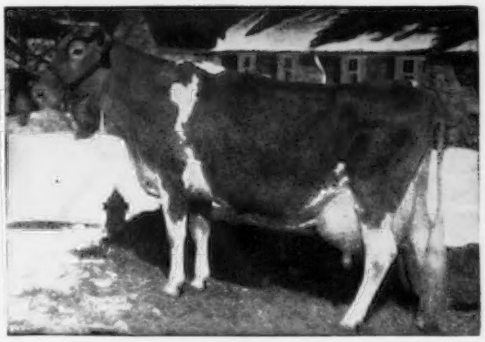

Foremost Quantity, E '55
8 rec. av. 17236 M, 786 F.
Winner of Liebers' Trophy, 1953.
Dam: **Grayce Farms G. Lette,** out of Grayce Farms A Cavaletta, 15496—742—Sr3—365—3x.

— — — — — — — — — — — — —

3 Fresh Cows from George A. McKesson, Elkhardt Guernsey Farm, Richmond, Va.
1. **ROCKACRES ROYAL SUNNY** (Vacc.)
Born February 6, 1950. 10820—512—6yrs—321—2x—DHIA. Due November 26, 1957.
2. **SPRING KNOLL SUPREME CHOSEN** (Vacc.)
Born August 25, 1951. 10020—501—5yrs—303—2x—DHIA. Due December 4, 1957.
3. **CHAMPION'S DULCE** (Vacc.)
Born February 7, 1952. 8770—454—4yrs—345—2x—DHIA. Due November 26, 1957.
All three are bred to Lone Maple Butterfat Tahzag.

THERE ARE 5 EXTREMELY PROMISING OPEN HEIFERS IN THE SALE — 4 from **LANGVALLEY,** RICH IN PROVEN GREEN MEADOW BREEDING and 1 from **GRAYCE FARMS** (above).

THERE ARE GOOD CONSIGNMENTS FROM A NUMBER OF OTHER TOP HERDS.

FOR CATALOGS WRITE . . .

THE MERRYMAN COMPANY, SPARKS, MD.